WEATHER

MONROE AREA: Partly cloudy, warm today, tomorrow. High Friday, 90, low 62.

ARKANSAS: Continued warm, partly cloudy today and Sunday.

Monroe Morning World

INDEX

Class 3 - 7 B | Radio TV 6 A
Comics 6 A | Society 1-2 B
Edits 4 A | Theatres 5 A
Financial 3 A

2 Sections | 18 Pages

SERVING NORTHEAST LOUISIANA EVERY MORNING OF THE YEAR

VOL. 29—NO. 226 | TELEPHONE FA 2-5161—3-0501 | MONROE, LOUISIANA, SATURDAY, MAY 31, 1958 | FULL AP, UPI, AP WIREPHOTO | PRICE FIVE CENTS

Violent Anti-De Gaulle Demonstration Erupts

Men Armed With Clubs Beat Autos

PARIS (AP) — A violent demonstration against Gen. Charles de Gaulle erupted in the heart of Paris Friday night shortly before he and his wife arrived in this tense capital.

A number of persons were hurt. There were also smaller scale demonstrations in other French cities, some for, some against the man summoned to be France's premier.

De Gaulle conferred at his home during the day with leaders of the strategically placed Socialist party, then headed for the capital with his wife. Their car was filled with luggage.

Went To Hotel

They arrived here shortly before midnight and went to a hotel near the Arc de Triomphe to spend the night. There was some talk he might be ready for the takeover from outgoing Premier Pierre Pflimlin some time Saturday.

Ex-Premier Edouard Daladier earlier told a meeting of his Radical Socialist party De Gaulle will be invested as premier Sunday or Monday if all goes well.

In the Paris rioting, men armed with clubs beat at cars containing Gaullist sympathizers. A motorcycle policeman fired shots to disperse a crowd that attacked him and set fire to his motorcycle. Anti-Gaullists hurled iron cafe chairs at honking auto drivers.

Divert Traffic

Police cordoned off the Etoile Roundabout, where the Arc de Triomphe is located at the head of the Champs Elysees, to divert traffic.

Other disturbances were reported at Le Mans, Nevers, Chateauroux, Limoges, Gueret, Saint Etienne and Metz.

The violence broke out at Rond Point, near the east end of the brilliantly lighted Champs Elysees. The great avenue was jammed with automobiles when the disorders began. De Gaulle's supporters had called for a demonstration.

Cafes and night clubs near the scene quickly turned off their lights and closed their doors. The disturbances spread to the nearby Rue de Galilee, where knots of

(Continued On Page 2-A)

140 PERSONS DIE

Death Keeps Its Scheduled Watch During Holiday

By ASSOCIATED PRESS

Death kept its scheduled watch as night cloaked America's holiday-crowded highways.

But with the first day of the three-day Memorial observance history, it had claimed a slightly lesser toll than predicted.

Safety officials called the fall-off in auto fatalities a hopeful trend but restated their plea that motorists exert extra caution.

The slower death pace followed an early spurt that brought predictions of near-record killings on America's highways.

Traffic	91
Drownings	30
Miscellaneous	19
Total	140

Ned H. Dearborn, president of the National Safety Council, said the slowdown gave cause to expect an auto death toll somewhat under the awesome predictions.

A wide variety of fatal collisions marred the early hours of the three-day Memorial Day weekend.

Turnpike Wreck

Two men perishe' in the Pennsylvania Turnpike's first fatal Memorial Day weekend accident in three years.

At least three deaths were related to the 500-mile race in Indianapolis.

Pat O'Connor, young racing protege of the late Wilbur Shaw, was killed in a pileup of 12 racing cars in the first lap of the race.

An out-of-town car ran through a red light near Indianapolis several hours before the race, killing two men and injuring two others. All four had tickets to the racing classic.

One of three cars in a drag race plowed head on into a fourth car Thursday night at Brownsville, Pa. Three occupants of the fourth auto were killed and two injured.

A young soldier pulled three men safely from their wrecked and burning car at Afton, Okla., despite warnings from bystanders of a possible gasoline explosion.

The soldier accidentally touched a high-voltage line that had been knocked down by the car and was electrocuted.

The council estimated in advance that 350 would be killed in traffic accidents in the 78-hour period from 6 p.m. Thursday to Sunday midnight.

This would be slightly below the three-day Memorial Day weekend record of 369 traffic deaths set in 1955.

An Associated Press survey, made for comparative purposes, showed that 294 persons were killed in traffic accidents in the 78-hour nonholiday period from 6 p.m. Thursday, May 15 to midnight Sunday, May 18.

Soviets Aloof On Criticism Of De Gaulle

LONDON (UPI)—The Soviet Union, in an unusual policy move, Friday served formal notice of its intention to stand aloof from criticism of Gen. Charles de Gaulle in France-at least for the present.

An official Foreign Ministry announcement in Moscow stated Russia's resolve to refrain from interference in France's internal affairs and formally denied an alleged Kremlin attack on De Gaulle.

The surprise move set off diplomatic speculation that Russia's wait-and-see strategy may have been prompted by hopes that De Gaulle's advent to power would weaken the Allied front.

Diplomatic sources recalled the Soviet strategy of the past, which made every effort to play France against the United States and Britain. They anticipated an early Soviet approach to De Gaulle, renewing the oft heard call for a new non-aggression and friendship pact.

Moderate Soviet Reaction

Russia's statement came after days of moderate Soviet reaction to the explosive situation in France.

No Contracts In Auto Big 3 Seen Monday

UAW Members' Deal Expires This Weekend

DETROIT (AP) — United Auto Workers members appeared likely Friday night to be without a contract in any plants of the automotive industry's Big Three-General Motors, Ford and Chrysler-when they return to work Monday.

That already was the case in three GM plants and will be in all 126 when the Memorial holiday ends Monday. And in none of them will unionists receive 8-cent hourly increases that would have come under the now expired GM-UAW contract.

Union and company negotiators remained deadlocked at both Ford and Chrysler Friday. Each side accused the other of refusing to budge. Both sides said no progress was made. Contracts with these two automakers end Sunday midnight.

GM, like Chrysler and Ford, offered to extend old, three-year contracts carrying built-in wage increases for two years. The UAW refused this. GM refused any piece-meal extension and declared it would operate without a contract after the old one expired Thursday midnight.

Three GM plants at Atlanta, Ga., began operating Friday without contract coverage for production workers. It was the first such GM operation in 21 years.

Approximately 4,800 hourly rated workers reported as usual to the Atlanta plants, the only GM units operating Memorial Day. They will be closed Saturday. No others are scheduled to open until Monday.

UAW international headquarters has instructed local unions to establish gate patrols to demand that workers show dues receipts or membership cards. In this way it hopes to preserve an all-union shop. But such patrols were not organized immediately in Atlanta.

Under old contracts, union hourly paid workers would have received a 2-cent cost-of-living and a 6-cent productivity increase effective Monday. GM said this went by the boards when the UAW refused to agree to a two-year extension.

The company said, however, its nonunion and salaried employes would get both. The productivity increase has been added annually and measures out 6 cents hourly or 2½ per cent, whichever is greater. GM offered to make it 7 cents in a two-year extension.

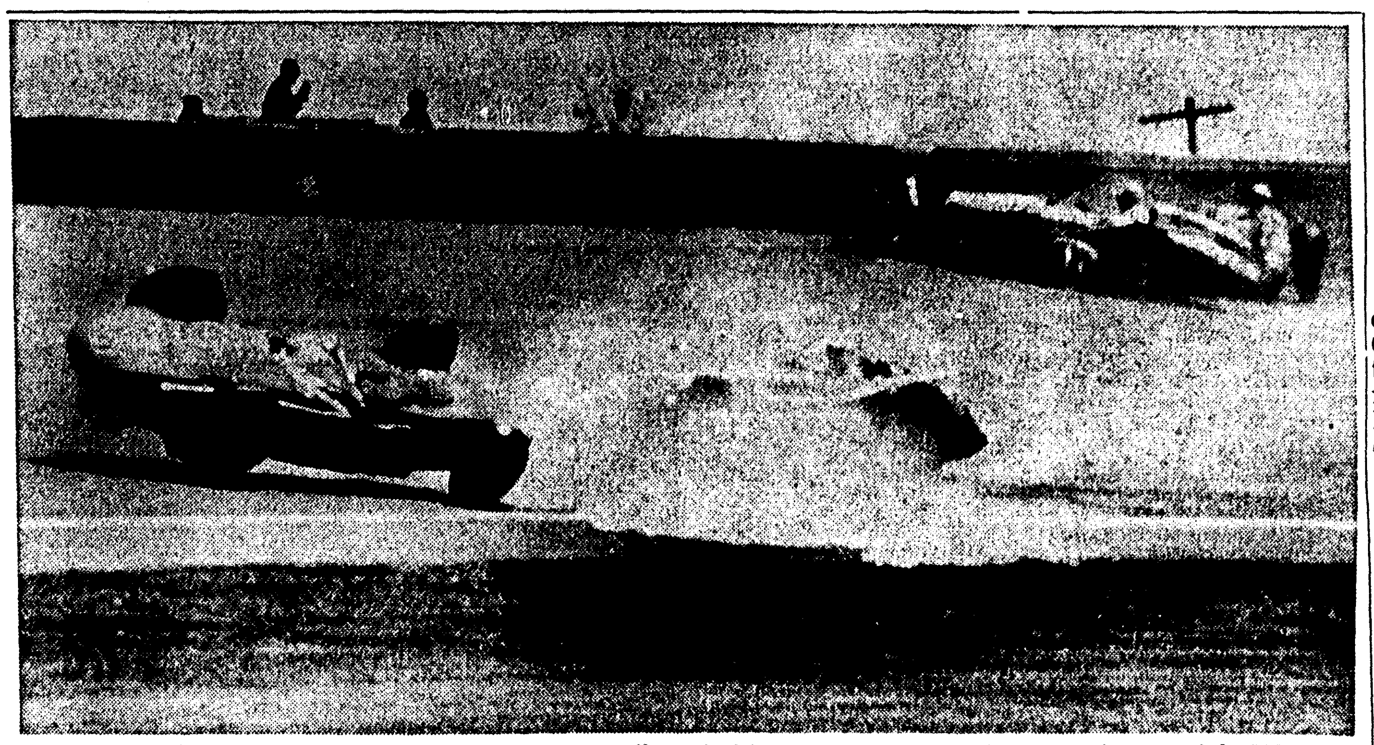

FLIP OF DEATH — A first lap accident in 500-mile race catches Driver Pat O'Connor flipping over as he is hit by Jimmy Reece in John Zinc Special. O'Connor died of his injuries. (AP Wirephoto)

Jes' Ramblin'

Election

The Monroe Civitan club announces the election of officers for the coming year. Heading the list is B. Frank Maxwell, well known local business man, president; C. C. Beatles, well known local vice - president, which is a re-election; B. F. Bettis, secretary - treasurer; the Rev. Fred Doolittle, local Baptist pastor, is again chaplain.

The club, at the Thursday night meeting, enjoyed a program of views in South America. M. L. Johnson, owner of a large Monroe dairy, and Mrs. Johnson very kindly entertained the Civitan club with views on a screen which showed the picturesque cities of countries visited and the livestock, especially cattle, were quite unusual. Cities like Caracas, Rio Janeiro, Lima and other important cities and towns were shown and the speaker proved an interesting speaker. He was introduced by Program Chairman John Yarbrough.

Breathing Spell

Well youngsters school is

(Continued On Page 2-A)

Four Persons Die In State; One In Area

By THE ASSOCIATED PRESS

The Memorial Day accidental death toll climbed to four in Louisiana Friday with drownings and traffic each accounting for two fatalities.

Robert Michael Chapman, 9-year-old Alexandria boy, drowned in Old River about two miles from the Mansura landing Friday. His father, Roy Chapman, told officers the boy stuck a paddle into the water and was pulled from the boat.

Five-year-old Romona Clement of Chauvin received fatal injuries Friday when she ran into the path of a car near Little Caillou.

Bobby L. Kelly, 28-year-old Bernice man, died when his car was wrecked on highway 2 six miles west of Farmerville. State police said he apparently lost control and the car crashed off the highway.

Archie Wayne Aten, an 18-year-old Lelie Lake, Tex., high school honor graduate, drowned in Lake Pontchartrain at New Orleans. He and other seniors from the high school were on an outing when they went for a swim in the lake before lifeguards were on duty.

Power Failure On Southside

A power failure on the South Side of Monroe last night disrupted service from 11 until close to midnight. The number seven transformer line shorted out and service was cut off for a broad area that ran from Auburn south to 10th street.

A line was also reported down in an area where new work was being done. Service crews were called out and normal service was restored.

Insurrection Leaders Draw French Plans

ALGIERS (UPI) — The leaders of the Algerian insurrectionary movement Friday night drew up an outline of a charter for the Public Safety Committees which they intend to have Gen. Charles de Gaulle set up in France.

At the same time, the Algiers Committee of Safety for all Algeria and the Sahara appealed to Msgr. Leon Duval, Roman Catholice Archbishop of Algiers, to lend the support of the church to their cause.

The spokesman for Gen. Raoul Salan, French commander in chief in Algeria, stressed that from the first day of its inception the revolutionary Algiers committee looked to De Gaulle to set up a Public Safety Committee in Paris.

"In this Gen. De Gaulle still carries the hopes of 10,000,000 Frenchmen in Algeria (a figure which includes the Moslem population) and we also believe the great majority of the people in Metropolitan France," spokesman Col. Charles Lacheroy said.

'Civic Restoration'

The resolution on the public safety committees — it amounted to a preliminary charter—which the generals and French Algerians of the Algeris committee laid down said:

"The fundamental principle of the Public Safety Committee movement is national union for the greatness and civic restoration of our native land.

"The public safety committees must be *non-political* in character. It is an honor to be a member, and members must have no affiliation with any political party."

The rules for membership the Algiers committee laid down were that members must:

—Be French (this includes Moslem Algerians in the new terminology).

—Have reached 18 years of age.

—Have never been convicted of a crime.

—Not belong to any political

(Continued On Page 2-A)

Negroes Express 'Shock, Dismay' At Ike's Stand

CLARKSDALE, Miss. (AP) — Negro ministers and laymen from 11 Southern states have renewed an appeal for a conference with President Eisenhower — and expressed "dismay and shock" that he should urge Negroes to be patient.

The Southern Christian Leadership Conference, winding up a meeting here principally devoted to workshops on Negro voting, last night adopted a resolution saying in part:

"The President asks that patience and forbearance be exercised by Negroes, that the letter of the law be not pursued, and that we must make sure enforcement of the law does not create injustice.

O'CONNOR KILLED

Memorial Race Won By Bryan

INDIANAPOLIS, Ind. (UPI)—Jimmy Bryan drove his car more than 140 miles an hour to win the richest 500-mile speedway race on record Friday after driver Pat O'Connor was killed in a chain-reaction collision that involved 14 vehicles.

The tragedy-riddled run was for a purse of more than $300,000.

The caution light, forcing the racers to slow their pace, was on for 25 minutes and the field was slowed to 107 miles per hour for 18 laps. But Bryan, leading most of the rest of the way, set a relentless pace when the track was cleared, and wound up with an average speed of 133.791 miles per hour for the distance.

It was the sixth time a national driving champion has won the 500. The feat was performed earlier by Ray Harroun, Ralph de Palma, Tommy Milton, Wilbur Shaw and Johnny Parsons. It was the fourth time in which the same car has won two years in a row.

Bryan's car carried Sam Banks, now retired, to first place last year at a record speed of 135.601 miles per hour. Earlier the same car won in 1939 and 1940 for Shaw, for Mauri Rose in 1947 and 1948, and for the late Bill Vukovich in 1953 and 1954.

Bryan, a husky 31-year-old from Phoenix, Ariz., has won the national driving championship, entitling him to place No. 1 on his racer, in three of the last four years.

Friday he was hard pressed most of the last 75 laps by Johnny Boyd, Fresno, Calif., and rookie George Amick, Venice, Calif.

Boyd trailed Bryan by less than a second and less than a car length for many laps and Amick was barely a lap behind.

But Boyd had to make a 24-second pit stop with 20 laps to go and lost his chance to catch up. Amick, meanwhile, speeded up to take over the runner - up

(Continued On Page 8-A)

Medal Of Honor Winners Thanked By Eisenhower

WASHINGTON (UPI) — President Eisenhower personally extended the nation's thanks Friday to 216 valiant fighting men who won the Medal of Honor in wars extending from the Boxer Rebellion to the Korean conflict.

Deeply moved by the experience, the President shook hands and chatted with the medal winners, gathered here to serve as honorary pallbearers at the funeral of the two unknown soldiers of World War II and Korea.

Vice President Richard M. Nixon also participated in the reception for the heroes in the rose garden on the White House lawn.

The medal winners ranged in age from fresh-faced veterans of Korea to oldsters like 83-year-old retired Maj. Gen. Randolph C. Berkeley of Beaufort, S.C.; 82-year-old former Pvt. William C. Horton of Seattle, Wash., and 92-year-old retired Brig. Gen. George C. Shaw of Washington.

Berkeley won his medal in the battle of Vera Cruz, Mexico, in 1914; Horton, during the Boxer Rebellion in China in 1900; and haw in the Philippine Insurrection in 1903.

President Praises Vets

The President told the group that they had been "such great fighters" in war he was certain that each felt "a great compulsion to be a fighter for peace."

"Each of you occupies a very special place in the affections and respect of America," he said. "You have offered on the field of battle the very most that can be offered in defense of those ideals and those principles on which America stands."

Then he invited the medal winners to step forward and shake hands with him and Nixon. As the line passed by, he occasionally

(Continued On Page 2-A)

Train Bridge Cleared After River Plunge

An apparent "misunderstanding of signals" yesterday resulted in the first serious railroad accident in the half century history of the Illinois Central railroad bridge across the Ouachita River.

A box car loaded with paper tumbled into the center of the flood swollen Ouachita and a flat car stacked with pulpwood was left dangling precariously from the west side of the bridge when a 41-car train loaded with paper and primary pulp wood backed onto the bridge which had been opened for boat traffic.

The accident occurred just before noon, and by 6 p.m. all the wreckage had been cleared and the bridge was again open for traffic. There were no injuries.

The quick thinking of Officer M. L. Spangler, of the Monroe Police Department, averted possible serious damage to the Old Traffic Bridge. Spangler was inside the bridge house when the railroad car backed off intc the river. His quick actions in opening the traffic bridge allowed the loaded car to pass just as the bridge swung open.

Police Chief J. P. Kelly stated at the scene, "Spangler deserves to be commended. He was in a bad spot up in that house. If he hadn't reacted as he did, there's no way of knowing just how badly the bridge might have been damaged." The bridge has been under tremendous pressure from the flooded river.

Passed Through Bridge

The box car passed harmlessly through the opened bridge and was beginning to sink in the river channel when a work boat from Howard Griffin's somehow managed to push it to within 150 feet of the west bank before it sank opposite Calypso Street.

The full load of pulpwood which was stacked on the car left dang-

(Continued On Page 2-A)

Methodist Group Against School Closing On Race

SHREVEPORT, La. (AP)—The Louisiana Methodist Conference threw its weight Friday against a proposal to allow the state to close any public schools that are forced to integrate.

The conference approved a resolution opposing "any measure or measures that would tend to weaken or destory our free, democratic public education system."

The joint legislative committee on segregation is planning to introduce a bill next week to allow closure of schools facing integration orders from courts.

The closing session of the annual conference was highlighted by the appointment of 245 ministers to pastor churches in the conference. The list included a new superintendent for the Shreveport district, the Rev. Jolly Harper, now a pastor at Ruston.

OFFICIALS CONSULTED

Plan For Building Seawall Discussed

A 1900-foot seawall, to close the only gap not covered by either a levee or seawall along the Ouachita River from Morehouse Parish to Columbia, may be constructed along South Grand Street.

S. Grand Street property owners conferred with Monroe, state and federal officials on the possibilities of erecting the sea wall at a meeting Thursday night.

The session, called by Mayor W. L. "Jack" Howard, took place in his office in City Hall from 7 to 8:30 p.m. Letters notifying interested property owners of the meet were sent out last Monday.

Those who own land on the west side of S. Grand between Grammont and Bry Streets - where there is neither sea wall nor levee to hold back high river waters took part in the meeting.

That section is now bordered by the "mud wall" thrown up to keep the Ouachita River from flowing out into the city. Part of S. Grand Street had become a one-way route with the mud wall taking up half of the street. Residents and property owners on the far side of the wall must climb a wooden ramp to get to their homes and businesses.

Meeting Held

The meeting was held to discuss the proposition of asking the levee board to request the Corps of Engineers to make a survey to determine the possibility of closing the gap in the seawall.

Property owners favored having the survey conducted, but before the Corps of Engineers can start, they must obtain authority from Congress. This will not require a Congressional act, but merely a resolution.

Approximately 30 persons, including Mayor Howard, Commissioner of Streets and Parks William Rodriguez, Commissioner of Utilities and Finances H. W. McSherry, C. S. "Tige" Smith, as an engineer from the Louisiana Department of Public Works, Roy

(Continued On Page 2-A)

Injunction Is Put In Effect

NEW ORLEANS (AP)—A permanent federal injunction against racial segregation of passengers on New Orleans public buses went into effect Friday.

Officials of New Orleans Public Service, Inc., conferred with attorneys on what action, if any, would be taken in the face of the move. There was no word from police officials on any proposed action.

The last technical act in the city's suit attempting to retain segregation came when the U.S. District Court clerk here filed a copy of a U.S. Supreme Court judgment in his record.

The Supreme Court refused any further hearing earlier this week in the case. The U.S. Fifth Circuit Court of Appeals had upheld an order by U.S. District Judge J. Skelly Wright stopping further segregation on the transit lines.

NOPSI is forbidden now by federal authorities to continue to enforce segregation under a state law requiring it.

Another Warm Day Forecast

Another warm day is in sight for the Twin Cities' area, following the Memorial Day high of 90 degrees.

WARMER

Today will be partly cloudy. No rain is forecast for either northeast Louisiana or south Arkansas.

The Mercury travelled 28 degrees yesterday from a low of 62 to a hot 90. Thursday night was the first cool one in several days. High temperature Thursday was 86, low was 69.

Tomorrow will continue warm throughout the area.

SURVEY SHOWS

La. Tax Bills Total Over $215-Million

BATON ROUGE (AP) — Tax bills in the Louisiana Legislature climbed over the 215-million-dollar mark by the close of the third week, a survey showed Friday.

Lawmakers in a sudden spurt of tax raise activity threw in plans calculated to yield a total of 121.7 million dollars a year, far surpassing the 95.5 million in tax bills, still alive from the session's first two weeks.

Even more tax hike proposals are expected when the Legislature reconvenes Sunday, the last date for introduction of bills.

Anticipated yield of tax raises already introduced are far out of proportion to the 34 million dollars school teacher leaders contend is needed to maintain present salary levels and the 23 million drop in state revenues forecast by budget makers.

Among Measures

Among the measures introduced last week:

Rep. T. T. Fields bill to impose a one cent excise tax on wholesale transactions would net 45 million additional annually. Fields said more efficient collection of the wholesale level tax would amount to about the same as a one-cent addition to the sales tax at the retail level.

Some 22.5 million would be realized from Rep. John Lewis' bill to impose an additional half-cent sales tax for two years or whenever escrowed tideland royalties are unfrozen whichever is sooner. A proposal for a one-cent jump in sales tax was introduced in the early days of the session by Rep. E. D. Gleason of Webster Parish.

Rep. Buford Smith of Avoyelles last week entered a plan under which cities would be able to levy their tobacco taxes equal to the state's which would cost smokers an additional 24 million a year.

In addition to tax boost plans on which yields can be fairly accurately predicted, several bills propose new or added taxes of

(Continued On Page 2-A)

TODAY

For Sunday Ads
Call FA 2-5161

8 To 12 A.M.
From Noon Until
3 P.M. FA 3-3660
The Want Ad Number

IF It's worth selling, buying, renting, trading, hiring, it's worth a Sunday NEWS - STAR — WORLD 'result' ad.

Reach a tremendous circulation audience of over 39,380 in the Monroe-West Monroe Area, & throughout North Louisiana.

If you are a phone subscriber, you have a "memorandum account "so just say," CHARGE IT.

Ask about our low 7 day rates with cancellation privileges.

WEATHER

MONROE AREA: Partly cloudy, warm today, tomorrow. High Friday, 90, low 62.

ARKANSAS: Continued warm, partly cloudy today and Sunday.

Monroe Morning World

SERVING NORTHEAST LOUISIANA EVERY MORNING OF THE YEAR

INDEX

Class 3 - 7 B · Comics 6 A · Edits 4 A · Financial 3 A · Radio TV 6 A · Society 1-2 B · Theatres 5 A

2 Sections · 18 Pages

VOL. 29—NO. 226 · TELEPHONE FA 2-5161—3-0501 · MONROE, LOUISIANA, SATURDAY, MAY 31, 1958 · FULL AP, UPI, AP WIREPHOTO · PRICE FIVE CENTS

Violent Anti-De Gaulle Demonstration Erupts

Men Armed With Clubs Beat Autos

PARIS (AP) — A violent demonstration against Gen. Charles de Gaulle erupted in the heart of Paris Friday night shortly before he and his wife arrived in this tense capital.

A number of persons were hurt. There were also smaller scale demonstrations in other French cities, some for, some against the man summoned to be France's premier.

De Gaulle conferred at his home during the day with leaders of the strategically placed Socialist party, then headed for the capital with his wife. Their car was filled with luggage.

Went To Hotel

They arrived here shortly before midnight and went to a hotel near the Arc de Triomphe to spend the night. There was some talk he might be ready for the takeover from outgoing Premier Pierre Pflimlin some time Saturday.

Ex-Premier Edouard Daladier earlier told a meeting of his Radical Socialist party De Gaulle will be invested as premier Sunday or Monday if all goes well.

In the Paris rioting, men armed with clubs beat on cars containing Caullist sympathizers. A motorcycle policeman fired shots to disperse a crowd that attacked him and set fire to his motorcycle. Anti-Gaullists hurled iron cafe chairs at honking auto drivers.

Divert Traffic

Police cordoned off the Etoile Roundabout, where the Arc de Triomphe is located at the head of the Champs Elysees, to divert traffic.

Other disturbances were reported at Le Mans, Nevers, Chateauroux, Limoges, Gueret, Saint Etienne and Metz.

The violence broke out at Rond Point, near the east end of the brilliantly lighted Champs Elysees. The great avenue was jammed with automobiles when the disorders began. De Gaulle's supporters had called for a demonstration.

Cafes and night clubs near the scene quickly turned off their lights and closed their doors. The disturbances spread to the nearby Rue de Gallice, where knots of

(Continued On Page 2-A)

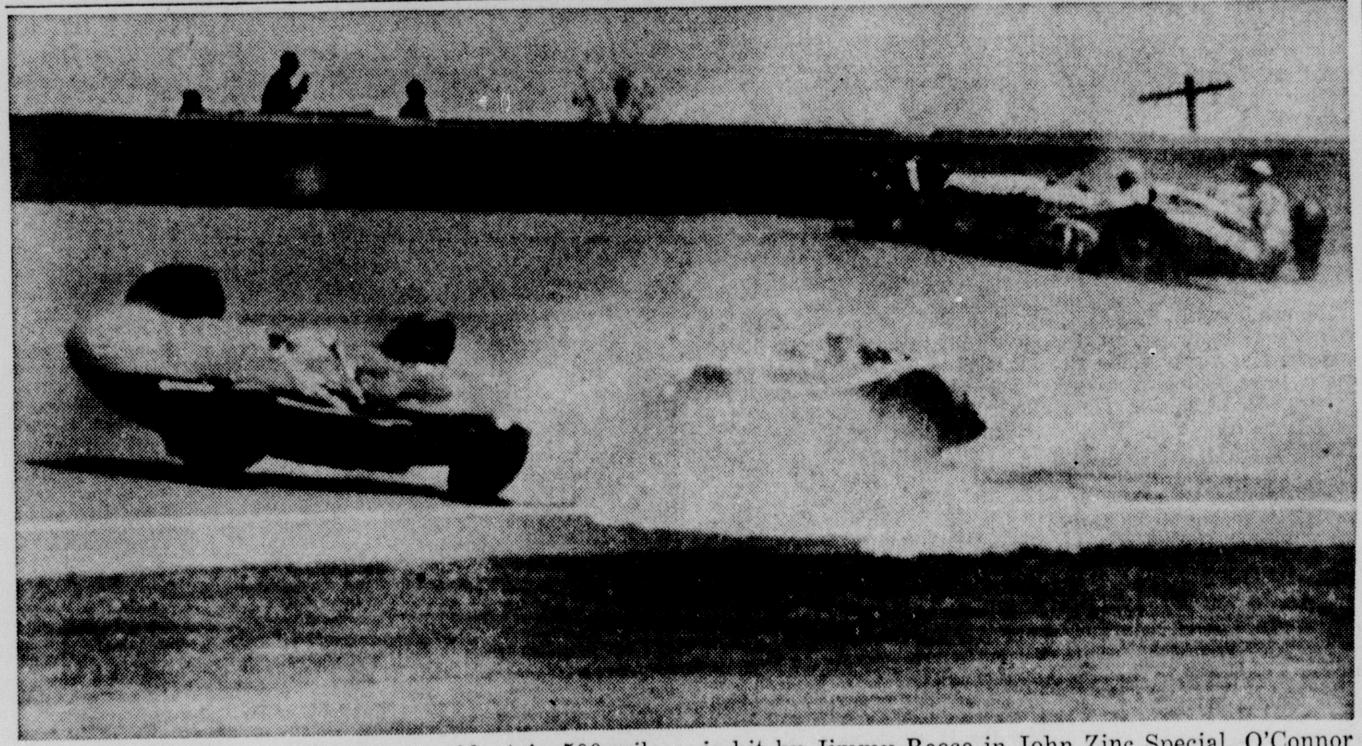

FLIP OF DEATH — A first lap accident in 500-mile race catches Driver Pat O'Connor flipping over as he is hit by Jimmy Reece in John Zinc Special. O'Connor died of his injuries. (AP Wirephoto)

140 PERSONS DIE

Death Keeps Its Scheduled Watch During Holiday

By ASSOCIATED PRESS

Death kept its scheduled watch as night cloaked America's holiday-crowded highways.

But with the first day of the three-day Memorial observance history, it had claimed a slightly lesser toll than predicted.

Safety officials called the fall-off in auto fatalities a hopeful trend but restated their plea that motorists exert extra caution.

The slower death pace followed an early spurt that brought predictions of near-record killings on America's highways.

Traffic	91
Drownings	30
Miscellaneous	19
Total	140

Ned H. Dearborn, president of the National Safety Council, said the slowdown gave cause to expect an auto death toll somewhat under the awesome predictions.

A wide variety of fatal collisions marred the early hours of the three-day Memorial Day weekend.

Turnpike Wreck

Two men perished in the Pennsylvania Turnpike's first fatal Memorial Day weekend accident in three years.

At least three deaths were related to the 500-mile race in Indianapolis.

Pat O'Connor, young racing protege of the late Wilbur Shaw, was killed in a pileup of 12 racing cars in the first lap of the race.

An out-of-town car ran through a red light near Indianapolis several hours before the race, killing two men and injuring two others. All four had tickets to the racing classic.

One of three cars in a drag race plowed head on into a fourth car Thursday night at Brownsville, Pa. Three occupants of the fourth auto were killed and two injured.

A young soldier pulled three men safely from their wrecked and burning car at Afton, Okla., despite warnings from bystanders of a possible gasoline explosion. The soldier accidentally touched a high-voltage line that had been knocked down by the car and was electrocuted.

The council estimated in advance that 350 would be killed in traffic accidents in the 78-hour period from 6 p.m. Thursday to Sunday midnight.

This would be slightly below the three-day Memorial Day weekend record of 369 traffic deaths set in 1955.

An Associated Press survey, made for comparative purposes, showed that 294 persons were killed in traffic accidents in the 78-hour nonholiday period from 6 p.m. Thursday, May 15 to midnight Sunday, May 18.

Four Persons Die In State; One In Area

By THE ASSOCIATED PRESS

The Memorial Day accidental death toll climbed to four in Louisiana Friday with drownings and traffic each accounting for two fatalities.

Robert Michael Chapman, 9-year-old Alexandria boy, drowned in Old River about two miles from the Mansura landing Friday. His father, Roy Chapman, told officers the boy stuck a paddle into the water and was pulled from the boat.

Five-year-old Romona Clement of Chauvin received fatal injuries Friday when she ran into the path of a car near Little Caillou.

Bobby L. Kelly, 28-year-old Bernice man, died when his car was wrecked on highway 2 six miles west of Farmerville. State police said he apparently lost control and the car skidded off the highway.

Archie Wayne Aten, an 18-year-old Lelie Lake, Tex., high school honor graduate, drowned in Lake Pontchartrain at New Orleans. He and other seniors from the high school were on an outing when they went for a swim in the lake before lifeguards were on duty.

Power Failure On Southside

A power failure on the South Side of Monroe last night disrupted service from 11 until close to midnight. The reason was a transformer line shorted out and service was cut off for a broad area that ran from Auburn south to 10th street.

A line was also reported down in an area where new work was being done. Service crews were called out and normal service was restored.

Soviets Aloof On Criticism Of De Gaulle

LONDON (UPI)—The Soviet Union, in an unusual policy move, Friday served formal notice of its intention to stand aloof from criticism of Gen. Charles de Gaulle in France-at least for the present.

An official Foreign Ministry announcement in Moscow stated Russia's resolve to refrain from interference in France's internal affairs and formally denied an alleged Kremlin attack on De Gaulle.

The surprise move set off diplomatic speculation that Russia's wait-and-see strategy may have been prompted by hopes that De Gaulle's advent to power would weaken the Allied front.

Diplomatic sources recalled the Soviet strategy of the past, which made every effort to play France against the United States and Britain. They indicated an early Soviet approach to De Gaulle, renewing the oft heard call for a new non-aggression and friendship pact.

Moderate Soviet Reaction

Russia's statement came after days of moderate Soviet reaction to the explosive situation in France.

Jes' Ramblin'

Election

The Monroe Civitan club announces the election of officers for the coming year. Heading the list is B. Frank Maxwell, well known local business man, president; C. C. Beatles, well known local vice - president, which is a re-election; B. F. Bettis, secretary - treasurer; the Rev. Fred Doolittle, local Baptist pastor, is again chaplain.

The club, at the Thursday night meeting, enjoyed a program of views in South America. M. L. Johnson, owner of a large Monroe dairy, and Mrs. Johnson very kindly entertained the Civitan club with views on a screen which showed the picturesque cities of countries visited and the livestock, especially cattle, were quite unusual. Cities like Caracas, Rio Janeiro, Lima and other important cities and towns were shown and the speaker proved an interesting speaker. He was introduced by Program Chairman John Yarbrough.

Breathing Spell

Well youngsters school is

(Continued On Page 2-A)

No Contracts In Auto Big 3 Seen Monday

UAW Members' Deal Expires This Weekend

DETROIT (AP) — United Auto Workers members appeared likely Friday night to be without a contract in any plants of the automotive industry's Big Three-General Motors, Ford and Chrysler-when they return to work Monday.

That already was the case in three GM plants and will be in all 126 when the Memorial holiday ends Monday. And in none of them will unionists receive 8-cent hourly increases that would have come under the now expired GM-UAW contract.

Union and company negotiators remained deadlocked at both Ford and Chrysler Friday. Each side accused the other of refusing to budge. Both sides said no progress was made. Contracts with these two automakers end Sunday midnight.

GM, like Chrysler and Ford, offered to extend old, three-year contracts carrying built-in wage increases for two years. The UAW refused this. GM refused any piece-meal extension and declared it would operate without a contract after the old one expired Thursday midnight.

Three GM plants at Atlanta, Ga., began operating Friday without contract coverage for production workers. It was the first such GM operation in 21 years.

Approximately 4,800 hourly rated workers reported as usual to the Atlanta plants, the only GM units operating Memorial Day. They will be closed Saturday. No others are scheduled to open until Monday.

UAW international headquarters has instructed local unions to establish gate patrols to demand that workers show dues receipts and union membership cards. In this way it hopes to preserve an all-union shop. But such patrols were not organized immediately in Atlanta.

Under old contracts, union hourly paid workers would have received a 2-cent cost-of-living and a 6-cent productivity increase effective Monday. GM said this went by the boards when the UAW refused to agree to a two-year extension.

The company said, however, its nonunion and salaried employes would get both. The productivity increase has been added annually and amounts out 6 cents hourly or 2½ per cent, whichever is greater. GM offered to make it 7 cents in a two-year extension.

Insurrection Leaders Draw French Plans

ALGIERS (UPI) — The leaders of the Algerian insurrectionary movement Friday night drew up an outline of a charter for the Public Safety Committees which they intended to have Gen. Charles de Gaulle set up in France.

At the same time, the Algiers Committee of Safety for all Algeria and the Sahara appealed to Msgr. Leon Duval, Roman Catholic Archbishop of Algiers, to lend the support of the church to their cause.

The spokesman for Gen. Raoul Salan, French commander in chief in Algeria, stressed that from the first day of its inception the revolutionary Algiers committee looked to De Gaulle to set up a Public Safety Committee in Paris.

"In this Gen. De Gaulle still carries the hopes of 10,000,000 Frenchmen in Algeria (a figure which includes the Moslem population) and we also believe the great majority of the people in Metropolitan France," spokesman Col. Charles Lacheroy said.

'Civic Restoration'

The resolution on the public safety committees — it amounted to a preliminary charter—which the generals and French Algerians of the Algeris committee laid down said:

"The fundamental principle of the Public Safety Committee movement is national union for the greatness and civic restoration of our native land.

"The public safety committees must be non-political in character. It is an honor to be a member, and members must have no affiliation with any political party."

The rules for membership the Algiers committee laid down were that members must:

—Be French (this includes Moslem Algerians in the new terminology).

—Have reached 18 years of age.

—Have never been convicted of a crime.

—Not belong to any political

(Continued On Page 2-A)

Negroes Express 'Shock, Dismay' At Ike's Stand

CLARKSDALE, Miss. (AP) — Negro ministers and laymen from 11 Southern states have renewed an appeal for a conference with President Eisenhower — and expressed "dismay and shock" that he should urge Negroes to be patient.

The Southern Christian Leadership Conference, winding up a meeting here principally devoted to workshops on Negro voting, last night adopted a resolution saying in part:

"The President asks that patience and forbearance be exercised by Negroes, that the letter of the law be not pursued, and that we must make sure enforcement of the law does not create injustice.

OFFICIALS CONSULTED

Plan For Building Seawall Discussed

A 1900-foot seawall, to close the only gap not covered by either a levee or seawall along the Ouachita River from Monroe Parish to Columbia, may be constructed along South Grand Street.

S. Grand Street property owners conferred with Monroe, state and federal officials on the possibilities of erecting the sea wall at a meeting Thursday night.

The session, called by Mayor W. L. "Jack" Howard, took place in his office in City Hall from 7 to 8:30 p.m. Letters notifying the interested property owners of the meet were sent out last Monday.

Those who own land on the west side of S. Grand between Grammont and Bry Streets - where there is neither sea wall nor levee to hold back high river waters took part in the meeting.

That section is now bordered by the "mud wall" thrown up to keep the Ouachita River from flowing out into the city. Part of S. Grand Street will become a one-way route with the mud wall taking up half of the street. Residents and property owners on the far side of the wall must climb a wooden ramp to get to their homes and businesses.

Meeting Held

The meeting was held to discuss the proposition of asking the levee board to request the Corps of Engineers to make a survey to determine the possibility of closing the gap in the seawall.

Property owners favored having the survey conducted, but before the Corps of Engineers can start, then they must obtain authority from Congress. This will not require a Congressional act, but merely a resolution.

Approximately 30 persons, including Mayor Howard, Commissioner of Streets and Parks William Rodriguez, Commissioner of Utilities and Finances H. W. McSherry, C. S. "Tige" Smith, as an engineer from the Louisiana Department of Public Works, Roy

(Continued On Page 2-A)

Injunction Is Put In Effect

NEW ORLEANS (AP)—A permanent federal injunction against racial segregation of passengers on New Orleans public buses went into effect Friday.

Officials of New Orleans Public Service, Inc., contacted with attorneys, would not say immediately what action, if any, would be taken in the face of the move. There was no word from police officials on any possible action.

The last technical act in the city's suit attempting to retain segregation came when the U.S. District Court clerk here filed a copy of a U.S. Supreme Court judgment in his record.

The Supreme Court refused any further hearing earlier this week in the case. The U.S. Fifth Circuit Court of Appeals had upheld an injunction by U.S. District Judge J. Skelly Wright stopping further segregation on the transit lines.

NOPSI is forbidden now by federal authorities to continue to enforce segregation under a state law requiring it.

O'CONNOR KILLED

Memorial Race Won By Bryan

INDIANAPOLIS, Ind. (UPI)—Jimmy Bryan drove his car more than 140 miles an hour to win the richest 500-mile speedway race on record Friday after driver Pat O'Connor was killed in a chain-reaction collision that involved 14 vehicles.

The tragedy-riddled run was for a purse of more than $300,000.

The caution light, forcing the racers to slow their pace, was on for 25 minutes and the field was slowed to 107 miles per hour for 18 laps. But Bryan, leading most of the way, set a relentless pace when the track was cleared, and wound up with an average speed of 133.791 miles per hour for the distance.

It was the sixth time a national driving champion has won the 500. The feat was performed earlier by Ray Harroun, Ralph de Palma, Tommy Milton, Wilbur Shaw and Johnny Parsons. It was the fourth time in which the same car has won two years in a row.

Bryan's car carried Sam Banks, now retired, to first place last year at a record speed of 135.601 miles per hour. Earlier the same car won in 1939 and 1940 for Shaw, for Mauri Rose in 1947 and 1948, and for the late Bill Vukovich in 1953 and 1954.

Bryan, a husky 31-year-old from Phoenix, Ariz., is also the national driving championship, entitling him to place No. 1 on his racer, in three of the last four years.

Friday he was hard pressed for the last 75 laps by Johnny Boyd, Fresno, Calif., and rookie George Amick, Venice, Calif.

Boyd trailed Bryan by less than a second and less than a car length for many laps and Amick was barely a lap behind.

But Boyd had to make a 24-second pit stop with 20 laps to go and lost his chance to catch up. Amick, meanwhile, speeded up to take over the runner - up

(Continued On Page 8-A)

Medal Of Honor Winners Thanked By Eisenhower

WASHINGTON (UPI) — President Eisenhower personally extended the nation's thanks Friday to 216 valiant fighting men who won the Medal of Honor in wars extending from the Boxer Rebellion to the Korean conflict.

Deeply moved by the experience, the President shook hands and chatted with the medal winners, gathered here to serve as honorary pallbearers at the funeral of the two unknown soldiers of World War II and Korea.

Vice President Richard M. Nixon also participated in the reception for the heroes in the rose garden on the White House lawn.

The medal winners ranged in age from fresh-faced veterans of Korea to oldsters like 83-year-old retired Maj. Gen. Randolph C. Berkeley of Beaufort, S.C.; 82-year-old former Pvt. William C. Horton of Seattle, Wash., and 92-year-old retired Brig. Gen. George C. Shaw of Washington.

Berkeley won his medal in the battle of Vera Cruz, Mexico, in 1914; Horton, during the Boxer Rebellion in China in 1900; and Shaw in the Philippine Insurrection in 1903.

President Praises Vets

The President told the group that they had been "such great fighters" in war he felt "a great compulsion to be a fighter for peace."

"Each of you occupies a very special place in the affections and respect of America," he said. "You have offered on the field of battle the very most that can be offered in defense of those ideals and those principles on which America stands."

Then he invited the medal winners to step forward and shake hands with him and Nixon. As the line passed by, he occasionally

(Continued On Page 2-A)

Another Warm Day Forecast

Another warm day is in sight for the Twin Cities' area, following the Memorial Day high of 90 degrees.

Today will be partly cloudy. No rain is forecast for either northeast Louisiana or south Arkansas.

WARMER

The Mercury travelled 28 degrees yesterday from a low of 62 to a hot 90. Thursday night was the first cool one in several days. High temperature Thursday was 86, low was 69.

Tomorrow will continue warm throughout the area.

Train Bridge Cleared After River Plunge

An apparent "misunderstanding of signals" yesterday resulted in the first serious railroad accident in the half century history of the Illinois Central railroad bridge across the Ouachita River.

A box car loaded with paper tumbled into the center of the flood swollen Ouachita and a flat car stacked with pulpwood was left dangling precariously from the west side of the bridge when a 41-car train loaded with paper and primary pulp wood backed onto the bridge which had been opened for boat traffic.

The accident occurred just before noon, and by 6 p.m. all the wreckage had been cleared and the bridge was again open for traffic. There were no injuries.

The quick thinking of Officer M. L. Spangler, of the Monroe Police Department, averted possible serious damage to the Old Traffic Bridge. Spangler was inside the bridge house when the railroad car backed off into the river. His quick actions in opening the traffic bridge allowed the loaded car to pass just as the bridge swung open.

Police Chief J. P. Kelly stated at the scene, "Spangler deserves to be commended. He was in a bad spot up in that house. If he hadn't reacted as he did, there's no way of knowing just how badly the bridge might have been damaged." The bridge has been under tremendous pressure from the flooded river.

Passed Through Bridge

The box car passed harmlessly through the opened bridge and was beginning to sink in the river channel when a work boat from Howard Griffin's somehow managed to push it to within 150 feet of the west bank before it sank opposite Calypso Street.

The full load of pulpwood which was stacked on the car left dangling

(Continued On Page 2-A)

SURVEY SHOWS

La. Tax Bills Total Over $215-Million

BATON ROUGE (AP) — Tax bills in the Louisiana Legislature climbed over the 215-million-dollar mark by the close of the third week, a survey showed Friday.

Lawmakers in a sudden spurt of tax raise activity threw in plans calculated to yield a total of 121.7 million dollars a year, far surpassing the 95.5 million in tax bills, still alive from the session's first two weeks.

Even more tax hike proposals are expected when the Legislature reconvenes Sunday, the last date for introduction of bills.

Anticipated yield of tax raises already introduced are far out of proportion to the 34 million dollars school teacher leaders contend is needed to maintain present salary levels and the 23 million drop in state revenues forecast by budget makers.

Among Measures

Among the measures introduced last week:

Rep. T. T. Fields bill to impose a one cent excise tax on wholesale transactions would net 45 million additional annually. Fields said more efficient collection of the wholesale level tax would amount to about the same as a one-cent addition to the sales tax at the retail level.

Some 22.5 million would be realized from Rep. John Lewis' bill to impose an additional half-cent sales tax for two years or whenever escrowed tideland royalties are unfrozen whichever is sooner. A proposal for a one-cent jump in sales tax was introduced in the early days of the session by Rep. E. D. Gleason of Webster Parish.

Rep. Buford Smith of Avoyelles last week entered a plan under which cities would be able to levy their tobacco taxes equal to the state's which would cost smokers an additional 24 million a year.

In addition to tax boost plans on which yields can be fairly accurately predicted, several bills propose new or added taxes of

(Continued On Page 2-A)

Methodist Group Against School Closing On Race

SHREVEPORT, La. (AP)—The Louisiana Methodist Conference threw its weight Friday against a proposal to allow the state to close any public schools that are forced to integrate.

The conference approved a resolution opposing "any measure or measures that would tend to weaken or destory our free, democratic public education system."

The joint legislative committee on segregation is planning to introduce a bill next week to allow closure of schools facing integration orders from courts.

The closing session of the annual conference was highlighted by the appointment of 245 ministers to pastor churches in the conference. The list included a new superintendent for the Shreveport district, the Rev. Jolly Harper, now a pastor at Ruston.

TODAY

For Sunday Ads Call FA 2-5161

8 To 12 A.M. From Noon Until 3 P.M. FA 3-3660 The Want Ad Number

IF it's worth selling, buying, renting, trading, hiring, it's worth a Sunday NEWS - STAR — WORLD 'result' ad.

Reach a tremendous circulation of over 39,380 in the Monroe-West Monroe Area, & throughout North Louisiana.

If you are a phone subscriber, you may have a "memorandum account "so just say," CHARGE IT.

Ask about our low 7 day rates with cancellation privileges.

Insurrection Leaders Draw French Plans

(Continued From First Page)

party.

Meanwhile, the war veterans of Algeria staged a massive torchlight parade in honor of De Gaulle Friday night that was only a shadow of the turnout that will greet the general if he comes here.

Reliable sources in Paris said a visit to Algeria will be one of the first steps De Gaulle would take when he formed a new government in Paris.

The fact that he still was enmeshed in the preliminaries of forming that government made no difference to the soldiers and French Algrians.

See Successful Conclusion

As far as thy were concerned, the former Free French hero already was back in power in France—and it was the virtual insurrection by the soldiers and Frenchmen of Algeria which turned the trick.

The veterans in Friday's torchlight parade were former paratroopers, foreign legionnaires and simple "poilus." Dressed in their civilian best, they came from the far corners of Algeria to join the demonstration.

In front of the Government Building, they formed a giant cross of Lorraine with their torches.

The Lorraine cross of De Gaulle's World War II Free French again has become the symbol of French unity across the oceans. Salan Thursday night pledged his 400,000-man army to follow the symbol "through hell and high water."

Among those taking part were: Gen. Salan; his chief aide, Gen. Jacques Allard; Air Commander Maj. Gen. Edmond Jouhaut; and even Adm. Philippe Auboyneau, commander of the French Mediterranean Fleet, made speeches from the balcony of the Government Building.

Rayville Man Held On Charge In City

Floyd Bridges, of Rayville, La., was arrested yesterday in Oak Grove, and brought back to Monroe to face charges of burglary. Bridges was arrested by Monroe Police authorities in connection with a series of auto burglaries which took place last fall.

John Simms, also of Rayville, had been arrested earlier this week in regard to the same case.

Lose something? Find it through the want ads.

In Sympathy Send Flowers

At such a time, flowers often speak better than words. Your card enclosed. Delivered. Satisfaction guaranteed. 30-day charge.

CALL FA 3-3494

MARY'S FLOWER SHOP

318 North 2nd Monroe

Jes' Ramblin'

(Continued From First Page)

out and there's a breathing spell for everyone. A few students who failed in some studies will enter school for the next few weeks to make up studies. However most of the youngsters will be playing ball, visiting the Swayze swimming pool, or taking trips in the country.

Slogan

"Eat all you want!" that is the slogan that will prevail today at The Barn in West Monroe. The West Monroe Kiwanis Club is sponsor. Doors open Saturday at 6 a.m. and close at 1 p.m. The proceeds will go to further the Kiwanis Youth Program. Its a great cause and everyone is invited to participate.

Unusual

Interesting and rather unusual, at the Thursday night Neville Commencement: Supt. Van Odom, when diplomas were being awarded, gave one to his son Adrian Odom. Don't know when an event like this has happened at a commencement.

To New Post

The naming of A. E. Elliott, native son of Monroe, to the high rank of vice - president, one of three, of the Louisiana Power and Light Co., is of interest in the Twin Cities. Elliott is son of the late Mr. and Mrs. O. E. Elliott, for years prominent in Monroe. He is a graduate of the Monroe City High School and has B. A. degree from Ohio university.

Two brothers and two sisters now live in Monroe. They are Charles T. and Guy Elliott, Mrs. Carl Paulus and Mrs. Sidney Simpson.

Carson E. Roberts Services Are Set

Funeral services for Carson E. Roberts, 36, of Alto will be held today in the Alto Baptist Church.

The body will lie in state at the residence until services at 10 a.m. The Rev. James Stritterman and the Rev. Ron Wilkinson will officiate and burial will follow in the Guinn cemetery at Mangham under direction of Peters Funeral Home of Monroe.

Mr. Roberts apparently died following a heart attack while he was working around his home Thursday night.

A native of Mt. Gilead, N. C. he served with the Air Force in World War II and had been a merchant in Alto for several years.

Survivors include his wife, Mrs. Mary Louise Roberts: two daughhis parents, Mr. and Mrs. Bryant E. Roberts, all of Alto: four sisters Mrs. James Adcock and Mrs. D. C McIntyre both of Rayville, Mrs. Fred A. Smiddy Jr. of Odessa and Mrs. Curtis Hines of Austin, Tex., and one brother, J. F. Roberts, Delhi.

Pallbearers will be C.W. Pardue L. J. Mulhearn, Cecil Moore, Emmett Brown, Herman Lindow and J. L. Ragland.

In June 1854 the first formal graduation ceremonies were held at the Naval Academy at Annapolis. Although classes had been graduating for eight years, this marked the first formal ceremony to be held.

Train Bridge Cleared After River Plunge

(Continued From First Page)

ling over the edge of the tracks, was tossed into the river by workmen to allow room for salvaging operations.

Tender, Malcom Slayton, who was stranded in the railroad bridge house for sometime, was finally rescued by the Monroe Fire Department.

The train was one belonging to the Tremont and Gulf Railroad, but operating on the Illinois Central tracks because of flood conditions. The train approached the bridge and stopped, the engine going onto a spur track to turn around and begin pulling the cars to the Olin Mathieson Paper Plant just outside West Monroe.

The bridge tender in the meantime had gone into the bridge house to open the bridge for a passing barge. The signal indicating that the bridge was open had been flashing for a full two minutes before the train backed onto the bridge and the trainmen evidently didn't see the signal, or misunderstood its meaning, J. F. Reents, superintendent of the Vicksburg District of the I. C. Railroad said. The Illinois Central will hold a hearing on the accident at a later date.

Thousands of people lined the sea walls and Old Traffic Bridge at noon to witness salvage operations. Several hundred more collected when the U. S. Corps of Engineers Derrick barge and tug arrived at 4:30 p.m. to remove the flat car which was still dangling in the river.

The wheels of the car which are held intact only by several brake rods, had fallen onto a supporting cement pier and prevented any movement of the bridge. A large crane mounted on the barge lifted the car and wheels back into place and the bridge was in working order by 6 p.m.

A. W. Newkirk, District Engr. for the U. S. Corps of Engineers stated that the Corp's facilities are used in such situations only when no others are available.

Reents stated that at least 15 mechanical, track and bridge workers were at the scene, but there would have been no way of putting the bridge back in working order without the aid of the Corps of Engineers.

Four cars made a test run across the bridge shortly after 6 p.m. and a regularly scheduled passenger train crossed at 7:30 p. m. Reents said that no railroad or river traffic had been scheduled during the six hours of salvaging operations, and last night the situation was back to normal.

City Courts

MONROE

Only six people ppeared before Monroe City Judge W. M. Harper yesterday in a light Memorial Day turnout of municipal law breakers.

In what appeared to be a crackdown on shoplifters, Judge Harper sentenced a 17 year old white girl, Wando Lent, to seven months in the city jail for theft of merchandise valued at less than $20. Recent reports pointed out an enormous upswing in the number of shoplifting offenses reported by local merchants.

A total of $99.50 in fines and cost of court was collected yesterday from traffic offenders.

Infractions included: one speeding, one reckless driving, one minor traffic offense, and two convictions for running red lights.

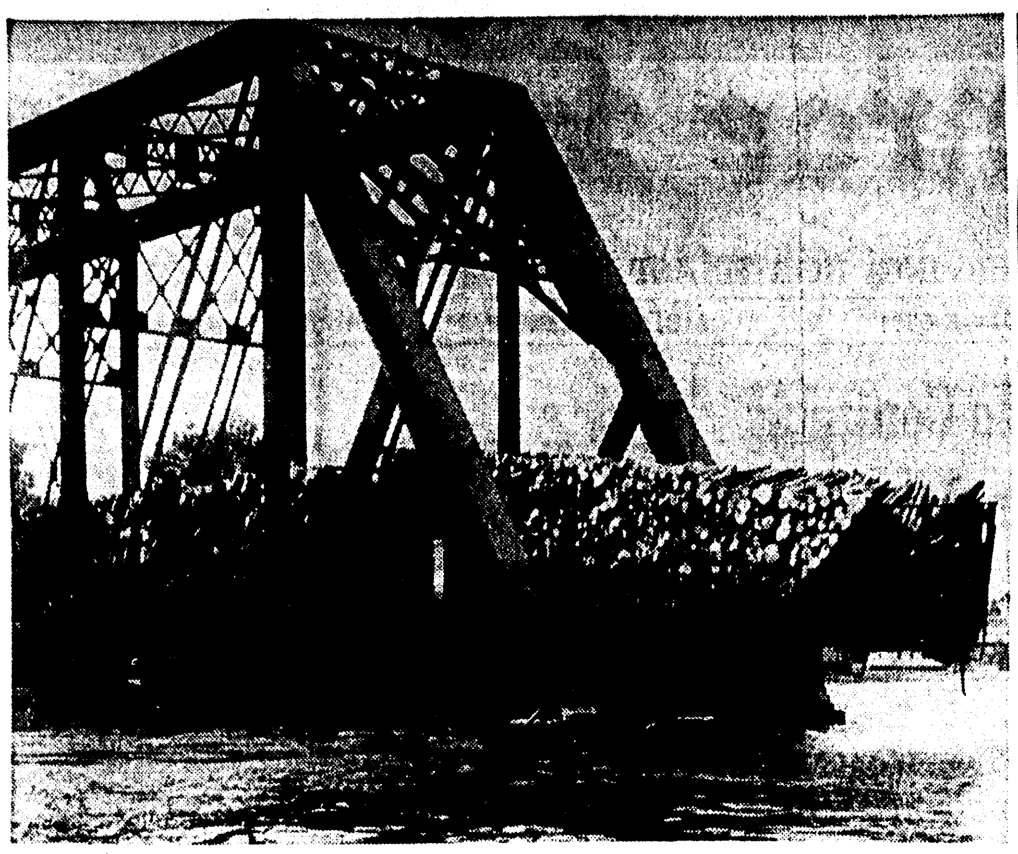

DANGLING — A pulpwood laden freight car dangles above waters of the Ouachita River after another car loaded with paper toppled into the stream. The accident occurred when a freight train moved from the West Monroe side onto the bridge which had been opened for passage of a barge. (Staff Photo by John Fogleman)

'TAKE IT AWAY' — Crane mounted on 50-ton derrick barge belonging to U.S. Corps of Engineers lifts partially submerged wheels off pier of railroad bridge at West Monroe. (Staff photo by Bill Coleman)

'Foreign Missions' Tag Out

PITTSBURGH (AP) — A big, new Protestant church Friday tossed the old words, "foreign missions," out of its institutional vocabulary—and set a fresh approach toward work in other lands and with other Christians.

The action came at the founding assembly of the United Presbyterian Church in the U.S.A.

Sharp, lengthy debate arose over a phase of the plan involving future Protestant unity efforts, but the label, "foreign missions" was enthusiastically ditched as a carry over of Western paternalism.

"In areas where we serve, there is a suspicion of anything foreign," said the Rev. Dr. Harold B. Walker, of Evanston, Ill., in presenting the reorganization plan.

"We must recognize that we are guests and fellow workers."

The clash came over a proposal that would have assigned the task of seeking further church unity to a new Commission on Ecumenical Mission and Relations, which also takes over the former foreign mission work. The Rev. Dr. Harrison Ray Anderson of Chicago led a successful revolt against the plan, proposing instead a separate committee under direct control of the assembly to handle the unity-promoting job.

"I'm opposed to building up centralization and too much power in the various boards and agencies," he said. "The continual flow toward concentration of power has got to stop."

Now is the time to sell lawn mowers, lawn furniture and summer supplies in the want ads.

THE LONG AND SHORT OF IT

Whether you're five feet six or six feet five makes no difference. Our clothes are designed and individually tailored to bring you out at your flattering best with a perfect fit guaranteed.

Prices as low as $50.00

ALEXANDER'S CUSTOM TAILORS

117 North Second St.

Dial FA 2-1369

Medal Of Honor Winners Thanked By Eisenhower

(Continued From First Page)

exchanged a personal word with the men.

Col. Keith L. Ware, now stationed at the Pentagon, remarked that he had commanded the first battalion of the 15th Regiment of the Third Division in France in 1944.

The President, who held the same post as a lieutenant colonel shortly before World War II, was delighted.

Chats With Colonel

"Hell's fire," he told Ware, "stand here. You and I."

He had a longer chat with the colonel after the rest of the men had passed. He also had another moment of nostolgia when one medal winner told him he was not attached to the Army staff and command school at Ft. Leavenworth, Kans.

"I was a hot shot there," the President commented. "I was number one in the class."

Marine Chief Warrant Officer Donald L. Turesdell of Lugoff, S. C., had a special word for Nixon, who recently was stoned and spat upon in Peru and Venezuela during his "good will" tour of South America.

"I would be willing to give you my medal for what you went through," Truesdell told Nixon. The vice president was too surprised and pleased by the remark to answer.

Twin Honors

HEYWORTH, Ill. (AP) — Like bread and butter, the Adams twins go together.

So, Janet and Joyce, daughters of Mr. and Mrs. Homer Adams, were co-valedictorians of their Heyworth High School class which graduated Thursday night.

Germany cautioned that Lone Star's return to something like normal operations be taken calmly.

"We don't know how long we will be able to continue getting orders that will enable us to operate all of our facilities as projected at this time," he said.

Business Activity Is Down In State

BATON ROUGE (AP)—Louisiana business activity in April was down five per cent compared with the same month a year ago, business researches said Friday.

The Louisiana state university college of commerce said the largest unfavorable change between April, 1957, and April, 1958, was the 8.31 percent increase in unemployment benefit payments.

Now is the time to sell lawn mowers, lawn furniture and summer supplies in the want ads.

Building Of Seawall Here Is Discussed

(Continued From First Page)

Snider, president of the Tensas Basin Levee Board and a representative of the Corps of Engineers from Vicksburg conferred on the situation.

The survey would take approximately a year, and would involve an intensive study of the nature of the different strata of soil along the river where the wall would be located.

After the survey is made, the City Council will call in property owners to discuss preliminary plans on any seawall. Such a wall would raise the value of all property in the affected area.

Except for the one sector of land along S. Grand Street, either levees or seawalls hold back the Ouachita River from overflowing, beginning near Bastrop in Morehouse parish and continuing beyond Columbia in Caldwell parish.

Rent property owners are looking for second hand furniture in the want ads.

LET US SHOW YOU

the very latest in low-cost electric posting machines!

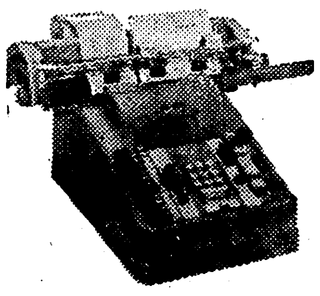

The New underwood post-master 92

Especially designed for posting Accounts Receivable

- Speeds up posting
- Speeds up statement mailing
- Speeds up collections

Call for demonstration of this new Underwood Master-Touch Business Machine

MONROE Office Equipment Co.

"Since 1923 ours is a trade that Service Made"

510 Walnut St. FA 2-0504

La. Tax Bills Total Over $215-Million

(Continued From First Page)

an indeterminable yield. One such is a plan to levy a special tax on coin-operated devices which would collect $250 a year on such devices as pay phones and soft drink machines.

One tax which may produce nothing if enacted is Rep. Wayne Gaudin's plan to assess 25 cents a barrel on crude oil on which severance tax is not paid or any other states—obviously imported crude oil. Louisiana Mineral Board spokesmen say the state imports no crude oil.

Rep. Claude Kirkpatrick, a tax opponent on the state level, proposed that parishes be given the authority to increase school taxes by popular vote as much as five mills to provide teacher pay funds. It approved by all parishes as an alternative to state financing of education salary raises, the proposal would raise 15 million dollars.

Rep. Jesse McLain, on the opposite side of the spectrum from Kirkpatrick politically and on the matter of raising state taxes, proposed a 8.5 million boost in gasoline taxes with a one-cent increase for the next two years.

McLain also introduced one of the few tax cut bills of the current session. It would drop the tax on cigars costing 20 cents or more from $40 to $32 per 1,000.

Two of last week's tax bills would add 1½ cents on each bottle or can or beer sold, estimated to produce $5,700,000 a year for the state penitentiary and mental hospitals. And another tax plan, to convert the Ruston Tuberculosis Hospital into a facility for treatment of alcoholics. Would bring in an additional million a year in liquor and wine tax revenue.

Tax raises handed up during the first two weeks of the session included:

1. Two separate proposals to collect $38,000,000 additional in gas gathering taxes.
2. An insurance premium sales tax estimated to net eight million additional a year.
3. The separate 45 million-producing one-cent sales tax boost.
4. Two separate liquor and wine tax boosters either of which would bring in an additional 2.5 million to the state.

Do you have summer furniture, lawn mowers and other equipment you would like to sell - now is the time to get quick cash for them through the want ads.

Men Armed With Clubs Beat Autos

(Continued From First Page)

shouting partisans began to gather.

De Gaulle supporters had distributed leaflets calling for a demonstration. The leaflets said, "Once again De Gaulle saves the republic." Apparently urging regular demonstrations of the general's backers, the messages added, "Every night at 6 o'clock."

Before he left his home at Colombey - les - Deux - Eglises, 150 miles from Paris, De Gaulle saw ex-Premier Guy Mollet and Maurice Deixonne, Socialist party leaders. The Socialists now are considered to hold the balance of power in the Assembly. Their crucial bloc of votes could make De Gaulle head of the government.

De Gaulle Silent

The Socialist leaders left De Gaulle's home for Paris less than an hour before the general and his wife departed. De Gaulle remained publicly silent as he left his police-guarded home.

The Socialist chiefs gave no indication as to the results of their 90-minute conference. They planned to report to a night caucus of the party.

Reports circulated in usually reliable quarters that De Gaulle hopes to finish all political negotiations Friday night or Saturday morning and possibly try to take office during the day.

The biggest bloc of organized opposition to De Gaulle is in the Communist party.

However, the teachers union staged a one-day strike against him. Union leaders have told more than three million union men to stay vigilant.

President Rene Coty Thursday night formally summoned De Gaulle to head the government as the last hope of saving France from civil war.

Solved Carpet Cleaning Problem

Research now has the answer to carpet and upholstery cleaning with the new product, Blue Lustre. It is completely safe for finest carpets whether woolen, rayon, nylon or cotton.

The nap is left open and fluffy as colors return to their original beauty and lustre. No residue remains to cause rapid resoiling. Clean entire carpet or just spots and traffic paths with Blue Lustre and a long handle brush. One-half gallon of odorless Blue Lustre concentrate cleans three 9 x 12 rugs.

BELK-GALLANT

Father's Day SPECIAL!

9-PIECE Bell & Howell SUN DIAL MOVIE OUTFIT now only $139.95

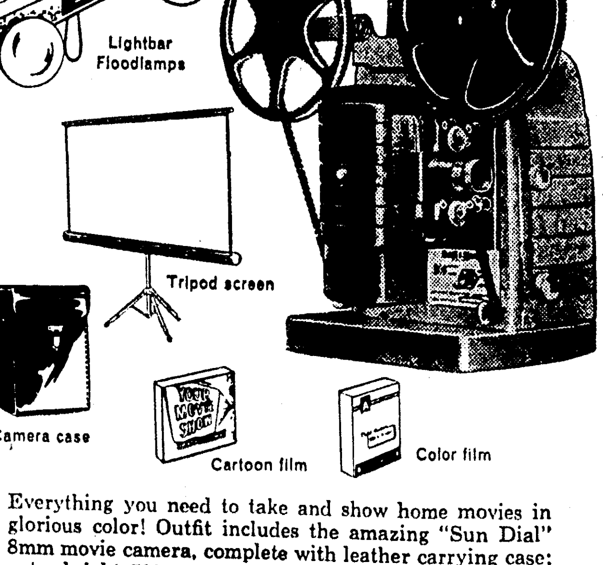

Everything you need to take and show home movies in glorious color! Outfit includes the amazing "Sun Dial" 8mm movie camera, complete with leather carrying case; extra-bright 500-watt matched Bell & Howell projector; movie lightbar with two photofloods; 50-foot roll of indoor color film; big 30x40" tripod screen—and even a cartoon film ready for showing! Really the movie buy of the year!

NO DOWN PAYMENT! $7.08 MONTHLY!

DALY'S "EVERYTHING PHOTOGRAPHIC"

218 GRAMMONT DIAL FA 2-1705

NEXT TO CONTINENTAL BUS STATION

IT'S SWIM SUIT TIME at Silverstein's

- Jantzen
- Rose Marie Reid
- Lee

3 Famous Names In Swim Suits

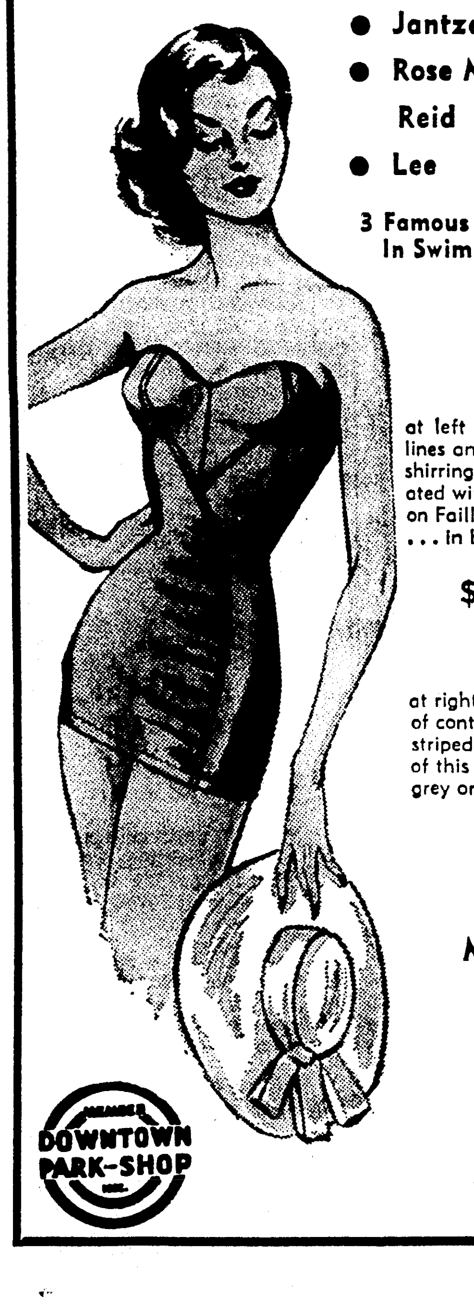

at left . . . Graceful, lines and diagonal shirring are accentuated with self piping on Faille Lastex . . . in black.

$11.00

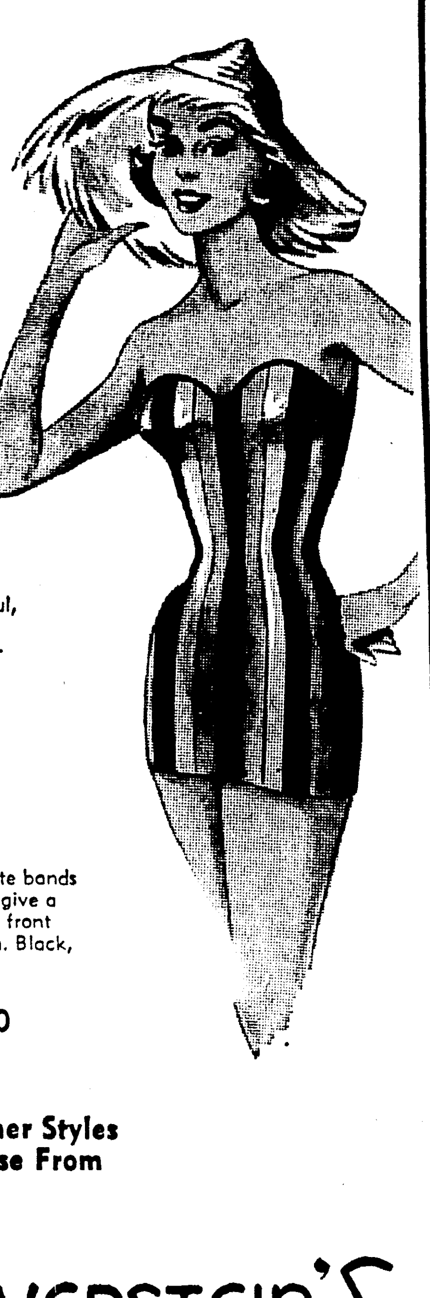

at right . . . Alternate bands of contrasting color give a striped effect to the front of this lastex sheath. Black, grey or pink.

$11.00

Many Other Styles To Choose From

DOWNTOWN PARK-SHOP

SILVERSTEIN'S

342 DeSiard

Insurrection Leaders Draw French Plans

(Continued From First Page)

party.

Meanwhile, the war veterans of Algeria staged a massive torchlight parade in honor of De Gaulle Friday night that was only a shadow of the turnout that will greet the general if he comes here.

Reliable sources in Paris said a visit to Algeria will be one of the first steps De Gaulle would take when he formed a new government in Paris.

The fact that he still was enmeshed in the preliminaries of forming that government made no difference to the soldiers and French Algrians.

See Successful Conclusion

As far as thy were concerned, the former Free French hero already was back in power in France—and it was the virtual insurrection by the soldiers and Frenchmen of Algeria which turned the trick.

The veterans in Friday's torchlight parade were former paratroopers, foreign legionnaires and simple "poilus." Dressed in their civilian best, they came from the far corners of Algeria to join the demonstration.

In front of the Government Building, they formed a giant cross of Lorraine with their torches.

The Lorraine cross of De Gaulle's World War II Free French again has become the symbol of French unity across the oceans. Salan Thursday night pledged his 400,000-man army to follow the symbol "through hell and high water."

Among those taking part were: Gen. Salan; his chief aide, Gen. Jacques Allard; Air Commander Maj. Gen. Edmond Jouhaut; and even Adm. Philippe Auboyneau, commander of the French Mediterranean Fleet, made speeches from the balcony of the Government Building.

Rayville Man Held On Charge In City

Floyd Bridges, of Rayville, La., was arrested yesterday in Oak Grove, and brought back to Monroe to face charges of burglary. Bridges was arrested by Monroe Police authorities in connection with a series of auto burglaries which took place last fall.

John Simms, also of Rayville, had been arrested earlier this week in regard to the same case.

Lose something? Find it through the want ads.

In Sympathy Send Flowers

At such a time, flowers often speak better than words. Your card enclosed. Delivered. Satisfaction guaranteed. 30-day charge.

CALL FA 3-3494

MARY'S FLOWER SHOP

318 North 2nd Monroe

Jes' Ramblin'

(Continued From First Page)

out and there's a breathing spell for everyone. A few students who failed in some studies will enter school for the next few weeks to make up studies. However most of the youngsters will be playing ball, visiting the Swayze swimming pool, or taking trips in the country.

Slogan

"Eat all you want!" that is the slogan that will prevail today at The Barn in West Monroe. The West Monroe Kiwanis Club is sponsor. Doors open Saturday at 6 a.m. and close at 1 p.m. The proceeds will go to further the Kiwanis Youth Program. Its a great cause and everyone is invited to participate.

Unusual

Interesting and rather unusual, at the Thursday night Neville Commencement: Supt. Van Odom, when diplomas were being awarded, gave one to his son Adrian Odom. Don't know when an event like this has happened at a commencement.

To New Post

The naming of A. E. Elliott, native son of Monroe, to the high rank of vice - president, one of three, of the Louisiana Power and Light Co., is of interest in the Twin Cities. Elliott is son of the late Mr. and Mrs. O. E. Elliott, for years prominent in Monroe. He is a graduate of the Monroe City High School and has B. A. degree from Ohio university.

Two brothers and two sisters now live in Monroe. They are Charles T. and Guy Elliott, Mrs. Carl Paulus and Mrs. Sidney Simpson.

Carson E. Roberts Services Are Set

Funeral services for Carson E. Roberts, 36, of Alto will be held today in the Alto Baptist Church.

The body will lie in state at the residence until services at 10 a.m. The Rev. James Stritterman and the Rev. Ron Wilkinson will officiate and burial will follow in the Guinn cemetery at Mangham under direction of Peters Funeral Home of Monroe.

Mr. Roberts apparently died following a heart attack while he was working around his home Thursday night.

A native of Mt. Gilead, N. C. he served with the Air Force in World War II and had been a merchant in Alto for several years.

Survivors include his wife, Mrs. Mary Louise Roberts; two daughhis parents, Mr. and Mrs. Bryant E. Roberts, all of Alto; four sisters Mrs. James Adcock and Mrs. D. C McIntyre both of Rayville, Mrs. Fred A. Smiddy Jr. of Odessa and Mrs. Curtis Hines of Austin, Tex., and one brother, J. F. Roberts, Delhi.

Pallbearers will be C.W. Pardue L. J. Mulhearn, Cecil Moore, Emmett Brown, Herman Lindow and J. L. Ragland.

In June 1854 the first formal graduation ceremonies were held at the Naval Academy at Annapolis. Although classes had been graduating for eight years, this marked the first formal ceremony to be held.

Train Bridge Cleared After River Plunge

(Continued From First Page)

ling over the edge of the tracks, was tossed into the river by workmen to allow room for salvaging operations.

Tender, Malcom Slayton, who was stranded in the railroad bridge house for sometime, was finally rescued by the Monroe Fire Department.

The train was one belonging to the Tremont and Gulf Railroad, but operating on the Illinois Central tracks because of flood conditions. The train approached the bridge and stopped, the engine going onto a spur track to turn around and begin pulling the cars to the Olin Mathieson Paper Plant just outside West Monroe.

The bridge tender in the meantime had gone into the bridge house to open the bridge for a passing barge. The signal indicating that the bridge was open had been flashing for a full two minutes before the train backed onto the bridge and the trainmen evidently didn't see the signal, or misunderstood its meaning, J. F. Reents, superintendent of the Vicksburg District of the I. C. Railroad said. The Illinois Central will hold a hearing on the accident at a later date.

Thousands of people lined the sea walls and Old Traffic Bridge at noon to witness salvage operations. Several hundred more collected when the U. S. Corps of Engineers Derrick barge and tug arrived at 4:30 p.m. to remove the flat car which was still dangling in the river.

The wheels of the car which are held intact only by several brake rods, had fallen onto a supporting cement pier and prevented any movement of the bridge. A large crane mounted on the barge lifted the car and wheels back into place and the bridge was in working order by 6 p.m.

A. W. Newkirk, District Engr. for the U. S. Corps of Engineers stated that the Corp's facilities are used in such situations only when no others are available.

Reents stated that at least 15 mechanical, track and bridge workers were at the scene, but there would have been no way of putting the bridge back in working order without the aid of the Corps of Engineers.

Four cars made a test run across the bridge shortly after 6 p.m. and a regularly scheduled passenger train crossed at 7:30 p.m. Reents said that no railroad or river traffic had been scheduled during the six hours of salvaging operations, and last night the situation was back to normal.

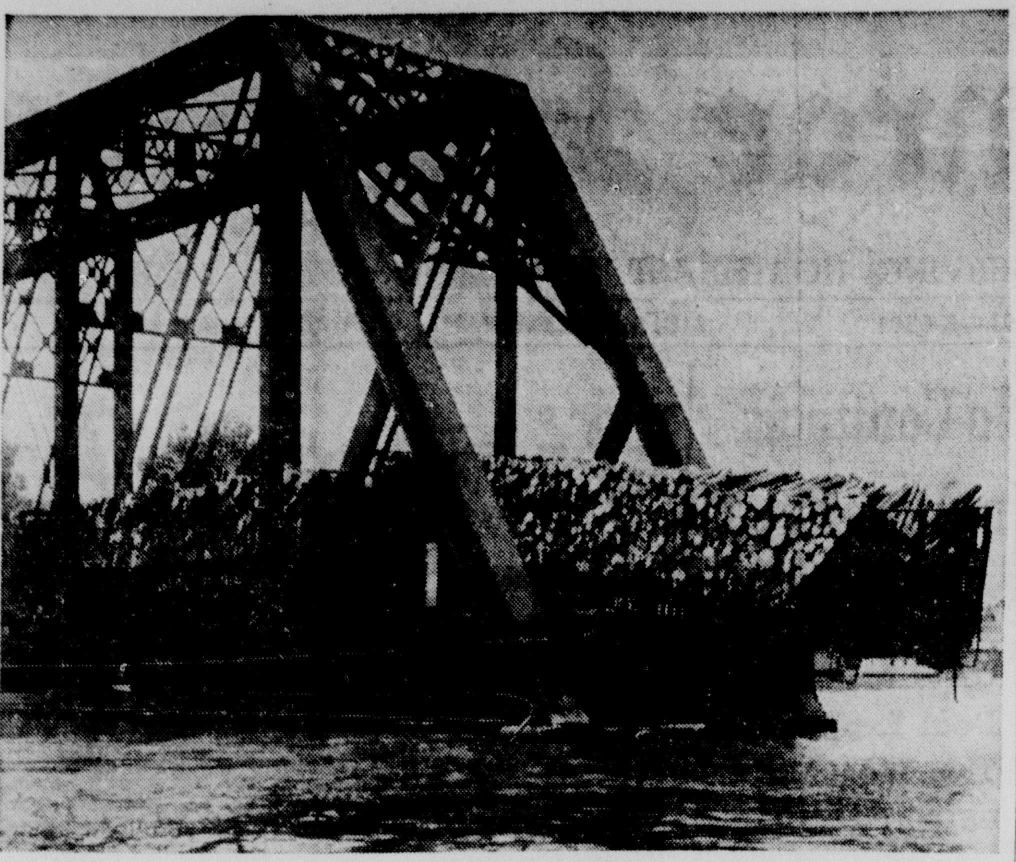

DANGLING — A pulpwood laden freight car dangles above waters of the Ouachita River after another car loaded with paper toppled into the stream. The accident occurred when a freight train moved from the West Monroe side onto the bridge which had been opened for passage of a barge. (Staff Photo by John Fogleman)

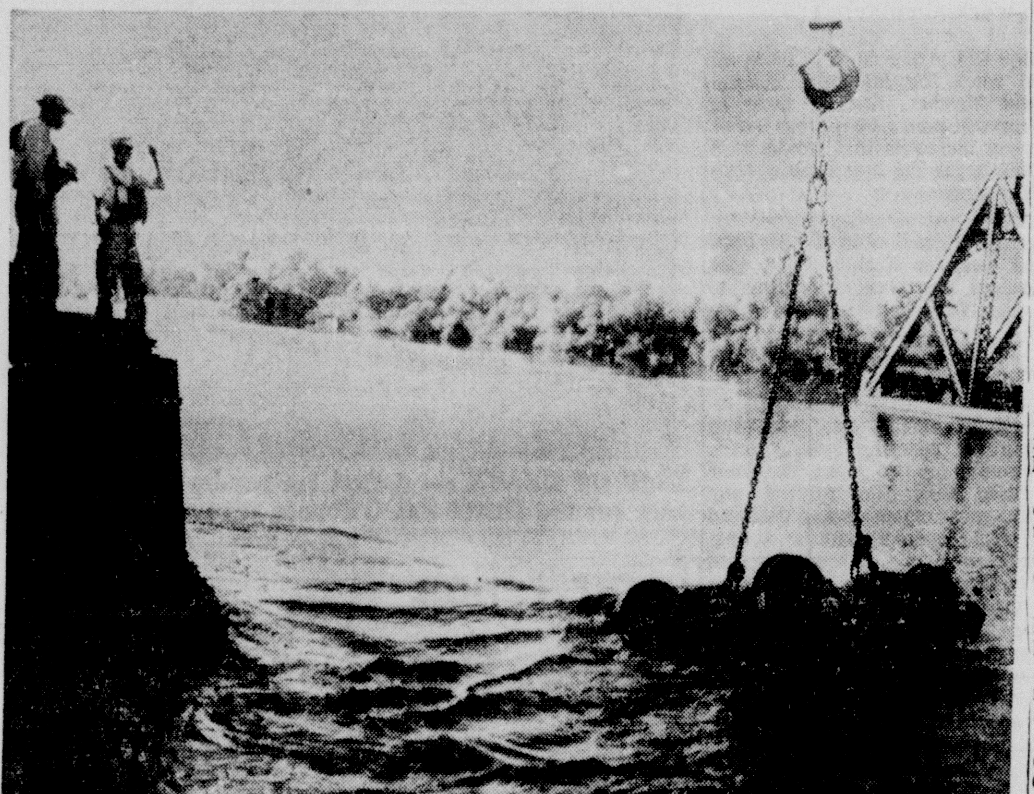

'TAKE IT AWAY' — Crane mounted on 50-ton derrick barge belonging to U.S. Corps of Engineers lifts partially submerged wheels off pier of railroad bridge at West Monroe. (Staff photo by Bill Coleman)

City Courts

MONROE

Only six people ppeared before Monroe City Judge W. M. Harper yesterday in a light Memorial Day turnout of municipal law breakers.

In what appeared to be a crackdown on shoplifters, Judge Harper sentenced a 17 year old white girl, Wando Lent, to seven months in the city jail for theft of merchandise valued at less than $20. Recent reports pointed out an enormous upswing in the number of shoplifting offenses reported by local merchants.

A total of $99.50 in fines and cost of court was collected yesterday from traffic offenders.

Infractions included: one speeding, one reckless driving, one minor traffic offense, and two convictions for running red lights.

'Foreign Missions' Tag Out

PITTSBURGH (AP) — A big, new Protestant church Friday tossed the old words, "foreign missions," out of its institutional vocabulary—and set a fresh approach toward work in other lands and with other Christians.

The action came at the founding assembly of the United Presbyterian Church in the U.S.A.

Sharp, lengthy debate arose over a phase of the plan involving future Protestant unity efforts, but the label, "foreign missions" was enthusiastically ditched as a carry over of Western paternalism.

"In areas where we serve, there is a suspicion of anything foreign," said the Rev. Dr. Harold B. Walker, of Evanston, Ill., in presenting the reorganization plan.

"We must recognize that we are guests and fellow workers."

The clash came over a proposal that would have assigned the task of seeking further church unity to a new Commission on Ecumenical Mission and Relations, which also takes over the former foreign mission work. The Rev. Dr. Harrison Ray Anderson of Chicago led a successful revolt against the plan, proposing instead a separate committee under direct control of the assembly to handle the unity-promoting job.

"I'm opposed to building up centralization and too much power in the various boards and agencies," he said. "The continual flow toward concentration of power has got to stop."

Now is the time to sell lawn mowers, lawn furniture and summer supplies in the want ads.

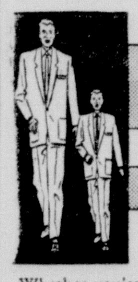

THE LONG AND SHORT OF IT

Whether you're five feet six or six feet five makes no difference. Our clothes are designed and individually tailored to bring you out at your flattering best with a perfect fit guaranteed.

Prices as low as $50.00

ALEXANDER'S CUSTOM TAILORS

117 North Second St.

Dial FA 2-1369

Medal Of Honor Winners Thanked By Eisenhower

(Continued From First Page)

exchanged a personal word with the men.

Col. Keith L. Ware, now stationed at the Pentagon, remarked that he had commanded the first battalion of the 15th Regiment of the Third Division in France in 1944.

The President, who held the same post as a lieutenant colonel shortly before World War II, was delighted.

Chats With Colonel

"Hell's fire," he told Ware, "stand here. You and I."

He had a longer chat with the colonel after the rest of the men had passed. He also had another moment of nostolgia when one medal winner told him he was not attached to the Army staff and command school at Ft. Leavenworth, Kans.

"I was a hot shot there," the President commented. "I was number one in the class."

Marine Chief Warrant Officer Donald L. Turesdell of Lugoff, S. C., had a special word for Nixon, who recently was stoned and spat upon in Peru and Venezuela during his "good will" tour of South America.

"I would be willing to give you my medal for what you went through," Truesdell told Nixon. The vice president was too surprised and pleased by the remark to answer.

Twin Honors

HEYWORTH, Ill. (AP) — Like bread and butter, the Adams twins go together.

So, Janet and Joyce, daughters of Mr. and Mrs. Homer Adams, were co-valedictorians of their Heyworth High School class which graduated Thursday night.

Germany cautioned that Lone Star's return to something like normal operations be taken calmly.

"We don't know how long we will be able to continue getting orders that will enable us to operate all of our facilities as projected at this time," he said.

Business Activity Is Down In State

BATON ROUGE (AP)—Louisiana business activity in April was down five per cent compared with the same month a year ago, business researches said Friday.

The Louisiana state university college of commerce said the largest unfavorable change between April, 1957, and April, 1958, was the 8.31 percent increase in unemployment benefit payments.

Now is the time to sell lawn mowers, lawn furniture and summer supplies in the want ads.

Building Of Seawall Here Is Discussed

(Continued From First Page)

Snider, president of the Tensas Basin Levee Board and a representative of the Corps of Engineers from Vicksburg conferred on the situation.

The survey would take approximately a year, and would involve an intensive study of the nature of the different strata of soil along the river where the wall would be located.

After the survey is made, the City Council will call in property owners to discuss preliminary plans on any seawall. Such a wall would raise the value of all property in the affected area.

Except for the one sector of land along S. Grand Street, either levees or seawalls hold back the Ouachita River from overflowing, beginning near Bastrop in Morehouse parish and continuing beyond Columbia in Caldwell parish.

Rent property owners are looking for second hand furniture in the want ads.

LET US SHOW YOU

the very latest in low-cost electric posting machines!

The New underwood post-master 92

Especially designed for posting Accounts Receivable

- Speeds up posting
- Speeds up statement mailing
- Speeds up collections

Call for demonstration of this new Underwood Master-Touch Business Machine

MONROE Office Equipment Co.

"Since 1923 ours is a trade that Service Made"

510 Walnut St. FA 2-0504

La. Tax Bills Total Over $215-Million

(Continued From First Page)

an indeterminable yield. One such is a plan to levy a special tax on coin-operated devices which would collect $250 a year on such devices as pay phones and soft drink machines.

One tax which may produce nothing if enacted is Rep. Wayne Gaudin's plan to assess 25 cents a barrel on crude oil on which severance tax is not paid or any other states—obviously imported crude oil. Louisiana Mineral Board spokesmen say the state imports no crude oil.

Rep. Claude Kirkpatrick, a tax opponent on the state level, proposed that parishes be given the authority to increase school taxes by popular vote as much as five mills to provide teacher pay funds. It approved by all parishes as an alternative to state financing of education salary raises, the proposal would raise 15 million dollars.

Rep. Jesse McLain, on the opposite side of the spectrum from Kirkpatrick politically and on the matter of raising state taxes, proposed a 8.5 million boost in gasoline taxes with a one-cent increase for the next two years.

McLain also introduced one of the few tax cut bills of the current session. It would drop the tax on cigars costing 20 cents or more from $40 to $32 per 1,000.

Two of last week's tax bills would add 1½ cents on each bottle or can or beer sold, estimated to produce $5,700,000 a year for the state penitentiary and mental hospitals. And another tax plan, to convert the Ruston Tuberculosis Hospital into a facility for treatment of alcoholics. Would bring in an additional million a year in liquor and wine tax revenue.

Tax raises handed up during the first two weeks of the session included:

1. Two separate proposals to collect $38,000,000 additional in gas gathering taxes.
2. An insurance premium sales tax estimated to net eight million additional a year.
3. The separate 45 million-producing one-cent sales tax boost.
4. Two separate liquor and wine tax boosters either of which would bring in an additional 2.5 million to the state.

Do you have summer furniture, lawn mowers and other equipment you would like to sell - now is the time to get quick cash for them through the want ads.

Men Armed With Clubs Beat Autos

(Continued From First Page)

shouting partisans began to gather.

De Gaulle supporters had distributed leaflets calling for a demonstration. The leaflets said, "Once again De Gaulle saves the republic." Apparently urging regular demonstrations of the general's backers, the messages added, "Every night at 6 o'clock."

Before he left his home at Colombey - les - Deux - Eglises, 150 miles from Paris, De Gaulle saw ex-Premier Guy Mollet and Maurice Deixonne, Socialist party leaders. The Socialists now are considered to hold the balance of power in the Assembly. Their crucial bloc of votes could make De Gaulle head of the government.

De Gaulle Silent

The Socialist leaders left De Gaulle's home for Paris less than an hour before the general and his wife departed. De Gaulle remained publicly silent as he left his police-guarded home.

The Socialist chiefs gave no indication as to the results of their 90-minute conference. They planned to report to a night caucus of the party.

Reports circulated in usually reliable quarters that De Gaulle hopes to finish all political negotiations Friday night or Saturday morning and possibly try to take office during the day.

The biggest bloc of organized opposition to De Gaulle is in the Communist party.

However, the teachers union staged a one-day strike against him. Union leaders have told more than three million union men to stay vigilant.

President Rene Coty Thursday night formally summoned De Gaulle to head the government as the last hope of saving France from civil war.

Solved Carpet Cleaning Problem

Research now has the answer to carpet and upholstery cleaning with the new product, Blue Lustre. It is completely safe for finest carpets whether woolen, rayon, nylon or cotton.

The nap is left open and fluffy as colors return to their original beauty and lustre. No residue remains to cause rapid resoiling. Clean entire carpet or just spots and traffic paths with Blue Lustre and a long handle brush. One-half gallon of odorless Blue Lustre concentrate cleans three 9 x 12 rugs.

BELK-GALLANT

IT'S SWIM SUIT TIME at Silverstein's

- Jantzen
- Rose Marie Reid
- Lee

3 Famous Names In Swim Suits

at left . . . Graceful, lines and diagonal shirring are accentuated with self piping on Faille Lastex in black.

$11.00

at right . . . Alternate bands of contrasting color give a striped effect to the front of this lastex sheath. Black, grey or pink.

$11.00

Many Other Styles To Choose From

DOWNTOWN PARK-SHOP

SILVERSTEIN'S

342 DeSiard

Father's Day SPECIAL!

9-PIECE Bell & Howell SUN DIAL MOVIE OUTFIT

now only $139.95

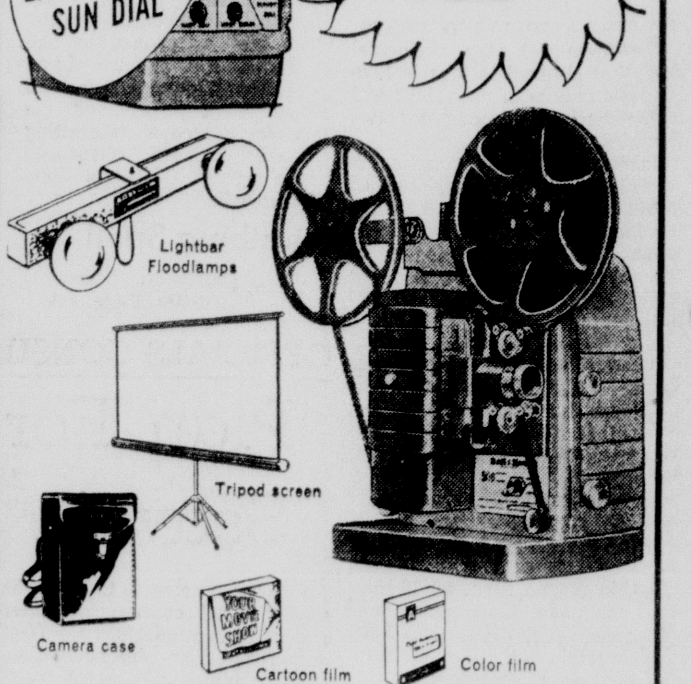

Everything you need to take and show home movies in glorious color! Outfit includes the amazing "Sun Dial" 8mm movie camera, complete with leather carrying case; extra-bright 500-watt matched Bell & Howell projector; movie lightbar with two photofloods; 50-foot roll of indoor color film; big 30x40" tripod screen—and even a cartoon film ready for showing! Really the movie buy of the year!

NO DOWN PAYMENT! $7.08 MONTHLY!

DALY'S "EVERYTHING PHOTOGRAPHIC"

218 GRAMMONT DIAL FA 2-1705

NEXT TO CONTINENTAL BUS STATION

Two Persons Injured In Wrecks Here

Two mishaps that started out like the usual type of grim tragedy which hits on holidays turned out to be minor accidents yesterday in West Monroe.

At 11:38 a.m., Allen Grayson, 12, son of Mr. and Mrs. A. M. Grayson, 214 Stella St., rode his bicycle out into the street, in front of an oncoming truck.

The truck and bike collided at the intersection of Cypress and Stella Streets, completely demolishing the youngster's transportation vehicle.

Victor L. Whitehead of Route 1, West Monroe, driver of the 1948 truck owned by the City of West Monroe, was not charged by police who investigated the mishap.

Mr. and Mrs. Grayson rushed the boy to a physician's office, where he was X-rayed and treated for brush burns and bruises of the knee, ankle and arm.

Not Hospitalized

He suffered no broken bones and was not hospitalized.

Midway in the afternoon, a 30-year-old man blacked out at the wheel and the truck he was driving slammed into the sea wall at 1600 Trenton St.

The vehicle then ricocheted across the street into the yard at 1607 Trenton. Robert Beasley, who gave his address as the Caroline Hotel, West Monroe, was driver of the truck.

A Mulhearn ambulance took him to St. Francis hospital, where he was treated for cuts and bruises and released.

West Monroe police who investigated charged Beasley with reckless driving and driving without a license.

The front of the truck, which is owned by Economy Auto, was smashed in.

The Weather Elsewhere

By THE ASSOCIATED PRESS

	High	Low
Albany, clear	74	42
Atlanta, clear	87	61
Bismarck, cloudy	88	57
Buffalo, cloudy	69	51
Boston, clear	78	51
Chicago, cloudy	86	60
Cincinnati, cloudy	81	50
Cleveland, cloudy	82	56
Denver, cloudy	86	59
Des Moines, M	M	M
Detroit, cloudy	84	58
Fort Worth, cloudy	95	74
Indianapolis, cloudy	79	51
Jacksonville, cloudy	84	68
Kansas City, cloudy	86	67
Los Angeles, clear	81	61
Memphis, cloudy	86	63
Miami, cloudy	82	76
Milwaukee, cloudy	84	58
Mpls-St. Paul, cloudy	76	65
New Orleans, cloudy	90	72
New York, clear	M	55
Omaha, clear	80	60
Philadelphia, clear	80	50
Phoenix, clear	104	77
Pittsburg, cloudy	79	51
Portland (Me.), cloudy	74	54
Richmond, clear	81	51
San Diego, cloudy	71	62
San Francisco, cloudy	69	59
Seattle, cloudy	70	55
Tampa, clear	93	72
Washington, clear	83	53
Winnipeg, M	M	M

AF Atom Missile Reported

LONG BEACH, Calif. (AP)— Douglas Aircraft Co.'s giant entry in the jet passenger-transport age flew beautifully, like a big white bird, on its maiden flight Friday.

Thousands thronged Municipal Airport and nearby Signal Hill as the DC8 Jetliner, built to whisk 176 persons across the country in 4½ hours, took off trailing black exhaust smoke.

"Everything okay," it radioed, flying up the coast.

Company President Donald W. Douglas Jr., standing hatless by the runway, said after the takeoff: "It looked standard. Like it's going to look in every airport in the world every day."

The plane had risen a few feet off the runway in taxi tests previously, but this was its first full-fledged flight. It landed at Edwards Air Force Base, 80 airline miles north of here, after about 2 hours and 5 minutes in the air, mostly over the ocean.

Letter Carriers Name President

GULFPORT, Miss. (AP) — The Magnolia District of the National Assn. of Letter Carriers elected A. B. Johnston of Laurel president Friday.

Johnston succeeded Cecil Carpenter of Hattiesburg.

Other officers named at the closing session of the 22nd annual convention included W. E. Lutrigh, Jackson, vice president; J. O. Mann., Laurel, treasurer, and L. C. Fillingame, Hattiesburg, secretary. Laurel was selected for the 1959 convention.

In June 1944 the U. S. Navy captured an enemy warship for the first time in 130 years. Having crippled the German submarine U-505 and forced it to surface, American sailors boarded the enemy ship and declared her a prize of war.

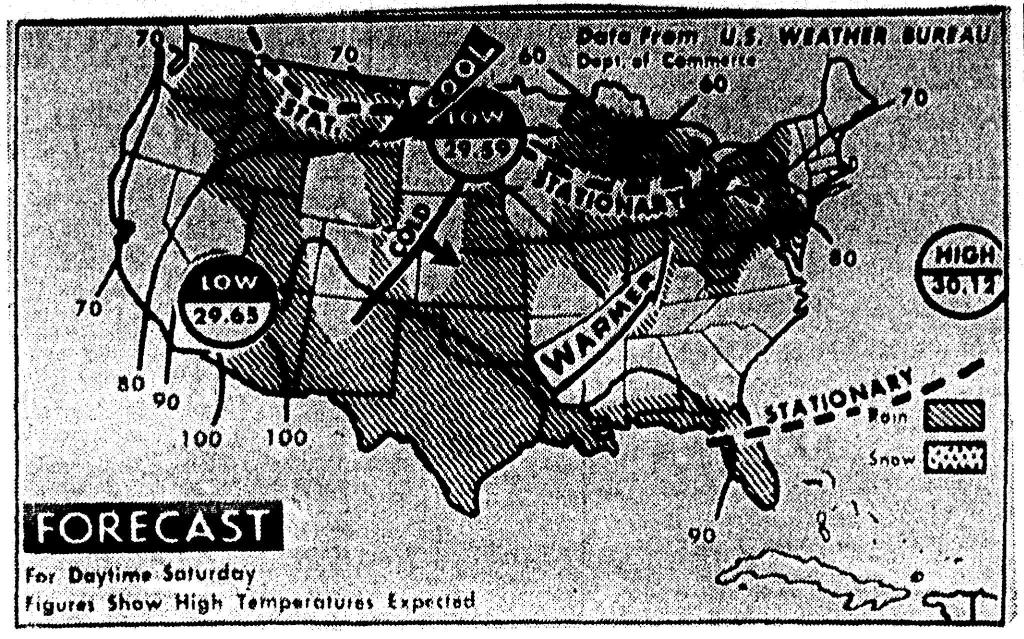

WEATHER FORECAST — Widely scattered showers and thunderstorms are predicted for most of the nation during today. They will occur principally over the northern Plateau region, the Rockies, most of Plains, Great Lakes region and Appalachians and Gulf coastal region. Rest of the nation will experience generally fair weather. (AP Wirephoto Map)

Emergency To Be Cited In Cave-In

The street cave-in at the intersection of Jackson and Plum Streets will be declared an emergency at a special meeting of the City Council at 10 a.m. Monday.

Qualification of city ordinances, to eliminate ordinances no longer needed will also be approved.

Bids will be received for an excavation at the Jackson Street site, to determine the cause of the trouble.

The session will take place in Mayor W. H. "Jack" Howard's office. By declaring an emergency, time will be saved on receiving and accepting bids, so that the excavation may begin early in the week.

H. W. McSherry, Commissioner of Utilities and Finances, stated yesterday that the excavation will run approximately 12 feet deep. He pointed out that sheet piling must be driven into the ground, to hold back loose earth.

Well Point

A well point will be driven in, to pump out all water and then the excavation will get underway.

Besides accepting a bid on the street work, the Council will also adopt the city ordinances which have been qualified to eliminate out-dated laws.

P. A. Poag, secretary of the City of Monroe, yesterday gave public notice that final adoption of the ordinances will take place. All ordinances have been reviewed, to eliminate laws which were needed to handle situations now eliminated by the passage of time.

Teach Russian

CAIRO (AP) — Russians will be taught in high schools and colleges of the United Arab Republic and Arabic will be taught in Soviet schools in the next school year under an agreement announced by the U.A.R. education minister, Kamal Eldin Hussein. Hussein, just back from Moscow, said there will also be an exchange of students and teachers.

Barbed Wire Trees Found In Tex. Areas

HOUSTON (UPI) — "Barbed wire trees" to destroy fishing nets have been found in commercial fishing areas recently, a state Game and Fish warden here revealed Friday.

Warden W. C. Childress said the "trees," made of several strands of barbed wire buried in a weighted can and arranged so the strands stick out like limbs, are planted to rip apart the nets of the commercial fishermen.

Childress said they were apparently dropped by sport fishermen who resented the commercial netting operations.

"There is a great deal of friction between the netters and sport fishermen these days because of the state-wide anti - netting drive that's going on," Childress said.

'Champs' Will Play Tonight At Northeast

The 'Champs', tagged as perhaps the most promising Rock 'N' roll group from the west coast, will appear tonight at the Finale Ball at Northeast Louisiana State College.

The ball, last big dance of the school year at the college, will be held from 9-12 p.m. at the school's gymnasium.

Their appearance is being sponsored by the Northeast student council.

A down-town parade will welcome the California singing group at 2:30 this afternoon.

RENT A PIANO
$4.00 Per Month & Up
Rentals Applied To Purchase
ROARK BROS.
703 Jackson St. Monroe, La.

IN OUACHITA PARISH

7 Are Candidates In Board Contests

Seven men have qualified for the five positions open on the Ouachita Parish School Board. The deadline for filing for the election is Monday at 5 p.m.

Wayne R. Deacon of 204 Filhiol, West Monroe, announced at noon yesterday that he had qualified as a candidate to represent Ward 5 in the Democratic primary election to be held July 29.

Deacon, part owner of a men's store in West Monroe, is as yet the only cand. ate to qualify for ward 5. Hugh Balfour, ward 5 incumbent, has said that he will not be a candidate for re-election.

Robert E. (Bob) Bentz, 403 Lakeshore Drive, qualified late yesterday afternoon as a representative of ward 10. Wayne J. McDonald, incumbent, and Carl Slakter of Bon Aire Drive had already qualified in ward 10.

Other candidates who have qualified are: E. M. Finley, incumbent, Ward 6; McDonald, Slakter and Bentz, Ward 10; Marvin Shipp, incumbent, Ward 4; and C. P. Holloway, incumbent, Ward 7.

Candidates may qualify today and Monday with either Burt Sperry, chairman of the parish Democratic executive committee, in the Ouachita Bank Building or with Thomas M. Hayes Jr., secretary of the committee, in the Bernhardt Building.

Docks Destroyed

SWEETWATER, Tex. (UPI) — Fire destroyed ice loading docks and five freight cars Friday night at the Santa Fe railroad freight yards in Swee'water.

Damage was estimated at $250,000. There were no injuries.

Firemen said the flames began in a motor used to run an ice conveyor belt at 5:30 p. m.

Four Killed

STOCKHOLM (AP)—Four persons were killed and 15 injured in an explosion and fire that rocked Bromma Airport outside Stockholm Friday. The fire was started when an oil tank blew up.

Small house? Why was'e space with items you seldom use? Sell them through a want ad to buy the things you do need.

Hat Bar Cool Topping

• LACES • PIQUES 2.00

Exciting styles . . . starched lace patterns in cloches, brims, crisp piques; in white and pastels. Buy several.

HAT BAR • STREET FLOOR

the Palace MONROE

one jump ahead of Summer!

Girls' Cuffed Shorts

1.98

Perfect fitting, zipper-back short shorts of cotton twill will take her through summer. In a wonderful color selection: white, black, navy, copen, pink, and aqua. Teen sizes 8-16.

Perfect companions . . . Ship 'n Shore Classic shirts in ever-popular white. 7-14 . . . 1.98; 28-32 . . . 2.98.

GIRL'S SHOP • FIFTH FLOOR

the Palace MONROE

Khaki Shorts by Santone

2.98

These heavy-duty togs will take plenty of rough wear. Sanforized, crease resistant, belted with zipper fly front. sizes 4-12.

BOYS' SHOP SIXTH FLOOR

Exciting "Nancona" Cotton

Capri Length Slacks

3.95

Drip dry, crease resistant, and washable. Curtain hand waist, self belt through tunnel loops. Zipper fly front, slash pockets, tapered legs. In black, tan, gold. 10-18.

BUDGET • FOURTH FLOOR

Special Purchase

Chromespun-cotton and 100% fine cotton

Men's Cabana Sets

Regular 12.95 Value! 5.99

Timely reduction on first quality men's swim wear . . . featuring fine tailoring and fit!

Here they are! . . . just when you need them! Colorful Cabana Sets at the lowest price possible! Choose them in stripes, plaids, checks, prints, and solids . . . in all wanted colors. Leisure coat style tops with either boxer or fitted trunks. Trunks fully lined . . . Built-in supporter . . . for the price of the trunks alone!

THE PALACE MEN'S SHOP • STREET FLOOR

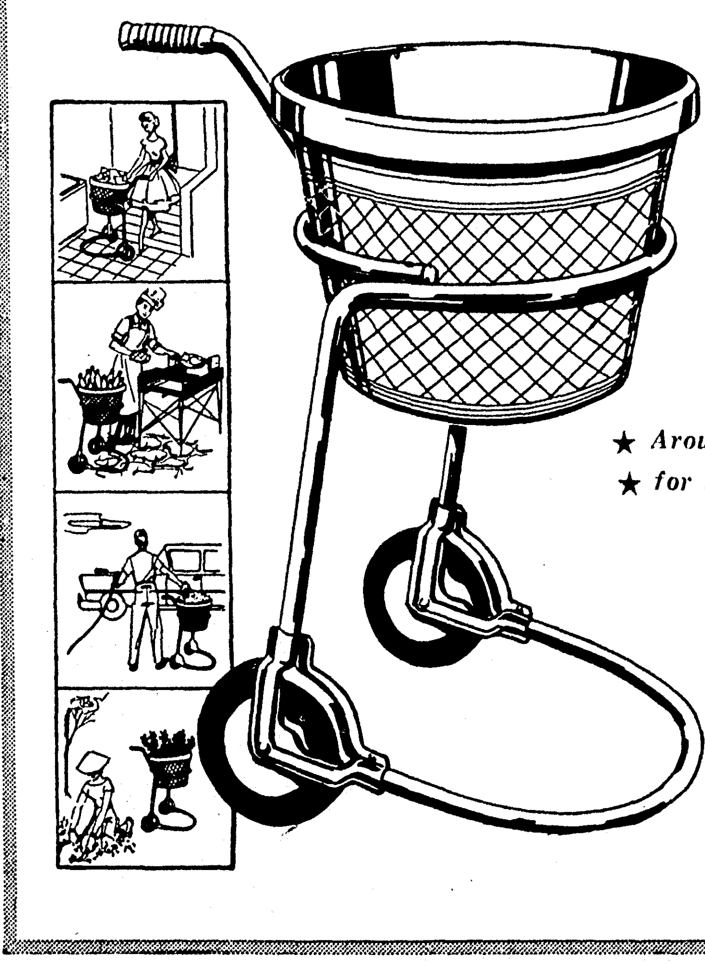

Special

Home Utility Cart

14.95 VALUE 12.95

★ *Around the house* ★ *As an Ice bucket*
★ *for washing the car* ★ *In Garden!*

A cart of a hundred uses! Sturdy, bright chrome frame holds plyable plastic basket. Rolls easily, even up and down stairs. Something really new for the home . . . and at a special low price.

HOUSEWARES • PALACE ANNEX

the Palace MONROE

Two Persons Injured In Wrecks Here

Two mishaps that started out like the usual type of grim tragedy which hits on holidays turned out to be minor accidents yesterday in West Monroe.

At 11:38 a.m., Allen Grayson, 12, son of Mr. and Mrs. A. M. Grayson, 214 Stella St., rode his bicycle out into the street, in front of an oncoming truck.

The truck and bike collided at the intersection of Cypress and Stella Streets, completely demolishing the youngster's transportation vehicle.

Victor L. Whitehead of Route 1, West Monroe, driver of the 1948 truck owned by the City of West Monroe, was not charged by police who investigated the mishap.

Mr. and Mrs. Grayson rushed the boy to a physician's office, where he was X-rayed and treated for brush burns and bruises of the knee, ankle and arm.

Not Hospitalized

He suffered no broken bones and was not hospitalized.

Midway in the afternoon, a 30-year-old man blacked out at the wheel and the truck he was driving slammed into the sea wall at 1600 Trenton St.

The vehicle then ricocheted across the street into the yard at 1607 Trenton. Robert Beasley, who gave his address as the Caroline Hotel, West Monroe, was driver of the truck.

A Mulhearn ambulance took him to St. Francis hospital, where he was treated for cuts and bruises and released.

West Monroe police who investigated charged Beasley with reckless driving and driving without a license.

The front of the truck, which is owned by Economy Auto, was smashed in.

The Weather Elsewhere

By THE ASSOCIATED PRESS

	High	Low
Albany, clear	74	42
Atlanta, clear	87	61
Bismarck, cloudy	88	57
Buffalo, cloudy	69	51
Boston, clear	78	51
Chicago, cloudy	86	60
Cincinnati, cloudy	81	50
Cleveland, cloudy	82	56
Denver, cloudy	86	59
Des Moines, M	M	M
Detroit, cloudy	84	58
Fort Worth, cloudy	95	74
Indianapolis, cloudy	79	51
Jacksonville, cloudy	84	68
Kansas City, cloudy	86	67
Los Angeles, clear	81	61
Memphis, cloudy	86	63
Miami, cloudy	82	76
Milwaukee, cloudy	84	58
Mpls-St. Paul, cloudy	76	65
New Orleans, cloudy	90	72
New York, clear	M	55
Omaha, clear	80	60
Philadelphia, clear	80	50
Phoenix, clear	104	77
Pittsburg, cloudy	79	51
Portland (Me.), cloudy	74	54
Richmond, clear	81	51
San Diego, cloudy	71	62
San Francisco, cloudy	69	59
Seattle, cloudy	70	55
Tampa, clear	93	72
Washington, clear	83	53
Winnipeg, M	M	M

AF Atom Missile Reported

LONG BEACH, Calif. (AP)—Douglas Aircraft Co.'s giant entry in the jet passenger-transport age flew beautifully, like a big white bird, on its maiden flight Friday.

Thousands thronged Municipal Airport and nearby Signal Hill as the DC8 Jetliner, built to whisk 176 persons across the country in 4½ hours, took off trailing black exhaust smoke.

"Everything okay," it radioed, flying up the coast.

Company President Donald W. Douglas Jr., standing hatless by the runway, said after the take-off: "It looked standard. Like it's going to look in every airport in the world every day."

The plane had risen a few feet off the runway in taxi tests previously, but this was its first full-fledged flight. It landed at Edwards Air Force Base, 80 airline miles north of here, after about 2 hours and 5 minutes in the air, mostly over the ocean.

Letter Carriers Name President

GULFPORT, Miss. (AP) — The Magnolia District of the National Assn. of Letter Carriers elected A. B. Johnston of Laurel president Friday.

Johnston succeeded Cecil Carpenter of Hattiesburg.

Other officers named at the closing session of the 22nd annual convention included W. E. Lutrich, Jackson, vice president; J. O. Mann., Laurel, treasurer, and L. C. Fillingame, Hattiesburg, secretary. Laurel was selected for the 1959 convention.

In June 1944 the U. S. Navy captured an enemy warship for the first time in 130 years. Having crippled the German submarine U-505 and forced it to surface, American sailors boarded the enemy ship and declared her a prize of war.

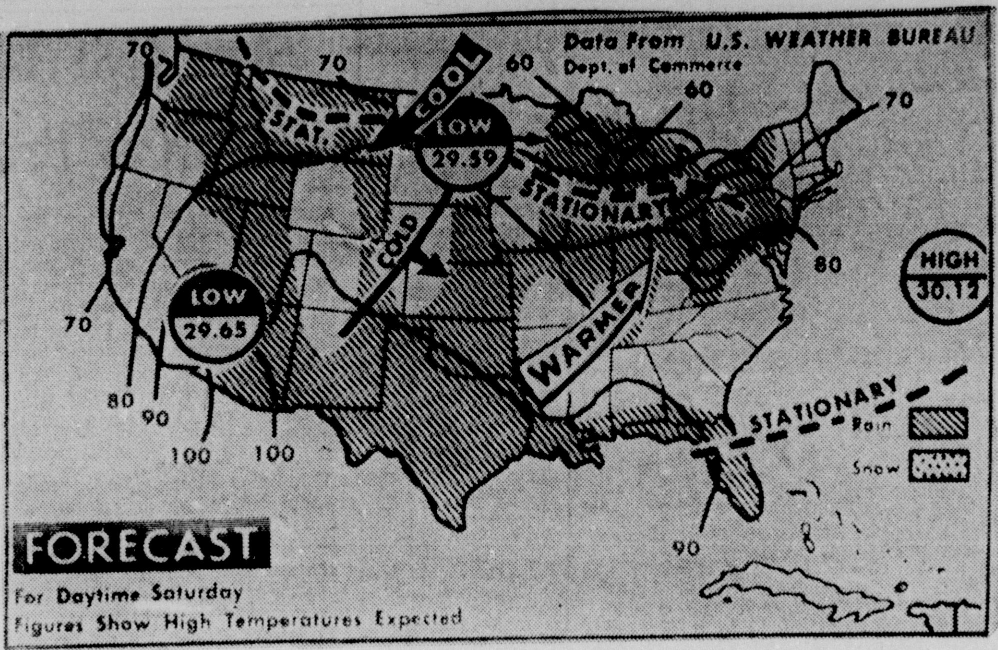

WEATHER FORECAST — Widely scattered showers and thunderstorms are predicted for most of the nation during today. They will occur principally over the northern Plateau region, the Rockies, most of Plains, Great Lakes region and Appalachians and Gulf coastal region. Rest of the nation will experience generally fair weather. (AP Wirephoto Map)

IN OUACHITA PARISH

7 Are Candidates In Board Contests

Seven men have qualified for the five positions open on the Ouachita Parish School Board. The deadline for filing for the election is Monday at 5 p.m.

Wayne R. Deacon of 204 Filhiol, West Monroe, announced at noon yesterday that he had qualified as a candidate to represent Ward 5 in the Democratic primary election to be held July 29.

Deacon, part owner of a men's store in West Monroe, is as yet the only cand. ate to qualify for ward 5. Hugh Balfour, ward 5 incumbent, has said that he will not be a candidate for re-election.

Robert E. (Bob) Bentz, 403 Lakeshore Drive, qualified late yesterday afternoon as a representative of ward 10. Wayne J. McDonald, incumbent, and Carl Slakter of Bon Aire Drive had already qualified in ward 10.

Other candidates who have qualified are: E. M. Finley, incumbent, Ward 6; McDonald, Slakter and Bentz, Ward 10; Marvin Shipp, incumbent, Ward 4; and C. P. Holloway, incumbent, Ward 7.

Candidates may qualify today and Monday with either Burt Sperry, chairman of the parish Democratic executive committee, in the Ouachita Bank Building or with Thomas M. Hayes Jr., secretary of the committee, in the Bernhardt Building.

Docks Destroyed

SWEETWATER, Tex. (UPI) — Fire destroyed ice loading docks and five freight cars Friday night at the Santa Fe railroad freight yards in Sweetwater.

Damage was estimated at $250,000. There were no injuries.

Firemen said the flames began in a motor used to run an ice conveyor belt at 5:30 p. m.

Four Killed

STOCKHOLM (AP)—Four persons were killed and 15 injured in an explosion and fire that rocked Bromma Airport outside Stockholm Friday. The fire was started when an oil tank blew up.

Small house? Why waste space with items you seldom use? Sell them through a want ad to buy the things you do need.

Emergency To Be Cited In Cave-In

The street cave-in at the intersection of Jackson and Plum Streets will be declared an emergency at a special meeting of the City Council at 10 a.m. Monday.

Qualification of city ordinances, to eliminate ordinances no longer needed will also be approved.

Bids will be received for an excavation at the Jackson Street site, to determine the cause of the trouble.

The session will take place in Mayor W. H. "Jack" Howard's office. By declaring an emergency, time will be saved on receiving and accepting bids, so that the excavation may begin early in the week.

H. W. McSherry, Commissioner of Utilities and Finances, stated yesterday that the excavation will run approximately 12 feet deep.

He pointed out that sheet piling must be driven into the ground, to hold back loose earth.

Well Point

A well point will be driven in, to pump out all water and then the excavation will get underway.

Besides accepting a bid on the street work, the Council will also adopt the city ordinances which have been qualified to eliminate out-dated laws.

P. A. Poag, secretary of the City of Monroe, yesterday gave public notice that final adoption of the ordinances will take place. All ordinances have been reviewed, to eliminate laws which were needed to handle situations now eliminated by the passage of time.

Teach Russian

CAIRO (AP) — Russians will be taught in high schools and colleges of the United Arab Republic and Arabic will be taught in Soviet schools in the next school year under an agreement announced by the U.A.R. education minister, Kamal Eldin Hussein. Hussein, just back from Moscow, said there will also be an exchange of students and teachers.

Barbed Wire Trees Found In Tex. Areas

HOUSTON (UPI) — "Barbed wire trees" to destroy fishing nets have been found in commercial fishing areas recently, a state Game and Fish warden here revealed Friday.

Warden W. C. Childress said the "trees," made of several strands of barbed wire buried in a weighted can and arranged so the strands stick out like limbs, are planted to rip apart the nets of the commercial fishermen.

Childress said they were apparently dropped by sport fishermen who resented the commercial netting operations.

"There is a great deal of friction between the netters and sport fishermen these days because of the state-wide anti - netting drive that's going on," Childress said.

'Champs' Will Play Tonight At Northeast

The 'Champs', tagged as perhaps the most promising Rock 'N' roll group from the west coast, will appear tonight at the Finale Ball at Northeast Louisiana State College.

The ball, last big dance of the school year at the college, will be held from 9-12 p.m. at the school's gymnasium.

Their appearance is being sponsored by the Northeast student council.

A down-town parade will welcome the California singing group at 2:30 this afternoon.

RENT A PIANO
$4.00 Per Month & Up
Rentals Applied To Purchase
ROARK BROS.
703 Jackson St. Monroe, La.

Hat Bar Cool Topping
● LACES
● PIQUES
2.00
Exciting styles . . . starched lace patterns in cloches, brims, crisp piques; in white and pastels. Buy several.
HAT BAR ● STREET FLOOR

the Palace MONROE
one jump ahead of Summer!
Girls' Cuffed Shorts
1.98
Perfect fitting, zipper-back short shorts of cotton twill will take her through summer. In a wonderful color selection: white, black, navy, copen, pink, and aqua. Teen sizes 8-16.
Perfect companions . . . Ship 'n Shore Classic shirts in ever-popular white. 7-14 . . . 1.98; 28-32 . . . 2.98.
GIRL'S SHOP ● FIFTH FLOOR

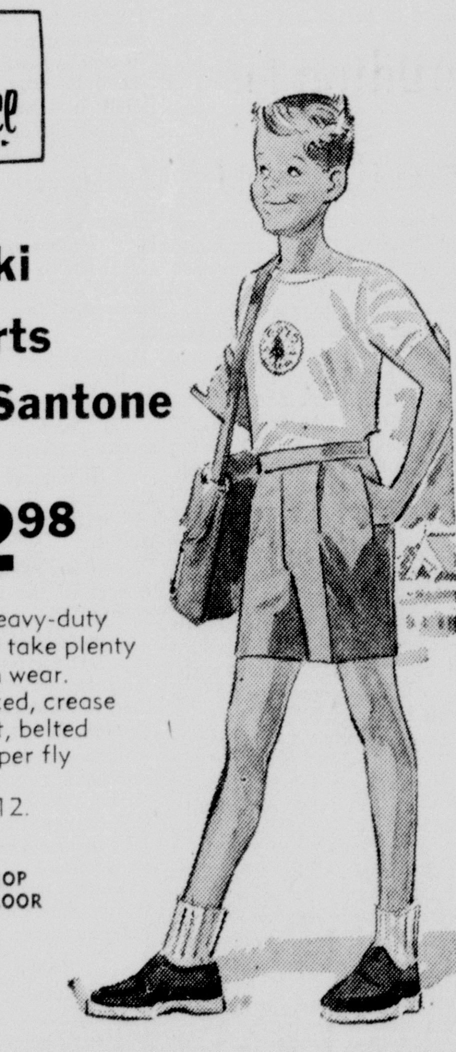

the Palace MONROE
Khaki Shorts by Santone
2.98
These heavy-duty togs will take plenty of rough wear. Sanforized, crease resistant, belted with zipper fly front.
sizes 4-12.
BOYS' SHOP SIXTH FLOOR

Exciting "Nancona" Cotton
Capri Length Slacks
3.95
Drip dry, crease resistant, and washable. Curtain hand waist, self belt through tunnel loops. Zipper fly front, slash pockets, tapered legs. In black, tan, gold. 10-18.
BUDGET ● FOURTH FLOOR

Special Purchase
Chromespun-cotton and 100% fine cotton
Men's Cabana Sets
Regular 12.95 Value!
5.99
Timely reduction on first quality men's swim wear . . . featuring fine tailoring and fit!
Here they are! . . . just when you need them! Colorful Cabana Sets at the lowest price possible! Choose them in stripes, plaids, checks, prints, and solids . . . in all wanted colors. Leisure coat style tops with either boxer or fitted trunks. Trunks fully lined . . . Built-in supporter . . . for the price of the trunks alone!
THE PALACE MEN'S SHOP ● STREET FLOOR

Special
Home Utility Cart
14.95 VALUE 12.95
★ Around the house ★ As an Ice bucket
★ for washing the car ★ In Garden!
A cart of a hundred uses! Sturdy, bright chrome frame holds pliable plastic basket. Rolls easily, even up and down stairs. Something really new for the home . . . and at a special low price.
HOUSEWARES ● PALACE ANNEX
the Palace MONROE

EDITORIALS

Tidelands News Good

Some of Louisiana's financial troubles may be solved by concessions made by the federal government to this state, as well as Mississippi and Alabama, in regard to the disputed tidelands. Apparently these three states will fare better than had been feared in the federal government's attempts to take over a large part of their tidelands.

Louisiana Attorney General Jack Gremillion announced that about 50 per cent of the disputed area had been conceded to the three states. The government has admitted that the states own all of the tidelands area between their islands and the mainland and an additional three miles seaward. Originally, the federal government had claimed all of the tidelands beyond the three-mile limit and had contended that the inward side of the three-mile measure started from the mainland and not from the outer limits of the islands, which are conceded to be owned by the states to which they lie adjacent.

The announcement by Mr. Gremillion was made to other attorney generals or their representatives at a meeting in New Orleans.

"This will give us undisputed title to untold thousands of acres that were previously in dispute," the attorney general said. "The federal government recognizes the weaknesses in its lawsuit. It is trying to say the Louisiana boundary is governed by foreign policy. We say that it is purely a domestic matter and gives us our rights under the submerged lands act of 1953, which relinquished to the five gulf coast states the area under dispute."

The government's brief said the waters between the coasts of the three states are sufficiently enclosed to constitute inland waters and that they passed to their respective states on their entries into the union.

In regard to Louisiana's escrow fund in the federal treasury, Mr. Gremillion said it was "impossible to estimate how many millions of dollars will be taken care of."

The attorney general's statements are taken to mean that many millions which the state of Louisiana has been required to place in escrow in the event that it should lose its claim to these portions of the tidelands will be returned to the state. Of course, some of the area is still in dispute but the attorney general stated that about half of the orginial disputed part had been conceded to Louisiana. This should mean that half of the money held in escrow should be released to the state.

There seems to be a possibility that the restored right to use this money should ease Louisiana's financial situation and should make less imperative the tax increases the administration has been demanding.

The mass confusion revealed recently in regard to the state's fiscal affairs, however, could cause one to wonder whether or not Governor Earl Long and his figure jugglers have already included this money in their revenue estimates.

It is well known that Louisiana has counted heavily on its revenues from oil and gas rights in the disputed tidelands. Acquisition of half of the disputed area, while the remainder is still under litigation, should prove to be a big financial help.

Cardiograph Execution

A feature of more than usual interest in connection with the gas-chamber execution in Mississippi of J. C. (the Mumbler) Cameron was that, for the first time in the history of the Parchman penitentiary an electrocardiograph was used to fix the time of death.

Heretofore the practice at Parchman, as well as most other prisons throughout the United States, had been to use listening devices. When hanging and electrocution were most in vogue, the physician held the stethoscope in his hand and listened directly. When gas was used it became necessary to attach devices to the man in the death chamber so that the physician could determine the time of death. The cardiograph seems to be an improvement.

In reality, the exact time of death ordinarily would not seem to be very important. A variation of a few minutes would not make much difference. Furthermore, death may not occur for some time after all sign of life has disappeared, as there have been many resuscitations in which there was no detectable sign of life.

Cameron's execution did not attract more than ordinary attention and it was stated that only one reporter for a newspaper was a witness.

One other thing, however, was of interest and that was the fact that the Negro who had had a speech impediment all of his life and, because of that, had been given the pseudonym of "the Mumbler," was able to speak normally on the morning of the execution and clearly quoted portions of the 23rd Psalm.

GEORGE SOKOLSKY'S DAYS

Labor Barons Likely To Be Irked By New Legislation

THE LABOR BARONS

The labor bill that Congress is bound to pass, however weak, will be annoying to the labor barons who have made a business of the control of the work of men. Some labor leaders would prefer that labor be permitted to clean its own house, without the intervention of Congress, the courts or the administration. Thus far, they have not succeeded in doing much in this direction because the labor union leadership has, in many industries, attracted men to whom this work is not a professionalized public service but a private business.

Take, for instance, the case of Raymond Cohen, boss of Teamsters Local 107 in Philadelphia, who appeared before the McClellan committee to testify concerning a "favorable" agreement with the Food Fair Stores chain. Involved is the statement that the union permits the Food Fair Stores chain as many as 287 "free drops" of laden trailers a day, while the A & P Stores are limited to not more than 50 "free drops" a day.

A "free drop" is when the driver detaches his tractor from the trailer while it is being unloaded. In all stops in excess of the "free drops," the driver stays on the premises, drawing his hourly pay for the three to four hours required in unloading. This is enormously expensive featherbedding. During this period, the driver does nothing but draw pay. He could be using his tractor to haul another load.

Anybody who knows simple arithmetic can figure that the Food Fair Stores chain, under such an agreement with the union, effected an enormous savings in cost not available to its competitors, which is good business and no reflection on Food Fair Stores.

Raymond Cohen was called before the Senate labor rackets committee to explain this and other activities and took the Fifth Amendment about self-incrimination, particularly as regards questions as to his own finances.

Meanwhile, Pennsylvania's attorney general, Thomas D. McBride, admitted before the same Senate committee that he had continued on the payroll of Teamsters Local 107 for two months after he was sworn into office and that he received a retainer of $1,250 for each of those months. He refused to keep the check for the third month, giving it to his old law firm, McBride, Von Moschzisker and Bradley. He also acknowledged that he received and accepted a Christmas gift of $500 three days after he was named attorney general by the governor of the state of Pennsylvania. He volunteered this testimony.

The Senate committee has accused Raymond Cohen and Joseph Grace, president of the local, of being short $491,000 of union funds. McBride's testimony before the committee was that he never worked for Cohen but for the union.

"The Philadelphia Inquirer," commenting on this situation, said:

"It was a refreshing interlude, in one sense, yesterday, when Pennsylvania's Attorney General McBride voluntarily appeared before the McClellan committee to resent and repel, as we think he had every right to do, the casual inclusion of his name in testimony the preceding day as recipient—before he became attorney general—of legal fees as attorney for Local 107. The McClellan committee would be well advised to avoid such incidents involving unmerited by-the-way smears of individuals."

The answer, of course, is that when a committee investigates, names come up and when they appear, they must be investigated. Therefore no one can "resent and repel" what is in the record, namely that McBride's name appeared on union checks subsequent to his appointment as attorney general. There may be an excellent and valid explanation, but the fact that a man is an attorney general or any other kind of a public functionary does not and ought not to safeguard him from investigation by a congressional committee seeking information about union funds or any other matter concerning the state of the nation. Attorney general McBride knows this as well as any other lawyer does and he would act as Senator McClellan did were he in the senator's place. The fact that he appeared voluntarily is an acknowledgement of the right of Congress to obtain information.

Meanwhile, the question ought to be asked, What happens to missing union funds? Who gets the dough? This is the essential question at issue and ought not to be lost in extraneous matter. (Copyright, 1958, King Features Syndicate, Inc.)

SUMMER SCHOOL CREDITS

AMHERST, Mass. — (UP) — Students at the University of Massachusetts will be able to finish college in less than four years for the first time starting this summer. The university is offering courses representing all major interests in two five-week summer terms for students now enrolled in a four - year school. By taking courses during both terms, a student can earn almost the equivalent of a full semester's work.

Guiding Light In A Dark World

Samuel Cardinal Stritch - 1887 - 1958.

HOLMES ALEXANDER

Some In South America Do Not Like Intrusion

WASHINGTON, D. C. — To understand the sickening enormity of what happened to Vice President Nixon in South America, we should project it into the enemy camp. What if Khrushchev and his wife had been mobbed, spat upon, cursed and told to go home from countries which were thought to be voluntarily within or near the Soviet sphere? What if all this had happened to a Communist state visitor in any Middle East nation, in Asia or in Africa? What would we say?

We would say, while rejoicing, that the free peoples of those countries felt quite differently from their governments. The heads of state, we would say, might well have been bribed with Russian gifts and promises, or frightened and corrupted by Russian power. But, we would declare, the students and the workers loathed the meddling of the Kremlin. They hated the posturing and presumption of the visiting official. These "free" people, we would insist, might live under sheiks and monarchs, war lords and even local commissars, who dwelt in palaces and ruled by despotism over illiterate and starving subjects — but that was the kind of government the people chose. At least they had their independence from the collossus of the Steppes. We would say that the lesson ought to teach the Russians to stay home and stop trying to sell "people's democracy."

We would jubilate and jeer over the Kremlin's break-down of military and diplomatic intelligence. We would chortle if a Russian spokesman said, as we heard Mr. Eisenhower say at his press conference, that some of this mob violence was anticipated when the visit was planned, but that its magnitude was somewhat misjudged. This honest confession by a Kremlin spokesman would tell us that the Russian intelligence system was either absurdly incompetent or was riddled with subversion.

No self-respecting nation, we know perfectly well, would send a top national leader and his wife into situations such as the Nixons encountered in Latin America. There are nearby countries with which we have solemn alliances, profitable business connections and a century and a half of constant cultural exchange and good will missions.

But we would say, too, that some of the outbreaks were not predicted by Russian intelligence since they were, in part, unpredictable. The riots were too "popular" and too spontaneous to be forecast. The enemy agents of the West undoubtedly joined and exploited the riots against the government-invited guests. But, if a Kremlin spokesman was as honest as Mr. Eisenhower was, he would admit that these demonstrations took the form of "democratic" self-expression against the outsider. Somebody down there just doesn't like intrusion.

If our imagination permits this projection, we would begin to comprehend what a galling insult, what an abysmal failure of policy, what a shocking waste of public money, what a scowling danger the Nixon trip has come to mean. For if such things had happened to a Russian state visitor, and if the Kremlin had felt it necessary to turn out the Marines to protect his person and to bring him home alive, we would have been justified in hailing a tremendous Cold War victory, comparable to those to which we have built monuments in the past.

There is certainly no time nor excuse for gloating over the American leaders who have masterminded the debacle. We are all in this thing together. By one of the most grisly ironies imaginable, the front pages which told of Nixon's humiliation in Caracas also carried the text and pictures of the casket of America'sWorld War II Unknown Soldier being loaded on a homeward-bound ship. Never were two truer symbols of international adventuring set side by side. Nixon, the globe-trotting glad-hander, and the mute Unknown Soldier — both coming home with the spittle and the scars of foreign rejection to show for their country's folly.

Had all this happened to Russian Communists, we would have whooped in triumph. But our joy would have become unbounded if the top Soviet spokesman had announced — as Mr. Eisenhower did —that the same policies would be continued, nay revitalized, even though they had brought about this conspicuous disaster. Of course, it beggars belief that the Russians would decide to go ahead playing the role of the meddlesome "good" neighbor, handing out tribute money and blackmail payments, pretending that the way to revive a drowning man is with refreshing buckets of cold water.

We would expect any nation in the face of oft-demonstrated failure of a policy to stop and think. This is what the United States will have to do. Simply to continue the ruinous repetition of policies that have lost us our military victories and our place in the world —this won't do!

And something else won't do. We must bring ourselves to smash the disgusting guilt-complex which keeps heaping blame upon America for not doing "enough." We have given billions in dollars and millions in death and suffering. We owe no apologies to the "world." If we are going to live as a nation, we had better stop committing moral suicide by mutilating ourselves with unfair reproaches.

EDWARD JAMIESON

Censorship Of Ads Is Sought

A showdown in the federal courts, and perhaps Congress as well, on the attempt of Internal Revenue Commissioner Russell C. Harrington in effect to censor newspaper and other media advertising appears certain in the near future.

A court test of the recent ruling by Harrington that private electric utilities cannot charge as legitimate expenses on their income tax returns cost of advertisements attempting to explain their operations and rates as contrasted to government subsidized power plant seems certain.

While the ruling was issued at the request of Senator Estes Kefauver, Dem. of Tenn., in connection with advertisements by private electric companies, it is generally interpreted as meaning that any private company would be denied a deduction from its tax return of the cost of advertising dealing with legislation or general policies of the government.

Meantime, it is possible that the issue will come before Congress even earlier.

In an obvious move to back up Harrington's ruling, before the courts have a chance to make a decision, two members of Congress have introduced bills which would make the Commissioner's ruling a part of the tax law. They are Senator William Langer, Rep. of North Dakota, and Rep. Lester Johnson, Dem. of Wisconsin.

Should they succeed in getting adoption of their bills, the private power companies as well as all other private enterprises would be barred from deducting as legitimate expenses from their income tax returns the cost of advertising which deals with anything but actual selling of their products.

It is very possible, however, that the issue may go to the federal courts in the very near future. It was learned that up to this time, none of the private utilities apparently directly involved in the initial ruling have been officially assessed tax deficiencies for the advertising costs which they have deducted.

Officials anticipate such notices in the future, however, and it was learned from reliable sources that as soon as they receive their notices, they will immediately appeal to the appropriate court.

The issue was brought to the surface by a recent statement of Senator Kefauver, ardent advocate of public power and leader in the drive to enact the self-financing bill for TV, now before Congress. This bill, already passed by the Senate, would not only permit the Tennessee Valley Authority to expand its operations some 31 per cent, but virtually free it from any Congressional control of regulation.

When some of the private power companies used paid advertising to show what this legislation might cost the taxpayer, Kefauver obtained the Harrington ruling and then declared,

"I want to compliment Mr. Harrington on his zeal in protecting the public interest.

"They can continue to propagandize as much as they want in their advertisements — they are merely going to have to pay the bill themselves. They can no longer charge the taxpayers and ratepayers for their own brainwashings."

Kefauver, nor any of the other members of Congress pressing the TVA legislation, however, have referred to the mammoth publicity kit sent to newspapers and correspondents throughout the nation just before TVA's 25th anniversary this week.

Daily Devotions

For every one that asketh receiveth; and he that seeketh findeth; and to him that knocketh it shall be opened. —Luke 11:10.

What an inspirational verse for anyone who is seeking truth! Here, of course, Christ was referring to our search for spiritual information and for salvation. But the verse applies no less appropriately to young people who may be undecided about going ahead with studies in high school, college and university. Truth is the thing that should be given a value above all other things and this applies to truth in religion as well as in science.

Our graciously Heavenly Father, we pray that we may be zealous not only in seeking the truths of Thy universe, but in seeking the truths of eternal life as well. In Christ's name we pray. Amen.

DR. T. R. VAN DELLEN

Small Tube Used In Eye Treatment

A Shrewsbury, Pa., elementary school teacher was interested in an article on the tearing eye. "I can sympathize with anyone having this difficulty because I had much trouble along this line. I went to an ophthalmologist who found the tear duct blocked. He opened the duct and sewed a small tube into the passageway. My tearing days are over."

A Jamaica Plains, Mass., reader appreciated my article on reducing fads. "I'm only 10 pounds overweight but find it difficult to count calories; it seems ridiculous to carry around a chart. What do you suggest?"

To lose 10 pounds it is not necessary to go on a formal diet. Some people lose weight by omitting certain items, such as desserts or cocktails. Others eat the same food as usual but cut the amount in half. This plan automatically diminishes the calories by 50 per cent. For best results, become motivated.

Soreness of the skin has many origins, as the following letter demonstrates: "This jumping soreness in my flesh was the first warning of an allergy. The doctor suggested it might be caused by nylon. I removed all contact with nylon for 24 hours and obtained relief. I soon discovered I was sensitive to other synthetic products such as rayon, plastics, dacron, and the drip dry finishes on cottons. I'm shutting my eyes to glamor but for the first time in two years am able to get about freely."

This type of allergy has been noted before and there is no choice but to wear clothing of the pre-synthetic era. Allergy to some of the plastic materials and the chemicals in shoes produces symptoms resembling severe athlete's foot. The feet become hot and red; they burn and perspire freely. In some instances the skin macerates due to moisture. A different brand of shoes brings relief within 24 hours.

Tomorrow: AA

Waterlogged Legs

F. L. writes: How does a physician determine whether edema of the legs is due to heart or kidney disease or to other cause?

Reply

Through examination. The old ticker is suspected, for example, when heart trouble is found and swelling of the leg is accompanied by enlargement of the liver and congestion of the lungs. The various causes of puffy legs are covered in our leaflet on this subject. It may be obtained by sending a stamped, self-addressed envelope with request.

Tests For Drunkenness

M. L. writes: In a case of suspected mild intoxication, is the alcoholic content of the system determined by blood or urine tests?

Reply

Blood. The breath test is preferred by many authorities because the concentration of alcohol in the exhaled air is a good index of the amount in the blood.

Airless Headache

R. C. R. writes: I have been told I have the vacuum type headache. Please tell me what it is.

Reply

It doesn't mean empty headed but refers to the vacuum that develops in the frontal sinuses when these structures are blocked and the air within is absorbed. As a result, pain occurs over the eyebrows.

Disinterested Housewife

Mrs. T. writes: What suggestions can you give a 53 year old housewife who needs to prod her forgetful, inattentive mind?

Reply

A new hat or hair-do and a more stimulating environment have lifted many women out of a rut.

Throbbing Vein

Mrs. T. writes: Can varicose veins in the legs cause throbbing while walking?

Reply

Yes, but this is not a common symptom.

Today's Health Hint — Parents: Set a good example.

DR. CRANE SAYS

God Functions By Man's Hands

Notice Hiram's remark. He wasn't trying to be flippant, I am sure. God is our Senior Partner but he figuratively tied his own hands and waits for us to team-up with him so we can then become his earthly fingers and hands to unlock the wonderful secrets of the universe. Discuss this case with your Sunday school class tomorrow.

Case Y-324: Hiram J., aged 45 is a leathery mountain farmer.

He finally scraped up enough money to buy an eroded little farm that lay atop some rolling hills.

Gullies had gashed the fields until some of them could hardly be plowed. Weeds and underbrush had overgrown most of the remaining land.

So Hiram set to work with vim and vigor. He cleared the brush and employed it to help fill the gullies.

Then he used contour farming to prevent the rains from further washing the soil away.

At the end of 3 years, the farm was productive and a pretty thing to see. The county Farm Agent stopped one day to compliment Hiram.

"Hiram," he began, "You and God have certainly done a good job of salvaging that old eroded land, haven't you?"

Hiram surveyed his green fields for a moment; then replied:

"Yeah, but you should have seen what a mess it was in when God was trying to do it all alone."

God's Partners

Hiram probably did not mean to be flippant or irreligious. He simply stated a truth that needs wider acceptance.

God set us human beings on this planet and surrounded us with millions of advantages, plus many scientific laws.

Then he gave us free will so we could do as we pleased. This means that God figuratively tied his own hands and henceforth waits for us to become his earthly partners.

We then can serve as his fingers and hands to convert the laws of this universe to our greater health and happiness.

But God limits himself to being our Senior Partner and is largely a Silent Partner.

He waits for us to catch on to new ideas and he probably delights to see sterling salesmen elevate our standards of living as they sell their fellowmen on superior ways of life.

Dr. Edward Jenner must have delighted God when his observant eyes noted that milkmaids who had suffered from cowpox, never contracted smallpox.

Dr. Jenner thus discovered vaccination, which has saved millions of lives and preserved our faces from ugly pock marks.

Vaccination, theoretically, might have been discovered thousands of years earlier, but it wasn't.

God undoubtedly wanted us to catch on to that wonderful means of saving lives, but no human being until Dr. Jenner ever paid enough attention to the laws of health to discover vaccination.

In much the same fashion, Edison gave us moving pictures and Marconi gave us radio and John Deere gave us a steel plow and Gutenberg gave us printing.

Ancient Abraham nurtured ethics and was 2,000 years ahead of other civilized nations, but ethics went into a stalemate prior to the pagan Roman Empire.

So Christ was apparently sent to salvage the skeleton of ethics and make it a living, dynamic force on this earth.

In this connection, praise your children for their curiosity. Encourage their questions, for an inquiring type of mind is a real delight to the Almighty.

That person often probes through the darkness of ignorance and gets an occasional glimpse at eternal verities.

Remember, a question mark (?) is the key that unlocks the universe and makes us closer partners with God, so encourage your child to ask—ask—ask!

(Always write to Dr. Crane in care of this newspaper, enclosing a long 3 cent stamped, addressed envelope and 20 cents to cover typing and printing costs when you send for one of his booklets.

UNBELIEVERS

ROCHESTER, N. Y. — (UP) — Burglars disregarded a sign reading, "Help Yourself, all of the money is in the unlocked cabinet," when they invaded the offices of Donald A. LePine Co., Inc. Instead they hauled away a 350 pound safe which contained only corporation records. The money in the open cabinet was untouched.

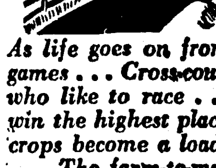

By James J. Metcalfe

PORTRAITS

Cross-Country

Cross-country is America . . . Of least applauded names . . . As life goes on from day to day . . . With labor or with games . . . Cross-country is a proving ground . . . For those who like to race . . . As college varsities compete . . . To win the highest place . . . It is the area in which . . . Fresh crops become a load . . . For farmers' trucks to haul along . . . The farm-to-market road . . . Where barefoot boys go fishing with . . . A plain old bamboo pole . . . Or dive into the water of . . . A hidden swimming hole . . . Cross-country is America . . . Beyond the cities tall . . . Where women cook and chickens scratch . . . And leaves and snowflakes fall.

Copyright, 1958, Field Enterprises, Inc. All rights reserved.

Monroe Morning World

(Founded October 20, 1929)
BY ROBERT EWING

John D. Ewing, Publisher 1929-19
Wilson Ewing, Publisher 1938-19

Entered as second class matter at the Monroe post office December 10, 192 under the act of March 8, 1879. Published every morning by the News-Star—World Publishing Corporation, North 4th and Olive street. Telephone No. FA 3-5161

Robert Ewing Jr. Chairman of the Board
William H. Bronson President
Richard Hale General Manager
Edmund G. Brown Ass't. Gen. Mgr.
Jack Gates Executive Editor
Frank Noonan Managing Editor

Member Of The Associated Press
The Associated Press is exclusively entitled to the use for reproduction of all news dispatches credited to it or not otherwise credited and also the local news herein.

The Branham Company national advertising representatives. Offices in New York, Chicago, Atlanta, Detroit, St. Louis, Memphis, Dallas, San Francisco, Los Angeles, Charlotte

The Monroe Morning World is an independent newspaper. It prints the news impartially. It supports what it believes to be right. It opposes what it believes to be wrong without regard to party politics.

Monroe Morning World

Page Four-A Saturday May 31, 1958

EDITORIALS

Tidelands News Good

Some of Louisiana's financial troubles may be solved by concessions made by the federal government to this state, as well as Mississippi and Alabama, in regard to the disputed tidelands. Apparently these three states will fare better than had been feared in the federal government's attempts to take over a large part of their tidelands.

Louisiana Attorney General Jack Gremillion announced that about 50 per cent of the disputed area had been conceded to the three states. The government has admitted that the states own all of the tidelands area between their islands and the mainland and an additional three miles seaward. Originally, the federal government had claimed all of the tidelands beyond the three-mile limit and had contended that the inward side of the three-mile measure started from the mainland and not from the outer limits of the islands, which are conceded to be owned by the states to which they lie adjacent.

The announcement by Mr. Gremillion was made to other attorney generals or their representatives at a meeting in New Orleans.

"This will give us undisputed title to untold thousands of acres that were previously in dispute," the attorney general said. "The federal government recognizes the weaknesses in its lawsuit. It is trying to say the Louisiana boundary is governed by foreign policy. We say that it is purely a domestic matter and gives us our rights under the submerged lands act of 1953, which relinquished to the five gulf coast states the area under dispute."

The government's brief said the waters between the coasts of the three states are sufficiently enclosed to constitute inland waters and that they passed to their respective states on their entries into the union.

In regard to Louisiana's escrow fund in the federal treasury, Mr. Gremillion said it was "impossible to estimate how many millions of dollars will be taken care of."

The attorney general's statements are taken to mean that many millions which the state of Louisiana has been required to place in escrow in the event that it should lose its claim to these portions of the tidelands will be returned to the state. Of course, some of the area is still in dispute but the attorney general stated that about half of the orginial disputed part had been conceded to Louisiana. This should mean that half of the money held in escrow should be released to the state.

There seems to be a possibility that the restored right to use this money should ease Louisiana's financial situation and should make less imperative the tax increases the administration has been demanding.

The mass confusion revealed recently in regard to the state's fiscal affairs, however, could cause one to wonder whether or not Governor Earl Long and his figure jugglers have already included this money in their revenue estimates.

It is well known that Louisiana has counted heavily on its revenues from oil and gas rights in the disputed tidelands. Acquisition of half of the disputed area, while the remainder is still under litigation, should prove to be a big financial help.

Cardiograph Execution

A feature of more than usual interest in connection with the gas-chamber execution in Mississippi of J. C. (the Mumbler) Cameron was that, for the first time in the history of the Parchman penitentiary an electrocardiograph was used to fix the time of death.

Heretofore the practice at Parchman, as well as most other prisons throughout the United States, had been to use listening devices. When hanging and electrocution were most in vogue, the physician held the stethoscope in his hand and listened directly. When gas was used it became necessary to attach devices to the man in the death chamber so that the physician could determine the time of death. The cardiograph seems to be an improvement.

In reality, the exact time of death ordinarily would not seem to be very important. A variation of a few minutes would not make much difference. Furthermore, death may not occur for some time after all sign of life has disappeared, as there have been many resuscitations in which there was no detectable sign of life.

Cameron's execution did not attract more than ordinary attention and it was stated that only one reporter for a newspaper was a witness.

One other thing, however, was of interest and that was the fact that the Negro who had had a speech impediment all of his life and, because of that, had been given the pseudonym of "the Mumbler," was able to speak normally on the morning of the execution and clearly quoted portions of the 23rd Psalm.

GEORGE SOKOLSKY'S DAYS

Labor Barons Likely To Be Irked By New Legislation

THE LABOR BARONS

The labor bill that Congress is bound to pass, however weak, will be annoying to the labor barons who have made a business of the control of the work of men. Some labor leaders would prefer that labor be permitted to clean its own house, without the intervention of Congress, the courts or the administration. Thus far, they have not succeeded in doing much in this direction because the labor union leadership has, in many industries, attracted men to whom this work is not a professionalized public service but a private business.

Take, for instance, the case of Raymond Cohen, boss of Teamsters Local 107 in Philadelphia, who appeared before the McClellan committee to testify concerning a "favorable" agreement with the Food Fair Stores chain. Involved is the statement that the union permits the Food Fair Stores chain as many as 287 "free drops" of laden trailers a day, while the A & P Stores are limited to not more than 50 "free drops" a day.

A "free drop" is when the driver detaches his tractor from the trailer while it is being unloaded. In all stops in excess of the "free drops," the driver stays on the premises, drawing his hourly pay for the three to four hours required in unloading. This is enormously expensive featherbedding. During this period, the driver does nothing but draw pay. He could be using his tractor to haul another load.

Anybody who knows simple arithmetic can figure that the Food Fair Stores chain, under such an agreement with the union, effected an enormous savings in cost not available to its competitors, which is good business and no reflection on Food Fair Stores.

Raymond Cohen was called before the Senate labor rackets committee to explain this and other activities and took the Fifth Amendment about self-incrimination, particularly as regards questions as to his own finances.

Meanwhile, Pennsylvania's attorney general, Thomas D. McBride, admitted before the same Senate committee that he had continued on the payroll of Teamsters Local 107 for two months after he was sworn into office and that he received a retainer of $1,250 for each of those months. He refused to keep the check for the third month, giving it to his old law firm, McBride, Von Moschzisker and Bradley. He also acknowledged that he received and accepted a Christmas gift of $500 three days after he was named attorney general by the governor of the state of Pennsylvania. He volunteered this testimony.

The Senate committee has accused Raymond Cohen and Joseph Grace, president of the local, of being short $491,000 of union funds. McBride's testimony before the committee was that he never worked for Cohen but for the union.

"The Philadelphia Inquirer," commenting on this situation, said:

"It was a refreshing interlude, in one sense, yesterday, when Pennsylvania's Attorney General McBride voluntarily appeared before the McClellan committee to resent and repel, as we think he had every right to do, the casual inclusion of his name in testimony the preceding day as recipient—before he became attorney general—of legal fees as attorney for Local 107. The McClellan committee would be well advised to avoid such incidents involving unmerited by-the-way smears of individuals."

The answer, of course, is that when a committee investigates, names come up and when they appear, they must be investigated. Therefore no one can "resent and repel" what is in the record, namely that McBride's name appeared on union checks subsequent to his appointment as attorney general. There may be an excellent and valid explanation, but the fact that a man is an attorney general or any other kind of a public functionary does not and ought not to safeguard him from investigation by a congressional committee seeking information about union funds or any other matter concerning the state of the nation. Attorney general McBride knows this as well as any other lawyer does and he would act as Senator McClellan did were he in the senator's place. The fact that he appeared voluntarily is an acknowledgement of the right of Congress to obtain information.

Meanwhile, the question ought to be asked, What happens to missing union funds? Who gets the dough? This is the essential question at issue and ought not to be lost in extraneous matter.

(Copyright, 1958, King Features Syndicate, Inc.)

SUMMER SCHOOL CREDITS

AMHERST, Mass. — (UP) — Students at the University of Massachusetts will be able to finish college in less than four years for the first time starting this summer. The university is offering courses representing all major interests in two five-week summer terms for students now enrolled in a four-year school. By taking courses during both terms, a student can earn almost the equivalent of a full semester's work.

Guiding Light In A Dark World

Samuel Cardinal Stritch – 1887-1958.

HOLMES ALEXANDER

Some In South America Do Not Like Intrusion

WASHINGTON, D. C. — To understand the sickening enormity of what happened to Vice President Nixon in South America, we should project it into the enemy camp. What if Khrushchev and his wife had been mobbed, spat upon, cursed and told to go home from countries which were thought to be voluntarily within or near the Soviet sphere? What if all this had happened to a Communist state visitor in any Middle East nation, in Asia or in Africa? What would we say?

We would say, while rejoicing, that the free peoples of those countries felt quite differently from their governments. The heads of state, we would say, might well have been bribed with Russian gifts and promises, or frightened and corrupted by Russian power. But, we would declare, the students and the workers loathed the meddling of the Kremlin. They hated the posturing and presumption of the visiting official. These "free" people, we would insist, might live under sheiks and monarchs, war lords and even local commissars, who dwelt in palaces and ruled by despotism over illiterate and starving subjects — but that was the kind of government the people chose. At least they had their independence from the collossus of the Steppes. We would say that the lesson ought to teach the Russians to stay home and stop trying to sell "people's democracy."

We would jubilate and jeer over the Kremlin's break-down of military and diplomatic intelligence. We would chortle if a Russian spokesman said, as we heard Mr. Eisenhower say at his press conference, that some of this mob violence was anticipated when the visit was planned, but that its magnitude was somewhat misjudged. This honest confession by a Kremlin spokesman would tell us that the Russian intelligence system was either absurdly incompetent or was riddled with subversion.

No self-respecting nation, we know perfectly well, would send a top national leader and his wife into situations such as the Nixons encountered in Latin America. There are nearby countries with which we have solemn alliances, profitable business connections and a century and a half of constant cultural exchange and good will missions.

But we would say, too, that some of the outbreaks were not predicted by Russian intelligence since they were, in part, unpredictable. The riots were too "popular" and too spontaneous to be forecast. The enemy agents of the West undoubtedly joined and exploited the riots against the government-invited guests. But, if a Kremlin spokesman was as honest as Mr. Eisenhower was, he would admit that these demonstrations took the form of "democratic" self-expression against the outsider. Somebody down there just doesn't like intrusion.

If our imagination permits this projection, we would begin to comprehend what a galling insult, what an abysmal failure of policy, what a shocking waste of public money, what a scowling danger the Nixon trip has come to mean. For if such things had happened to a Russian state visitor, and if the Kremlin had felt it necessary to turn out the Marines to protect his person and to bring him home alive, we would have been justified in hailing a tremendous Cold War victory, comparable to those to which we have built monuments in the past.

There is certainly no time nor excuse for gloating over the American leaders who have masterminded the debacle. We are all in this thing together. By one of the most grisly ironies imaginable, the front pages which told of Nixon's humiliation in Caracas also carried the text and pictures of the casket of America'sWorld War II Unknown Soldier being loaded on a homeward-bound ship. Never were two truer symbols of international adventuring set side by side. Nixon, the globe-trotting glad-hander, and the mute Unknown Soldier — both coming home with the spittle and the scars of foreign rejection to show for their country's folly.

Had all this happened to Russian Communists, we would have whooped in triumph. But our joy would have become unbounded if the top Soviet spokesman had announced — as Mr. Eisenhower did —that the same policies would be continued, nay revitalized, even though they had brought about this conspicuous disaster. Of course, it beggars belief that the Russians would decide to go ahead playing the role of the meddlesome "good" neighbor, handing out tribute money and blackmail payments, pretending that the way to revive a drowning man is with refreshing buckets of cold water.

We would expect any nation in the face of oft-demonstrated failure of a policy to stop and think. This is what the United States will have to do. Simply to continue the ruinous repetition of policies that have lost us our military victories and our place in the world —this won't do!

And something else won't do. We must bring ourselves to smash the disgusting guilt-complex which keeps heaping blame upon America for not doing "enough." We have given billions in dollars and millions in death and suffering. We owe no apologies to the "world." If we are going to live as a nation, we had better stop committing moral suicide by mutilating ourselves with unfair reproaches.

EDWARD JAMIESON

Censorship Of Ads Is Sought

A showdown in the federal courts, and perhaps Congress as well, on the attempt of Internal Revenue Commissioner Russell C. Harrington in effect to censor newspaper and other media advertising appears certain in the near future.

A court test of the recent ruling by Harrington that private electric utilities cannot charge as legitimate expenses on their income tax returns cost of advertisements attempting to explain their operations and rates as contrasted to government subsidized power plant seems certain.

While the ruling was issued at the request of Senator Estes Kefauver, Dem. of Tenn., in connection with advertisements by private electric companies, it is generally interpreted as meaning that any private company would be denied a deduction from its tax return of the cost of advertising dealing with legislation or general policies of the government.

Meantime, it is possible that the issue will come before Congress even earlier.

In an obvious move to back up Harrington's ruling, before the courts have a chance to make a decision, two members of Congress have introduced bills which would make the Commissioner's ruling a part of the tax law. They are Senator William Langer, Rep. of North Dakota, and Rep. Lester Johnson, Dem. of Wisconsin.

Should they succeed in getting adoption of their bills, the private power companies as well as all other private enterprises would be barred from deducting as legitimate expenses from their income tax returns the cost of advertising which deals with anything but actual selling of their products.

It is very possible, however, that the issue may go to the federal courts in the very near future. It was learned that up to this time, none of the private utilities apparently directly involved in the initial ruling have been officially assessed tax deficiencies for the advertising costs which they have deducted.

Officials anticipate such notices in the future, however, and it was learned from reliable sources that as soon as they receive their notices, they will immediately appeal to the appropriate court.

The issue was brought to the surface by a recent statement of Senator Kefauver, ardent advocate of public power and leader in the drive to enact the self-financing bill for TV, now before Congress. This bill, already passed by the Senate, would not only permit the Tennessee Valley Authority to expand its operations some 31 per cent, but virtually free it from any Congressional control of regulation.

When some of the private power companies used paid advertising to show what this legislation might cost the taxpayer, Kefauver obtained the Harrington ruling and then declared,

"I want to compliment Mr. Harrington on his zeal in protecting the public interest.

"They can continue to propagandize as much as they want in their advertisements — they are merely going to have to pay the bill themselves. They can no longer charge the taxpayers and ratepayers for their own brainwashings."

Kefauver, nor any of the other members of Congress pressing the TVA legislation, however, have referred to the mammoth publicity kit sent to newspapers and correspondents throughout the nation just before TVA's 25th anniversary this week.

Daily Devotions

For every one that asketh receiveth; and he that seeketh findeth; and to him that knocketh it shall be opened. —Luke 11:10.

What an inspirational verse for anyone who is seeking truth! Here, of course, Christ was referring to our search for spiritual information and for salvation. But the verse applies no less appropriately to young people who may be undecided about going ahead with studies in high school, college and university. Truth is the thing that should be given a value above all other things and this applies to truth in religion as well as in science.

Our graciously Heavenly Father, we pray that we may be zealous not only in seeking the truths of Thy universe, but in seeking the truths of eternal life as well. In Christ's name we pray. Amen.

By James J. Metcalfe

PORTRAITS

Cross-Country

CROSS-COUNTRY is America . . . Of least applauded names . . . As life goes on from day to day . . . With labor or with games . . . Cross-country is a proving ground . . . For those who like to race . . . As college varsities compete . . . To win the highest place . . . It is the area in which . . . Fresh crops become a load . . . For farmers' trucks to haul along . . . The farm-to-market road . . . Where barefoot boys go fishing with . . . A plain old bamboo pole . . . Or dive into the water of . . . A hidden swimming hole . . . Cross-country is America . . . Beyond the cities tall . . . Where women cook and chickens scratch . . . And leaves and snowflakes fall.

Copyright, 1958, Field Enterprises, Inc. All rights reserved.

DR. T. R. VAN DELLEN

Small Tube Used In Eye Treatment

A Shrewsbury, Pa., elementary school teacher was interested in an article on the tearing eye. "I can sympathize with anyone having this difficulty because I had much trouble along this line. I went to an ophthalmologist who found the tear duct blocked. He opened the duct and sewed a small tube into the passageway. My tearing days are over."

A Jamaica Plains, Mass., reader appreciated my article on reducing fads. "I'm only 10 pounds overweight but find it difficult to count calories; it seems ridiculous to carry around a chart. What do you suggest?"

To lose 10 pounds it is not necessary to go on a formal diet. Some people lose weight by omitting certain items, such as desserts or cocktails. Others eat the same food as usual but cut the amount in half. This plan automatically diminishes the calories by 50 per cent. For best results, become motivated.

Soreness of the skin has many origins, as the following letter demonstrates: "This jumping soreness in my flesh was the first warning of an allergy. The doctor suggested it might be caused by nylon. I removed all contact with nylon for 24 hours and obtained relief. I soon discovered I was sensitive to other synthetic products such as rayon, plastics, dacron, and the drip dry finishes on cottons. I'm shutting my eyes to glamor but for the first time in two years am able to get about freely."

This type of allergy has been noted before and there is no choice but to wear clothing of the pre-synthetic era. Allergy to some of the plastic materials and the chemicals in shoes produces symptoms resembling severe athlete's foot. The feet become hot and red; they burn and perspire freely. In some instances the skin macerates due to moisture. A different brand of shoes brings relief within 24 hours.

Tomorrow: AA

Waterlogged Legs

F. L. writes: How does a physician determine whether edema of the legs is due to heart or kidney disease or to other cause?

Reply

Through examination. The old ticker is suspected, for example, when heart trouble is found and swelling of the leg is accompanied by enlargement of the liver and congestion of the lungs. The various causes of puffy legs are covered in our leaflet on this subject. It may be obtained by sending a stamped, self-addressed envelope with request.

Tests For Drunkenness

M. L. writes: In a case of suspected mild intoxication, is the alcoholic content of the system determined by blood or urine tests?

Reply

Blood. The breath test is preferred by many authorities because the concentration of alcohol in the exhaled air is a good index of the amount in the blood.

Airless Headache

R. C. R. writes: I have been told I have the vacuum type headache. Please tell me what it is.

Reply

It doesn't mean empty headed but refers to the vacuum that develops in the frontal sinuses when these structures are blocked and the air within is absorbed. As a result, pain occurs over the eyebrows.

Disinterested Housewife

Mrs. T. writes: What suggestions can you give a 53 year old housewife who needs to prod her forgetful, inattentive mind?

Reply

A new hat or hair-do and a more stimulating environment have lifted many women out of a rut.

Throbbing Vein

Mrs. T. writes: Can varicose veins in the legs cause throbbing while walking?

Reply

Yes, but this is not a common symptom.

Today's Health Hint — Parents: Set a good example.

DR. CRANE SAYS

God Functions By Man's Hands

Notice Hiram's remark. He wasn't trying to be flippant, I am sure. God is our Senior Partner but he figuratively tied his own hands and waits for us to team-up with him so we can then become his earthly fingers and hands to unlock the wonderful secrets of the universe. Discuss this case with your Sunday school class tomorrow.

Case Y-324: Hiram J., aged 45 is a leathery mountain farmer.

He finally scraped up enough money to buy an eroded little farm that lay atop some rolling hills.

Gullies had gashed the fields until some of them could hardly be plowed. Weeds and underbrush had overgrown most of the remaining land.

So Hiram set to work with vim and vigor. He cleared the brush and employed it to help fill the gullies.

Then he used contour farming to prevent the rains from further washing the soil away.

At the end of 3 years, the farm was productive and a pretty thing to see. The county Farm Agent stopped one day to compliment Hiram.

"Hiram," he began, "You and God have certainly done a good job of salvaging that old eroded land, haven't you?"

Hiram surveyed his green fields for a moment; then replied:

"Yeah, but you should have seen what a mess it was in when God was trying to do it all alone."

God's Partners

Hiram probably did not mean to be flippant or irreligious. He simply stated a truth that needs wider acceptance.

God set us human beings on this planet and surrounded us with millions of advantages, plus many scientific laws.

Then he gave us free will so we could do as we pleased. This means that God figuratively tied his own hands and henceforth waits for us to become his earthly partners.

We then can serve as his fingers and hands to convert the laws of this universe to our greater health and happiness.

But God limits himself to being our Senior Partner and is largely a Silent Partner.

He waits for us to catch on to new ideas and he probably delights to see sterling salesmen elevate our standards of living as they sell their fellowmen on superior ways of life.

Dr. Edward Jenner must have delighted God when his observant eyes noted that milkmaids who had suffered from cowpox, never contracted smallpox.

Dr. Jenner thus discovered vaccination, which has saved millions of lives and preserved our faces from ugly pock marks.

Vaccination, theoretically, might have been discovered thousands of years earlier, but it wasn't.

God undoubtedly wanted us to catch on to that wonderful means of saving lives, but no human being until Dr. Jenner ever paid enough attention to the laws of health to discover vaccination.

In much the same fashion, Edison gave us moving pictures and Marconi gave us radio and John Deere gave us a steel plow and Gutenberg gave us printing.

Ancient Abraham nurtured ethics and was 2,000 years ahead of other civilized nations, but ethics went into a stalemate prior to the pagan Roman Empire.

So Christ was apparently sent to salvage the skeleton of ethics and make it a living, dynamic force on this earth.

In this connection, praise your children for their curiosity. Encourage their questions, for an inquiring type of mind is a real delight to the Almighty.

That person often probes through the darkness of ignorance and gets an occasional glimpse at eternal verities.

Remember, a question mark (?) is the key that unlocks the universe and makes us closer partners with God, so encourage your child to ask—ask—ask!

(Always write to Dr. Crane in care of this newspaper, enclosing a long 3 cent stamped, addressed envelope and 20 cents to cover typing and printing costs when you send for one of his booklets.)

UNBELIEVERS

ROCHESTER, N. Y. — (UP) — Burglars disregarded a sign reading, "Help Yourself, all of the money is in the unlocked cabinet," when they invaded the offices of Donald A. LePine Co., Inc. Instead they hauled away a 350-pound safe which contained only corporation records. The money in the open cabinet was untouched.

Monroe Morning World

(Founded October 20, 1929)
BY ROBERT EWING

John D. Ewing, Publisher	1929-1938
Wilson Ewing, Publisher	1938-1952

Entered as second class matter at the Monroe post office December 10, 1929, under the act of March 8, 1879. Published every morning by the News-Star—World Publishing Corporation, North 4th and Olive street. Telephone No. FA 2-5161

Robert Ewing Jr.	Chairman of the Board
William H. Bronson	President
Richard Hale	General Manager
Edmund G. Brown	Ass't. Gen. Mgr.
Jack Gates	Executive Editor
Frank Noonan	Managing Editor

Member Of The Associated Press
The Associated Press is exclusively entitled to the use for reproduction of all news dispatches credited to it or not otherwise credited and also the local news herein.

The Branham Company national advertising representatives. Offices in New York, Chicago, Atlanta, Detroit, St. Louis, Memphis, Dallas, San Francisco, Los Angeles, Charlotte.

The Monroe Morning World is an independent newspaper. It prints the news impartially. It supports what it believes to be right. It opposes what it believes to be wrong without regard to party politics.

CARDINAL STRITCH

Quarter Million In Procession

CHICAGO (UPI) — Samuel Cardinal Stritch, a soldier of God who gave up his life far from home, came back to a city in mourning on Memorial Day Friday.

A quarter of a million persons lined the streets as a slow, bumper - to - bumper procession brought the body of the archbishop of Chicago from O'Hare Field, outside the city, to Holy Name Cathedral.

A swelling crowd, mounting to more than 10,000 by police estimate, waited inside the cathedral or in the hot sunshine while the cardinal's body rested in a funeral home three blocks away.

Then, at 4:09 p.m. C.D.T., the bells of Holy Name began to toll. Three purple - robed acolytes emerged from the cathedral carrying a cross and two burning tapers. A solemn procession of 100 priests, bishops and monsignori followed.

Outside the funeral home, the procession waited in the middle of Wabash Ave. while eight firemen carried the gray, zinc-lined casket to a hearse. A force of 250 policemen moved along the line of march, gently urging the crowd to move back. The sad - faced watchers obeyed without protest. There was complete silence, except for the sound of distant car traffic.

Many Wait at Church

At 4:30 p.m. the procession brought Cardinal Stritch back to his cathedral and seven minutes later his casket was opened. One thousand 700 persons were waiting in the church and long, silent lines stretched from across Superior St. to the church doors as Msgr. George J. Casey, Stritch's successor as administrator of the nation's largest Roman Catholic archdiocese, gave the signal permitting the mourners to approach the coffin.

In silent files, the faithful and the curious walked down the cathedral aisles. They passed a small table on which rested the cardinal's red hat, placed on Stritch's head by Pope Pius XII and never worn again. Then the mourners came to a red carpet and the platform before the altar where the casket rested.

Priests estimated that, within the next 48 hours, a million and a half Chicagoans would pass before Stritch's casket. The red carpet, they predicted, would be worn to shreds—just as was another red carpet which was placed in the cathedral after the death of Stritch's predecessor, George Cardinal Mundelein, in 1939.

Mayor Pays Homage

Stritch returned in death to the city he left a few weeks ago to assume the highest post the church had ever offered an American—a membership in the Curia at Rome. He was struck down in Rome, first losing an arm when a blood clot developed and then his life last Tuesday when his 70-year-old heart was unable to withstand the shock.

Holiday travelers stopped their cars and climbed onto the hoods to see the cardinal pass. Children and school girls stood outside black-draped churches with their hands lifted in prayer and heads bowed. Men bared their heads.

At the funeral home, Mayor Richard J. Daley and most of Chicago's other top officials waited to pay homage to the cardinal who had directed the religious life of the city's Catholics for 18 years and had returned for a Tuesday burial at Mount Carmel Cemetery.

Real Estate Transfers

The following property transactions are on record in the Ouachita Parish clerk's office:

Clayton R. Gilbert sold lot 7 of block 9 of Honest John addition to Brownville to John H. Holton for $650.

J. E. Holmes sold lot 8 of block 57 of BTW addition to Alice Ervin for $170.

Allen F. Hesler sold lot 18 of block 10 of Riverbend addition to W. Monroe to Marie Higgins for $7525.

James L. Alexander sold lot 12 of block 7 of Flournoy's 1st addition to W. Monroe to Joe M. Alexander for $3000.

Sherrouse Realty Company sold lots 30 and 31 of block 90, unit 18 of BTW addition to Herbert James Edwards et ux for $900

Sherrouse Realty Company sold lot 2 of block 201, unit 17 of BTW addition to Alberta Woods Ford for $400.

Mrs. Creary Theus Smith, A. L. Smith, D. Y. Smith, Jr. sold lot in S W corner of block 5 which runs S 250 feet to N line of state highway number 11 to Mrs. Jennie Bell Fudickar, Paul and Ernest Fudickar for $3500.

Trinity Church of God of West Monroe sold to Nichols Brothers Water System lots 1 and 2 of block 6 of Honest John's second addition to Brownville for $1,300.

A. A. Wallace and Mrs. Cordelia S. Wallace sold to Delbert DeWitt Johnson lot in the southeast corner of the southwest quarter of the northwest quarter of section 29, township 18, range 3, for $1,300.

E. F. Kenny sold to Lillian Holimon lot in square 7 of Hudson's first addition for $5,000.

Mrs. Anita Louise Adams, Margie Wilhite, Ardis Wilhite, Jr., Doreen Wilhite and William Wilhite sold to Dr. D. Rabun Smith a tract in the south half of the northwest quarter of the southwest quarter of section 2, township 18, range 2, for $875.25.

James W. Brister sold to Willie R. Brister land in the northwest quarter of the northwest quarter of section 19, township 16, range 3 for $150.

The Dilling Corp. sold to Herbert Scott lot 20 of block 5 of the Roosevelt Heights addition for $500.

Charles Henry Kennedy sold to Bunyon Lee Bamburg tract in the northeast quarter of the northeast quarter of section 32, township 17, range 3, for $300

Walter V. Ottendorfer et ux sold to Charles Thomas Fathree lot 13 of block 41 of the T. E. Flournoy's second addition to West Monroe for $6,500.

A. P. Kitchens soll to Marvin L. Kitchens lot in lot 9 of block 1 of the rearrangement of Stovall-land McHenry's Frantom Bend subdivision for $13,500.

John Prentiss Mitchell sold to Archie Wyant lot 3 of block 1 of the Crescent Bend addition for $9,800.

J. E. Hardy et ux sold to Jack L. Howell the north 118.80 feet of lot 6 of block 17 of the Splane Place subdivision for $9,000.

F. S. Hancock et ux sold to J. B. Sullivan lot 5 of block 1 of H. W. Moore's subdivision of block 24 of Alexander's second addition for $8,000.

Walter L. Moore, Sr., sold to Joseph A. Ivey lot 6 of block 1 of the resubdivision of the New Natchitoches road subdivision for $12,500.

Mrs. Lena Eyre sold to Beatrice Jones a tract in the southwest quarter of the southwest quarter of section 30, township 18, range 3, for $200.

J. C. Wallace sold to William D. Holstead lot 11 and the west 40 feet of lot 10 of block 1 of the W. R. Mitchell's second addition to West Monroe for $9,500.

F. C. Terzia sold to Birtell Hays lot 11 of block 2 of the F. C. Terzia's George Washington Carver Paradise addition for $200.

26 La. Roads Still Closed Due To Waters

BATON ROUGE (AP) — Highway Director R. B. Richardson said Friday 26 roads remained closed because of flood waters in 10 parishes in north and central Louisiana.

Late Thursday the Department of Highways had listed 32 closures.

Richardson said receding waters Friday allowed six closures to be removed and the following highways restored to traffic:

State 160 in Union Parish between Cotton Valley and Leton.

State 15 in Union Parish between Spearsville and Lilly.

State 151 in Lincoln Parish between D'Arbonne crossing and Dubach.

State 348 in Union Parish between Conway and Quigley.

State 590 in Morehouse Parish, Chemin-a-Haut Road.

State 832 in Morehouse Parish, Bonita Loop Road.

Two of the remaining closures were in the Shreveport district, 21 in the Monroe district and three in the Alexandria district, the Highway Department said.

Negroes Accused Of Staging Riot Try In Memphis

MEMPHIS (AP)—A judge Friday accused two young Negroes of trying to incite a riot and fined them $41 each on disorderly conduct charges after they refused to move to the rear of a city bus.

A state charge of attempting to start an affray was added by the judge who ordered them held for grand jury action on this charge.

City Judge Beverly Boushe told the youths, Calvin Bonds, 19, and Joseph Jones, 18, that:

"It looks to me as if you were agitators, that you got on the bus looking for trouble, and that you tried to cause a riot. This will not be tolerated."

A bus driver testified the two Negroes were seated midway of his bus last night. When the front filled with white passengers, he said he asked the pair to move to the rear. They refused, giving him a lot of loud "back talk," the driver said.

A three-judge federal court has under advismeent a suit challenging the city's bus segregation law.

Memorial Day In 1958 Poses Great Question

By J. M. ROBERTS
Associated Press News Analyst

On this Memorial Day, nineteen hundred and fifty-eight years after the birth of the man who preached peace as none other ever has, Americans were reminded of war even more forcefully than usual.

There was somber dignity at Arlington, and mourning, and yet celebration, too. Celebration for the manhood which made and defended America. Mourning that men have had to die. Dignity for the living in acknowledging their debt to the three Unknown and all their comrades.

It was a time of dedication, too, there in a cathedral roofed by the sky, aisled by the trees and the rows of heroes' headstones.

For there was still the question: "Are these three we leave today to be the last? Or shall we all meet here again."

PRESIDENT GREETS MEDAL OF HONOR WINERS — President Eisenhower has a smile and a handshake for William C. Horton of Seattle, Wash., a Marine Corps winner of the Medal of Honor, as he greets the winners of the top United States decoration in the White House rose garden. The Medal wearers are gathered for ceremonies at Arlington National Cemetery marking the burial of Unknown servicemen from World War II and Korea. (AP Wirephoto)

CHARGED WITH ROBBERY

Accused Housewife Is A Model Mother

BIRMINGHAM, Ala. (AP) — A suburban housewife accused of robbing two savings and loan association offices was described as a model wife and mother who is active in the Parent-Teacher Assn. today.

Mrs. Charles Anderson Jr., 28, was arrested at her home Thursday by the FBI. Employes of the City Federal Savings and Loan Assn. identified her as the tall, blonde woman who robbed their Homewood branch offices of $2,900.

Mrs. Anderson pleaded innocent at her arraignment and later was released on $10,000 bond. After maintaining iron composure most of the day, she fainted into her husbands' arms when freed.

The accused woman is mother of an 8-year-old son and 15-month-old daughter. Her husband is state manager for an insurance company. They live in Cahaba Heights, an attractive new subdivision south of Birmingham.

Flanked by her husband and two attorneys, she received reporters and a photographer for the Birmingham News at her home Thursday night.

"I don't feel anything," she said. "I'm numb all over."

She said FBI agents surrounded her home yesterday morning while she was caring for her daughter, Karen.

"When the agents of the FBI came to my house and told me that I was under arrest, and took my small baby from me against my will, it was more than I could bear," Mrs. Anderson said.

"I have always led a Christian life, and I am trying to raise my family in a proper manner. I know that my family and friends will stand by my side in this ordeal.

"The greatest tragedy is the effect this will have on our children and I am sure that any parent will understand."

Mrs. Anderson has been a room mother for the Cahaba Heights PTA. For the past few days she has been collecting contributions from other mothers for a gift for the teacher of Damon Anderson's second grade class.

"I've collected about six dollars," she said.

Anderson said his wife is a good cook and housekeeper and they have no debts except a small bill at a department store and the monthly house note.

"My wife can't bear to see children hurt," he said. "I can't imagine her robbing a bank at gunpoint."

The two savings and loan association branch offices which were robbed are only three doors apart and across the street from police headquarters in suburban Homewood.

City Federal was robbed of $1,600 last Feb. 28 and Jefferson Federal was robbed of $1,300,000 lats May 22.

Building On Site Resumed

JACKSON, Miss. (AP) — Construction on a 400-acre lake site resumed in earnest Friday despite union pickets who patrolled the entrances to the project for the fifth straight day.

Gerald Smith Co. of Memphis, Tenn., brought a full crew through the picket line, a move that resulted in roughing up a truck driver and a news photograher who sought to photograph the action.

The union—Operating Engineers Local 624—removed the mass pickets Wednesday but left two men at each entrance carrying placards protesting sub-standard wages.

The firm says the job is non-union.

The union picketed the project—conversion of a 16th section into a profit-making lake with the revenue going to schools—on grounds, the contractor imported Tennessee workers at less than half of the union scale of $2.80 an hour.

The only violence was the roughing up of the driver and the photographer. Police manned barricades and patrolled the area to keep peace.

Union men came from throughout the state to join the mass picketing around the perimeter of the project.

The contractor has filed a lawsuit seeking $50,000 from the union for work stoppage.

The U. S. Navy commissioned 68 submarines in the year 1944 alone.

Certified Public Accountants Pick Chief In Miss.

BILOXI, Miss. (AP)—The Mississippi Society of Certified Public Accountants Friday named Hugh Middleton of Greenwood president. Middleton will take office at the end of the group's two-day meeting Saturday.

The accountants chose Edward DeMiller Jr., of Jackson, president-elect; Sam Emerson, of Meridian, secretary, and Les Kerr, of Jackson, treasurer.

The board includes the four top officers and Tommy Ross, Jackson; Lamar Roger, Natchez, and outgoing president George Shaw, Meridian.

The MSCPA voted to award two scholarships beginning next year to high school seniors interested in furthering their education in accounting. The awards of $200 and $100 scholarships for Mississippi State University, Ole Miss or Mississippi Southern will be made on basis of competitive examinations.

Council Calls For Amendment

JACKSON, Miss. (AP) — The Mississippi Economic Council called Friday for a constitutional amendment removing the limitation on land ownership.

The MEC's committee on resources and economic development said there is no actual limit on land ownership but the legislature has authority to set limits.

The MEC favors a removal of the authority as an attraction to industry.

U. S. submarines participated in every major operation and sea battle in the Pacific during World War II.

STRAND DIAL FA 2-8614
Leo GORCEY · Huntz HALL and The Bowery Boys
SPY CHASERS
ALSO
GUN BATTLE AT MONTEREY
RIALTO DIAL FA 3-5356
OPEN 1 P.M.
"Teenage Frankenstein" WITH WHIT BISSELL
ALSO
"BLOOD OF DRACULA" WITH SANDRA HARRISON

DELTA
OPEN 10:45
ENDS TODAY
"TEXAS LADY"
CLAUDETTE COLBERT
—AND—
"CITY OF WOMEN"
SUNDAY—MONDAY
SCREAMING MIMI
starring Anita EKBERG Phil CAREY Gypsy Rose LEE
—AND—
"RIDE BACK"

STAR Drive Theatre
FA 2-7047 Showtime 7:30
FORTY GUNS
CINEMASCOPE
BARBARA STANWYCK
BARRY SULLIVAN
A 20th CENTURY-FOX RELEASE
BEYOND MOMBASA
CORNEL WILDE · DONNA REED

JOY DRIVE-IN
Showtime 7:30
Rockabilly Baby
A REGALSCOPE PICTURE
Virginia FIELD
Douglas KENNEDY
LES BROWN and His Band of Renown
A 20th CENTURY-FOX RELEASE
YOUNG AND DANGEROUS
LILI GENTLE · MARK DAMON

SAVE Cooking TIME
WITH HOLLYWOOD'S...
DELICIOUS PICK-UP LUNCH
LET US BAR-B-QUE FOR YOU
Bring Your Own
• Hams • Pork • Beef • Chickens
15¢ PER LB.
RECOMMENDED BY Duncan Hines IN ADVENTURES IN GOOD EATING 1958
• ½ Bar-B-Que Chicken with sauce
• Beef • Pork
• Ribs • Ham
• With...
Potato Salad Bread, Pickles & Onions, Napkin & Spoon
ONLY 90¢
Boxed For You
HOLLYWOOD BAR-B-QUE HOUSE
N. 4th & Hudson • Dial FA 5-1121 —FA 2-2531
"Fats" & Inez Terrance, Owners

THE N. L. S. C. STUDENT COUNCIL
PRESENTS
THE CHAMPS
STARS OF CHALLENGE RECORDS
FEATURING THEIR LATEST HIT RECORD
"TEQUILA," SOLD OVER A MILLION COPIES
FINALE BALL
AT
NORTHEAST STATE COLLEGE GYM
MONROE, LA.
SATURDAY NIGHT—9:00-12:00 PM
EVERYONE INVITED
ADMISSION $1.00
BIG DOWNTOWN PARADE
BEGINS, SATURDAY, AT 2:30 P.M.

JuLius'
MONROE'S MOST INTERESTING LOUNGE
GOOD MUSIC—GOOD TIMES—GOOD DRINKS
437 DeSiard St.
OWNED and OPERATED by:
JULIUS HADDAD

The Golden Pheasant
HAS THE COOLEST IDEAS STIRRING
Put A Lift In Summer Living . . . Relax With The Refreshing Coolness Of A Frosty Drink In The Friendly Atmosphere Of . . .
The Golden Pheasant
COCKTAIL LOUNGE
405 WALNUT FA 2-9147
OPEN 2 P.M. TILL MIDNIGHT

IN PERSON
THE CHAMPS
"EL RANCHO ROCK"—"TEQUILA"
WEST MONROE HIGH SCHOOL
SATURDAY 7:30 P.M.
Admission $1.00

FRANK WALKER'S
Formerly Chuck-Wagon Man
820 LOUISVILLE AVE.
HAMBURGERS
Made With SWIFT'S Premium Meat Exclusively
and... So Delicious With Our
"Crinkle Cut" French Fries
also
HOT DOGS
Made with SWIFT'S Premium FRANKS
and
CHEESEBURGERS
A Delightful Treat Our...
FREEZER FRESH
Ice Cream Cones,
Ice Cream Sundaes
and
MALTS
You Can Find Us In The Yellow Pages Of The Telephone Directory
Call Us For Take Out Orders . . .
DIAL FA 2-9640
FRANK WALKERS
820 LOUISVILLE AVENUE

JIM
OPEN 11:45
PH. FA 3-5560
ENDS TODAY
HOT SPELL
★ STARTS SUNDAY ★
OVERWHELMING ACTION! IRRESISTIBLE ROMANCE!

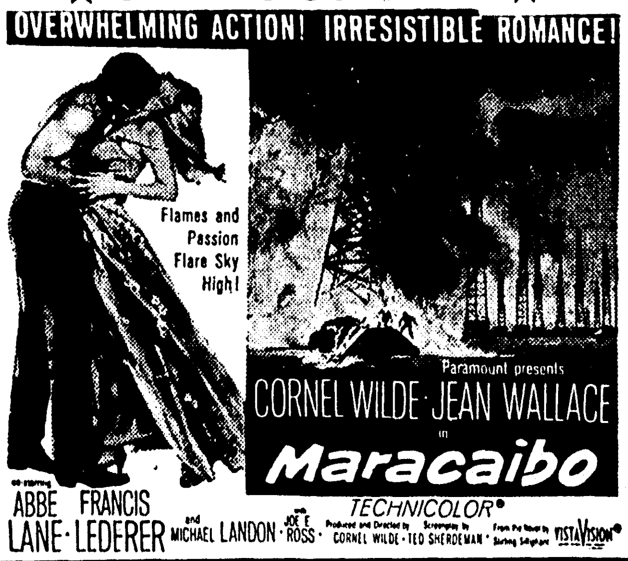

TECHNICOLOR®
co-starring ABBE LANE · FRANCIS LEDERER and MICHAEL LANDON · with JOE E. ROSS
Produced and Directed by CORNEL WILDE · Screenplay by TED SHERDEMAN · VISTAVISION®

LAST TIMES TODAY
THE WEST MOST SAVAGE STORY!
PLUS: COLOR CARTOON
FORT MASSACRE
JOEL McCREA
CINEMASCOPE
COLOR by DeLuxe
Released thru UNITED ARTISTS

PARAMOUNT OPEN 10:45
TONITE! LATE SHOWS!
11:30 PM Regular Run SUNDAY
All the force...ambition and lust of John O'Hara's hotly-discussed winner of the National Book Award!

20th
GARY COOPER
DIANE VARSI
SUZY PARKER
in
Ten North Frederick
CINEMASCOPE

CARDINAL STRITCH

Quarter Million In Procession

CHICAGO (UPI) — Samuel Cardinal Stritch, a soldier of God who gave up his life far from home, came back to a city in mourning on Memorial Day Friday.

A quarter of a million persons lined the streets as a slow, bumper - to - bumper procession brought the body of the archbishop of Chicago from O'Hare Field, outside the city, to Holy Name Cathedral.

A swelling crowd, mounting to more than 10,000 by police estimate, waited inside the cathedral or in the hot sunshine while the cardinal's body rested in a funeral home three blocks away.

Then, at 4:09 p.m. C.D.T., the bells of Holy Name began to toll. Three purple - robed acolytes emerged from the cathedral carrying a cross and two burning tapers. A solemn procession of 100 priests, bishops and monsignori followed.

Outside the funeral home, the procession waited in the middle of Wabash Ave. while eight firemen carried the gray, zinc-lined casket to a hearse. A force of 250 policemen moved along the line of march, gently urging the crowd to move back. The sad - faced watchers obeyed without protest. There was complete silence, except for the sound of distant car traffic.

Many Wait at Church

At 4:30 p.m. the procession brought Cardinal Stritch back to his cathedral and seven minutes later his casket was opened. One thousand 700 persons were waiting in the church and long, silent lines stretched from across Superior St. to the church doors as Msgr. George J. Casey, Stritch's successor as administrator of the nation's largest Roman Catholic archdiocese, gave the signal permitting the mourners to approach the coffin.

In silent files, the faithful and the curious walked down the cathedral aisles. They passed a small table on which rested the cardinal's red hat, placed on Stritch's head by Pope Pius XII and never worn again. Then the mourners came to a red carpet and the platform before the altar where the casket rested.

Priests estimated that, within the next 48 hours, a million and a half Chicagoans would pass before Stritch's casket. The red carpet, they predicted, would be worn to shreds—just as was another red carpet which was placed in the cathedral after the death of Stritch's predecessor, George Cardinal Mundelein, in 1939.

Mayor Pays Homage

Stritch returned in death to the city he left a few weeks ago to assume the highest post the church had ever offered an American—a membership in the Curia at Rome. He was struck down in Rome, first losing an arm when a blood clot developed and then his life last Tuesday when his 70-year-old heart was unable to withstand the shock.

Holiday travelers stopped their cars and climbed onto the hoods to see the cardinal pass. Children and school girls stood outside black-draped churches with their hands lifted in prayer and heads bowed. Men bared their heads.

At the funeral home, Mayor Richard J. Daley and most of Chicago's other top officials waited to pay homage to the cardinal who had directed the religious life of the city's Catholics for 18 years and had returned for a Tuesday burial at Mount Carmel Cemetery.

Real Estate Transfers

The following property transactions are on record in the Ouachita Parish clerk's office:

Clayton R. Gilbert sold lot 7 of block 9 of Honest John addition to Brownville to John H. Holton for $650.

J. E. Holmes sold lot 8 of block 57 of BTW addition to Alice Ervin for $170.

Allen F. Hesler sold lot 18 of block 10 of Riverbend addition to W. Monroe to Marie Higgins for $7525.

James L. Alexander sold lot 12 of block 7 of Flournoy's 1st addition to W. Monroe to Joe M. Alexander for $3000.

Sherrouse Realty Company sold lots 30 and 31 of block 90, unit 18 of BTW addition to Herbert James Edwards et ux for $900

Sherrouse Realty Company sold lot 2 of block 201, unit 17 of BTW addition to Alberta Woods Ford for $400.

Mrs. Creary Theus Smith, A. L. Smith, D. Y. Smith, Jr. sold lot in S W corner of block 5 which runs S 250 feet to N line of state highway number 11 to Mrs. Jennie Bell Fudickar, Paul and Ernest Fudickar for $3500.

Trinity Church of God of West Monroe sold to Nichols Brothers Water System lots 1 and 2 of block 6 of Honest John's second addition to Brownville for $1,300.

A. A. Wallace and Mrs. Cordelia S. Wallace sold to Delbert DeWitt Johnson lot in the southeast corner of the southwest quarter of the northwest quarter of section 29, township 18, range 3, for $1,300.

E. F. Kenny sold to Lillian Holimon lot in square 7 of Hudson's first addition for $5,000.

Mrs. Anita Louise Adams, Margie Wilhite, Ardis Wilhite, Jr., Doreen Wilhite and William Wilhite sold to Dr. D. Rabun Smith a tract in the south half of the northwest quarter of the southwest quarter of section 2, township 18, range 2, for $875.25.

James W. Brister sold to Willie R. Brister land in the northwest quarter of the northwest quarter of section 19, township 16, range 3 for $150.

The Dilling Corp. sold to Herbert Scott lot 20 of block 5 of the Roosevelt Heights addition for $500.

Charles Henry Kennedy sold to Bunyon Lee Bamburg tract in the northeast quarter of the northeast quarter of section 32, township 17, range 3, for $300

Walter V. Ottendorfer et ux sold to Charles Thomas Fathree lot 13 of block 41 of the T. E. Flournoy's second addition to West Monroe for $6,500.

A. P. Kitchens soll to Marvin L. Kitchens lot in lot 9 of block 1 of the rearrangement of Stovalland McHenry's Frantom Bend subdivision for $13,500.

John Prentiss Mitchell sold to Archie Wyant lot 3 of block 1 of the Crescent Bend addition for $9,800.

J. E. Hardy et ux sold to Jack L. Howell the north 118.80 feet of lot 6 of block 17 of the Splane Place subdivision for $9,000.

F. S. Hancock et ux sold to J. B. Sullivan lot 5 of block 1 of H. W. Moore's subdivision of block 24 of Alexander's second addition for $8,000.

Walter L. Moore, Sr., sold to Joseph A. Ivey lot 6 of block 1 of the resubdivision of the New Natchitoches road subdivision for $12,500.

Mrs. Lena Eyre sold to Beatrice Jones a tract in the southwest quarter of the southwest quarter of section 30, township 18, range 3, for $200.

J. C. Wallace sold to William D. Holstead lot 11 and the west 40 feet of lot 10 of block 1 of the W. R. Mitchell's second addition to West Monroe for $9,500.

F. C. Terzia sold to Birtell Hays lot 11 of block 2 of the F. C. Terzia's George Washington Carver Paradise addition for $200.

26 La. Roads Still Closed Due To Waters

BATON ROUGE (AP) — Highway Director R. B. Richardson said Friday 26 roads remained closed because of flood waters in 10 parishes in north and central Louisiana.

Late Thursday the Department of Highways had listed 32 closures.

Richardson said receding waters Friday allowed six closures to be removed and the following highways restored to traffic:

State 160 in Union Parish between Cotton Valley and Leton.

State 15 in Union Parish between Spearsville and Lilly.

State 151 in Lincoln Parish between D'Arbonne crossing and Dubach.

State 348 in Union Parish between Conway and Quigley.

State 590 in Morehouse Parish, Chemin-a-Haut Road.

State 832 in Morehouse Parish, Bonita Loop Road.

Two of the remaining closures were in the Shreveport district, 21 in the Monroe district and three in the Alexandria district, the Highway Department said.

Negroes Accused Of Staging Riot Try In Memphis

MEMPHIS (AP)—A judge Friday accused two young Negroes of trying to incite a riot and fined them $41 each on disorderly conduct charges after they refused to move to the rear of a city bus.

A state charge of attempting to start an affray was added by the judge who ordered them held for grand jury action on this charge.

City Judge Beverly Boushe told the youths, Calvin Bonds, 19, and Joseph Jones, 18, that:

"It looks to me as if you were agitators, that you got on the bus looking for trouble, and that you tried to cause a riot. This will not be tolerated."

A bus driver testified the two Negroes were seated midway of his bus last night. When the front filled with white passengers, he said he asked the pair to move to the rear. They refused, giving him a lot of loud "back talk," the driver said.

A three-judge federal court has under advismeent a suit challenging the city's bus segregation law.

Memorial Day In 1958 Poses Great Question

By J. M. ROBERTS
Associated Press News Analyst

On this Memorial Day, nineteen hundred and fifty-eight years after the birth of the man who preached peace as none other ever has, Americans were reminded of war even more forcefully than usual.

There was somber dignity at Arlington, and mourning, and yet celebration, too. Celebration for the manhood which made and defended America. Mourning that men have had to die. Dignity for the living in acknowledging their debt to the three Unknown and all their comrades.

It was a time of dedication, too, there in a cathedral roofed by the sky, aisled by the trees and the rows of heroes' headstones.

For there was still the question: "Are these three we leave today to be the last? Or shall we all meet here again."

PRESIDENT GREETS MEDAL OF HONOR WINERS — President Eisenhower has a smile and a handshake for William C. Horton of Seattle, Wash., a Marine Corps winner of the Medal of Honor, as he greets the winners of the top United States decoration in the White House rose garden. The Medal wearers are gathered for ceremonies at Arlington National Cemetery marking the burial of Unknown servicemen from World War II and Korea. (AP Wirephoto)

CHARGED WITH ROBBERY

Accused Housewife Is A Model Mother

BIRMINGHAM, Ala. (AP) — A suburban housewife accused of robbing two savings and loan association offices was described as a model wife and mother who is active in the Parent-Teacher Assn. today.

Mrs. Charles Anderson Jr., 28, was arrested at her home Thursday by the FBI. Employes of the City Federal Savings and Loan Assn. identified her as the tall, blonde woman who robbed their Homewood branch offices of $2,900.

Mrs. Anderson pleaded innocent at her arraignment and later was released on $10,000 bond. After maintaining iron composure most of the day, she fainted into her husbands' arms when freed.

The accused woman is mother of an 8-year-old son and 15-month-old daughter. Her husband is state manager for an insurance company. They live in Cahaba Heights, an attractive new subdivision south of Birmingham.

Flanked by her husband and two attorneys, she received reporters and a photographer for the Birmingham News at her home Thursday night.

"I don't feel anything," she said. "I'm numb all over."

She said FBI agents surrounded her home yesterday morning while she was caring for her daughter, Karen.

"When the agents of the FBI came to my house and told me that I was under arrest, and took my small baby from me against my will, it was more than I could bear," Mrs. Anderson said.

"I have always led a Christian life, and I am trying to raise my family in a proper manner. I know that my family and friends will stand by my side in this ordeal.

"The greatest tragedy is the effect this will have on our children and I am sure that any parent will understand."

Mrs. Anderson has been a room mother for the Cahaba Heights PTA. For the past few days she has been collecting contributions from other mothers for a gift for the teacher of Damon Anderson's second grade class.

"I've collected about six dollars," she said.

Anderson said his wife is a good cook and housekeeper and they have no debts except a small bill at a department store and the monthly house note.

"My wife can't bear to see children hurt," he said. "I can't imagine her robbing a bank at gunpoint."

The two savings and loan association branch offices which were robbed are only three doors apart and across the street from police headquarters in suburban Homewood.

City Federal was robbed of $1,600 last Feb. 28 and Jefferson Federal was robbed of $1,300,000 lats May 22.

Building On Site Resumed

JACKSON, Miss. (AP) — Construction on a 400-acre lake site resumed in earnest Friday despite union pickets who patrolled the entrances to the project for the fifth straight day.

Gerald Smith Co. of Memphis, Tenn., brought a full crew through the picket line, a move that resulted in roughing up a truck driver and a news photograher who sought to photograph the action.

The union—Operating Engineers Local 624—removed the mass pickets Wednesday but left two men at each entrance carrying placards protesting sub-standard wages.

The firm says the job is non-union.

The union picketed the project —conversion of a 16th section into a profit-making lake with the revenue going to schools—on grounds, the contractor imported Tennessee workers at less than half of the union scale of $2.80 an hour.

The only violence was the roughing up of the driver and the photographer. Police manned barricades and patrolled the area to keep peace.

Union men came from throughout the state to join the mass picketing around the perimeter of the project.

The contractor has filed a lawsuit seeking $50,000 from the union for work stoppage.

The U. S. Navy commissioned 68 submarines in the year 1944 alone.

Certified Public Accountants Pick Chief In Miss.

BILOXI, Miss. (AP)—The Mississippi Society of Certified Public Accountants Friday named Hugh Middleton of Greenwood president. Middleton will take office at the end of the group's two-day meeting Saturday.

The accountants chose Edward DeMiller Jr., of Jackson, president-elect; Sam Emerson, of Meridian, secretary, and Les Kerr, of Jackson, treasurer.

The board includes the four top officers and Tommy Ross, Jackson; Lamar Roger, Natchez, and outgoing president George Shaw, Meridian.

The MSCPA voted to award two scholarships beginning next year to high school seniors interested in furthering their education in accounting. The awards of $200 and $100 scholarships for Mississippi State University, Ole Miss or Mississippi Southern will be made on basis of competitive examinations.

Council Calls For Amendment

JACKSON, Miss. (AP) — The Mississippi Economic Council called Friday for a constitutional amendment removing the limitation on land ownership.

The MEC's committee on resources and economic development said there is no actual limit on land ownership but the legislature has authority to set limits.

The MEC favors a removal of the authority as an attraction to industry.

U. S. submarines participated in every major operation and sea battle in the Pacific during World War II.

STRAND DIAL FA 2-8614
Leo GORCEY · Huntz HALL and The Bowery Boys
SPY CHASERS
ALSO GUN BATTLE AT MONTEREY

RIALTO DIAL FA 3-5356
OPEN 1 P.M.
"Teenage Frankenstein" WITH WHIT BISSELL
ALSO "BLOOD OF DRACULA" WITH SANDRA HARRISON

DELTA
OPEN 10:45
ENDS TODAY "TEXAS LADY" CLAUDETTE COLBERT —AND— "CITY OF WOMEN"
SUNDAY—MONDAY
SCREAMING MIMI starring Anita EKBERG Phil CAREY Gypsy Rose LEE
—AND— "RIDE BACK"

SAVE Cooking TIME WITH HOLLYWOOD'S... DELICIOUS PICK-UP LUNCH
LET US BAR-B-QUE FOR YOU — Bring Your Own • Hams • Pork • Beef • Chickens — 15c PER LB.
• ½ Bar-B-Que Chicken with sauce • Beef • Pork • Ribs • Ham • With... Potato Salad Bread, Pickles & Onions, Napkin & Spoon
ONLY 90c Boxed For You
RECOMMENDED BY Duncan Hines IN ADVENTURES IN GOOD EATING 1958
HOLLYWOOD BAR-B-QUE HOUSE
N. 4th & Hudson • Dial FA 5-1121 —FA 2-2531
"Fats" & Ines Terrance, Owners

THE N. L. S. C. STUDENT COUNCIL PRESENTS
THE CHAMPS
STARS OF CHALLENGE RECORDS FEATURING THEIR LATEST HIT RECORD "TEQUILA," SOLD OVER A MILLION COPIES
FINALE BALL
AT NORTHEAST STATE COLLEGE GYM MONROE, LA.
SATURDAY NIGHT—9:00-12:00 PM
EVERYONE INVITED
ADMISSION $1.00
BIG DOWNTOWN PARADE BEGINS, SATURDAY, AT 2:30 P.M.

JuLius'
MONROE'S MOST INTERESTING LOUNGE
GOOD MUSIC—GOOD TIMES—GOOD DRINKS
437 DeSiard St.
OWNED and OPERATED by: JULIUS HADDAD

The Golden Pheasant
HAS THE COOLEST IDEAS STIRRING
Put A Lift In Summer Living . . . Relax With The Refreshing Coolness Of A Frosty Drink In The Friendly Atmosphere Of . . .
The Golden Pheasant COCKTAIL LOUNGE
405 WALNUT FA 2-9147
OPEN 2 P.M. TILL MIDNIGHT

IN PERSON
THE CHAMPS
"EL RANCHO ROCK"—"TEQUILA"
WEST MONROE HIGH SCHOOL
SATURDAY 7:30 P.M.
Admission $1.00

FRANK WALKER'S
Formerly Chuck-Wagon Man 820 LOUISVILLE AVE.
HAMBURGERS
Made With SWIFT'S Premium Meat Exclusively
and . . . So Delicious With Our "Crinkle Cut" French Fries
also HOT DOGS Made with SWIFT'S Premium FRANKS
and CHEESEBURGERS
A Delightful Treat Our . . . FREEZER FRESH Ice Cream Cones, Ice Cream Sundaes and MALTS
You Can Find Us In The Yellow Pages Of The Telephone Directory
Call Us For Take Out Orders . . .
DIAL FA 2-9640
FRANK WALKERS 820 LOUISVILLE AVENUE

STAR Drive-In Theater FA 2-7047 Showtime 7:30
FORTY GUNS CinemaScope BARBARA STANWYCK BARRY SULLIVAN A 20th CENTURY-FOX RELEASE
BEYOND MOMBASA CORNEL WILDE · DONNA REED

JOY DRIVE-IN FA Showtime 7:30
Rockabilly Baby A REGALSCOPE PICTURE Virginia FIELD Douglas KENNEDY LES BROWN and His Band of Renown A 20th CENTURY-FOX RELEASE
YOUNG AND DANGEROUS LILI GENTLE • MARK DAMON

JIM OPEN 11:45 PH. FA 3-5560
ENDS TODAY HOT SPELL
★ STARTS SUNDAY ★
OVERWHELMING ACTION! IRRESISTIBLE ROMANCE!
Flames and Passion Flare Sky High!
Paramount presents CORNEL WILDE · JEAN WALLACE in Maracaibo TECHNICOLOR®
co-starring ABBE LANE · FRANCIS LEDERER and MICHAEL LANDON with JOE E. ROSS · Produced and Directed by CORNEL WILDE · Screenplay by TED SHERDEMAN · From the Novel by Stirling Silliphant · VISTAVISION®

LAST TIMES TODAY
THE WEST MOST SAVAGE STORY!
FORT MASSACRE JOEL McCREA CinemaScope COLOR by DeLuxe Released thru UNITED ARTISTS
PLUS: COLOR CARTOON

DIAL FA 2-0870 PARAMOUNT OPENS 10:45
TONITE! LATE SHOWS! 11:30 PM Regular Run SUNDAY
All the force...ambition and lust of John O'Hara's hotly-discussed winner of the National Book Award!
20th GARY COOPER DIANE VARSI SUZY PARKER
Ten North Frederick CinemaScope

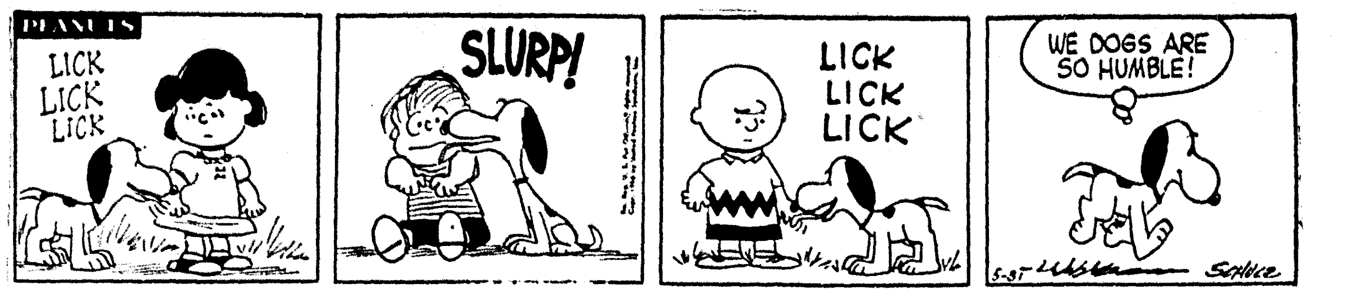

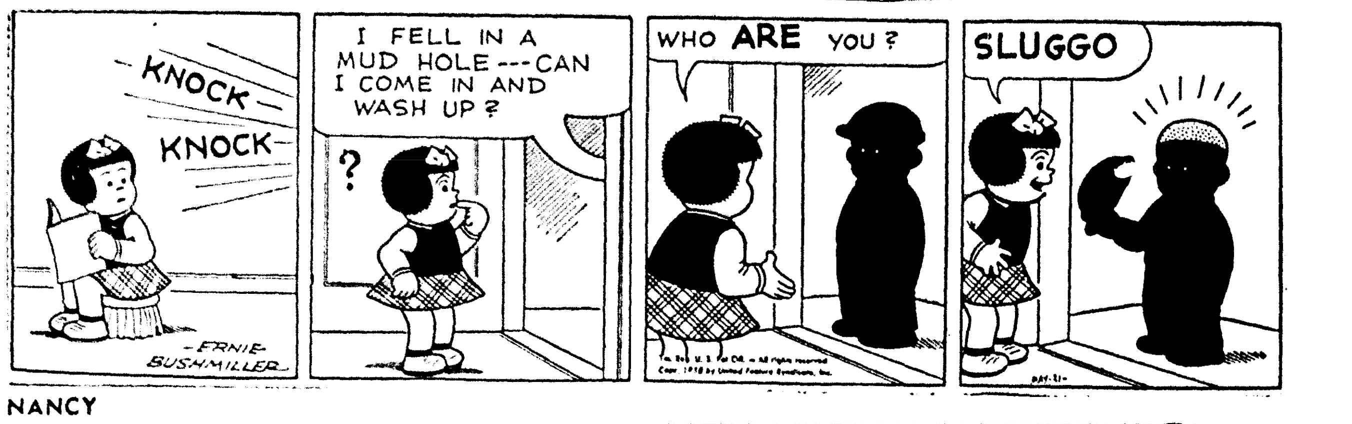

NANCY

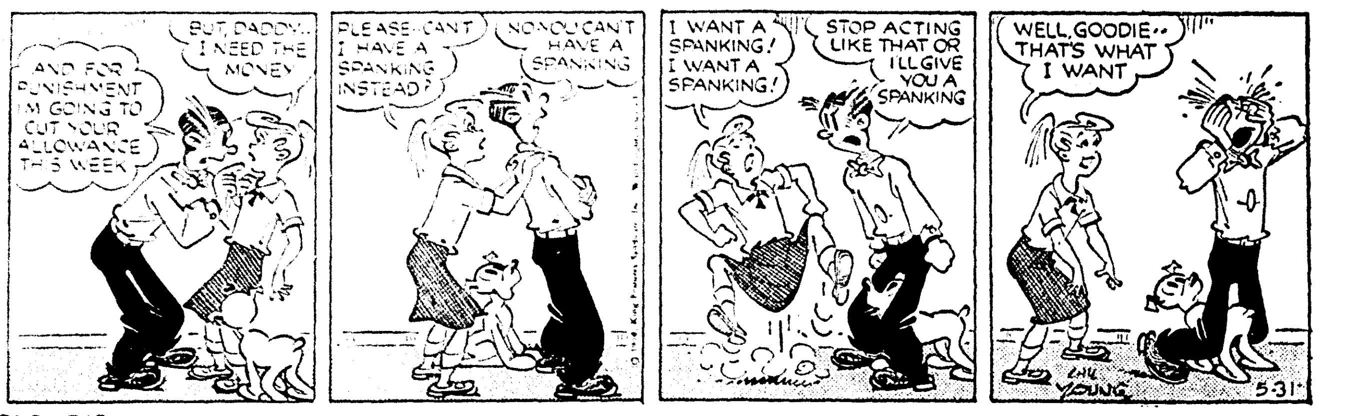

BLONDIE

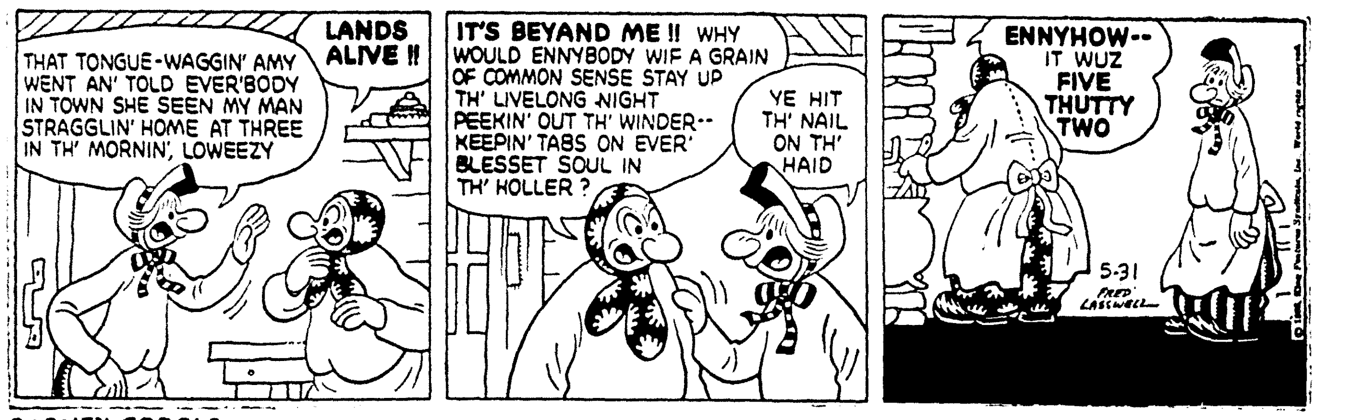

BARNEY GOOGLE

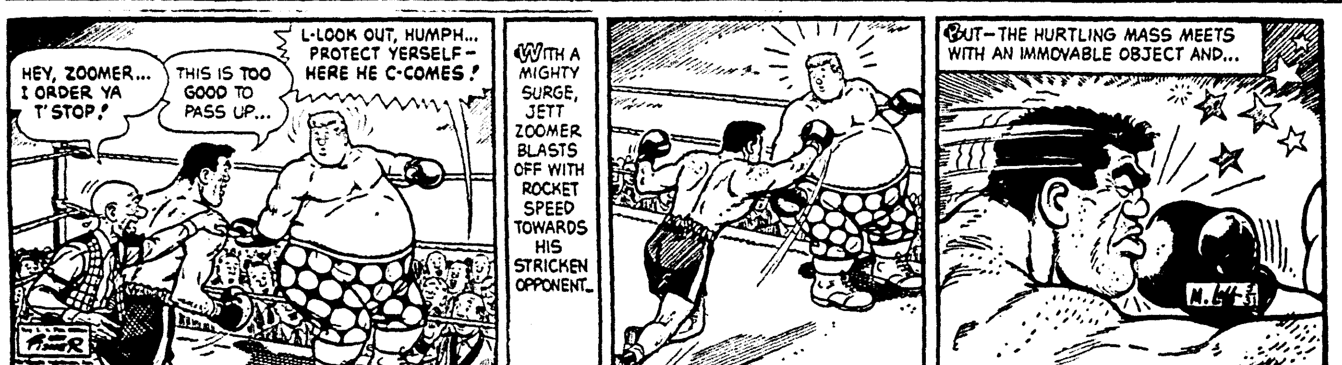

JOE PALOOKA

STEVE CANYON

DICK TRACY

DIXIE DUGAN

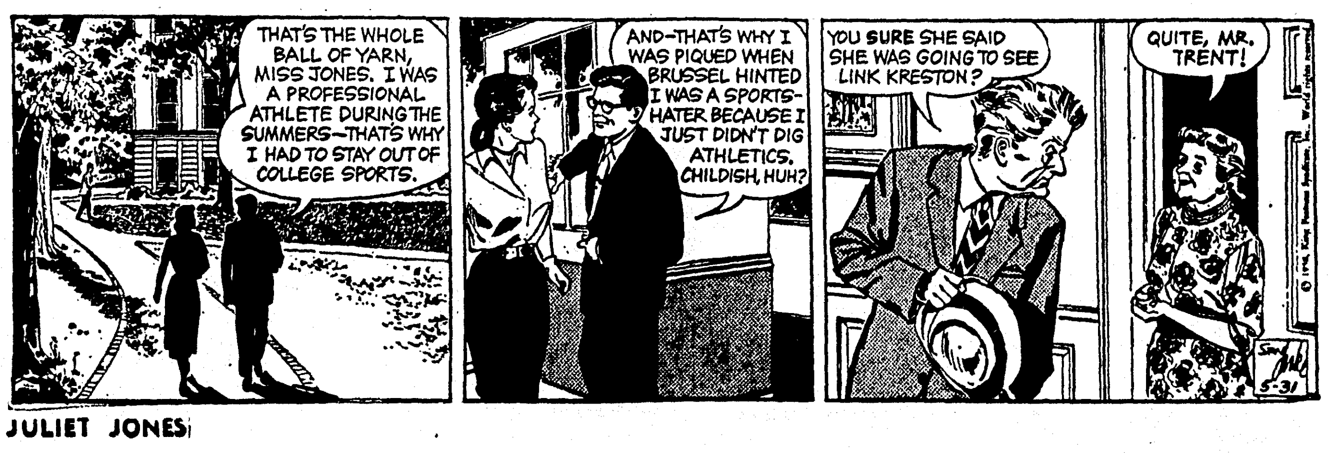

JULIET JONES

WISHING WELL

Registered U. S. Patent Office.

3	6	4	8	2	5	6	3	7	2	8	4	6
S	C	A	V	F	T	H	T	C	I	I	P	E
5	4	8	6	3	7	2	8	4	5	6	3	8
R	R	G	E	A	A	N	O	A	A	R	R	R
4	6	2	5	8	3	6	4	7	8	5	6	4
Y	C	E	I	A	T	H	E	S	N	N	A	R
2	5	3	7	4	6	5	8	3	6	4	2	5
C	F	A	H	G	S	O	D	S	E	O	H	R
3	4	6	2	5	3	8	4	6	2	7	5	8
I	L	S	E	S	D	Y	D	G	C	S	U	O
6	5	8	3	7	4	6	2	5	8	3	7	4
L	C	U	E	E	M	O	K	C	T	J	N	I
5	2	4	8	3	5	2	6	3	7	4	5	6
E	U	N	H	O	S	P	O	B	T	E	S	M

HERE is a pleasant little game that will give you a message every day. It is a numerical puzzle designed to spell out your fortune. Count the letters in your first name. If the number of letters is 6 or more, subtract 4. If the number is less than 6, add 3. The result is your key number. Start at the upper left-hand corner of the rectangle and check every one of your key numbers, left to right. Then read the message the letters under the checked figures give you.

© 1958, by William J. Miller. Distributed by King Features Syndicate. 5-31

TELEVISION

(The radio and television schedules contained in this column are published as a courtesy and as a service to the readers of this newspaper. The newspaper is not responsible for any inaccuracies in the schedules which are supplied by the stations concerned.)

SATURDAY

KNOE-TV—Channel 8

8:15—Test Pat & Sign On
8:20—Pastor's Study
8:25—Sat Morn Edition
8:30—Capt Kangroo
9:30—Mighty Mouse
10:00—Fury
10:30—Happiness Exchange
11:30—T. B. A.
12 15—Preview
12:25—Game of the Week
2:30—Race of the Week
3:00—Sat. Matinee
3:30—Saturday Matinee
5:00—Country Music
5:30—T.B.A.
6:00—Scott Is Ad.
6:30—Wyatt Earp
7:00—Tombstone Territory
7:30—Capt. David Grief
8:00—Headline
8:30—Have Gun, Will Trvl.
9:00 Gunsmoke
9:30—Your Hit Parade
10:00—Playhouse
10:30—Richard Diamond
11:00—Nws., Weath., Spts.
11:05—Late Date
1:00—Sign Off

WLBT-TV, Jackson, Miss.—Channel 3

7:30—Cartoons, Nws.
8:00—Roy Rogers
9:00—Howdy Doody
9:30—Ruff & Ready
10:00—Fury
10:30—Sky King
11:00—Mr. Magic
11:30—Cartoons
11:45—Careers
12:00—Braves-Pirates
3:30—Texas Rasslin'
4:30—Sports Hilites
5:00—Teen Tempos
6:00—The Thin Man
6:30—Pepole are Funny
7:00—Perry Como
8:00—L Welk Show
9:00—Ted Mack
9:30—Your Hit Parade
10:00—Billy Graham
11:00—Nws., Country Music
12:05—Bill Pennell

WJTV, Jackson, Miss.—Channel 12

8:00—Gabby Hayes
8:30—Capt. Kangaroo
9:30—Mighty Mouse
10:00—Jimmy Dean Show
11:00—Johnny Jupiter
11:30—Joe Palooka
12:00—Filmette
12:15—Baseball Preview
12:25—Game of the Week
2:30—Peter Pan Handicap
3:00—Susie
3:30—Ramar of Jungle
4:00—Western Theatre
5:00—Forrest G. Bailey
5:30—Jim Neal Show
6:00—Passport to Danger
6:30—Perry Mason
7:30—Zorro
8:00—Gale Storm Show
8:30—Have Gun, Will Trvl.
9:00 Gunsmoke
9:30—Highway Patrol
10:00—Phantom Theatre
11:00—Starlite Theatre

KTBS, — Shreveport, La. — Channel 3

7:30—Test Pattern
8:00—Looney Tune Time
8:30—Little Rascals
9:00 Howdy Doody
9:30—Ruff & Reddy
10:00—Fury
10:30—Andy's Gang
11:00—Tops for Toys
11:30—Comedy Carousel
12:00—Braves-Pirates
3:00—Movie Matinee
4:00—Refreshment Time
4:30—Det. Diary
5:00—Duffy's Tavern
5:30—Wrestling Time
6:30—People Are Funny
7:00—Perry Como Show
8:00—Wyatt Earp
8:30—Turning Point
9:00—Pantomine Quiz
9:30—La. Demo. Committee
10:00—L. Welk's Show
11:00—Shock Theatre
12:30—Sign Off

KSLA — Channel 12 — Shreveport, La.

7:25—News
7:30—Foreign Legionaire
8:00—Let's Explore
8:30—Capt. Kangaroo
9:30—Mighty Mouse
10:00—Western Marshal
10:30—Cisco Kid
11:00—Window on the World
11:30—Farm & Home
12:00—Nws., Preview
12:25—Frisco-St. Louis
2:30—Peter Pan Race
3:00—Buckskin Classics
3:30—Buckskin Classics
4:00—Window on the World
4:30—Teen Time
5:00—Brave Eagle
5:30—Popeye & Pals
6:00—Annie Oakley
6:30—Perry Mason
7:30—Top Dollar
8:00—Oh Susanna
8:30—Have Gun, Will Trvl.
9:00 Gunsmoke
9:30—The Thin Man
10:00 Private Detective
10:30 Final Edition
10:40 Premiere Theatre

KALB-TV—Alexandria, La.—Channel 5

8:55—Today's News
9:00—Howdy Doody
9:30—Ruff and Ready
10:00—Fury
10:30—Andy's Gang
11:00—True Story
11:30—Byline Steve Wilson
12:00—Big League Baseball
3:00—Public Defender
3:30—Cowboy Matinee
4:30—Herald Playhouse
5:00—Texas Rasslin
6:00—Western Marshall
6:30—Life At Its Best
7:00—Perry Como Show
8:00—Whirlybirds
8:30—Mark of Zorro
9:00—Amateur Hour
9:30—Your Hit Parade
10:00—The Millionaire
10:30—L. Welk's Top Tunes
11:30—Sign Off

KRBB, El Dorado, Ark.—Channel 10

11:45—Chr. Science
12:00—Big League Baseball
2:30—Sat. Matinee
4:00—Sterling Movie
4:30—Big Picture
5:00—The Christophers
5:30—Operation Success
6:00—Get Set Go
6:30—People Are Funny
7:00—Perry Como Show
8:00—China Smith
8:30—Anthology Program
9:00—Ted Mack's Amateur
9:30—Theatre 10

RADIO

KNOE—1390 kc, Independent

5:00—Sine on, News
5:04—Bob Holliday Show
9:00—News, Top Forty
12:00—News, Gene Nixon
6:00—News, Roy Aycock
12:00—Sine-off

Enjoy It After Every Meal
Helps keep teeth clean.
Freshens mouth.
Sweetens breath.
Buy some today.
WRIGLEY'S SPEARMINT CHEWING GUM

POWER PACT

JAKARTA, Indonesia (AP) — The United States agreed today to provide Indonesia with diesel generators to electrify 61 cities and towns.

An agreement was signed releasing $6,300,000 for the electrification program out of a recently approved U. S. loan of 15 million.

Basel, Switzerland, is a place to do some quick international sightseeing. It is situated on the Rhine river where Switzerland, France and Germany meet.

DAILY CROSSWORD

ACROSS

1. Selected
6. An ai
11. Water sources in deserts
12. Codiscoverer of radium
13. Abrades
14. Timber tree (W. I.)
15. Back
16. Bomb hole
17. Engineering Corps (abbr.)
18. Greek letter
20. Bird's home
21. Red (rare)
24. Obstinate
29. Free of bacteria
30. Befalls
34. Isle of —— (Eng.)
35. Indefinite article
36. Newspaperman
38. Hop kiln (var.)
39. Lassoed
40. Mule blanket
42. Mountain nymph
43. Expect
44. Writing tables
45. Consequently

DOWN

1. Funds
2. Given by a barber
3. Capital (Nor.)
4. Look
5. Large worm
6. Cicatrix
7. Of St. Luke
8. Harangue
9. Prongs
10. Core
16. A computer
18. Measure (Yugo.)
19. German city (poss.)
22. Twice (prefix)
23. Blind
25. Weep
26. Kings (abbr.)
27. Rubber band
28. Having a toothed margin
30. Roman king of Judaea
31. Worship
32. Boatswain's whistles
33. Choice cut of beef
37. Excess of chances
38. Biblical name
40. Angel over the moon
41. Astonishment

Yesterday's Answer

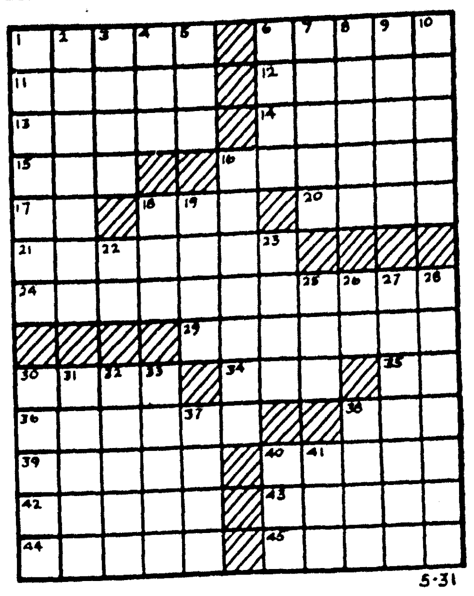

DAILY CRYPTOQUOTE — Here's how to work it:

A X Y D L B A A X R
is L O N G F E L L O W

One letter simply stands for another. In this sample A is used for the three L's, X for the two O's, etc. Single letters, apostrophies, the length and formation of the words are all hints. Each day the code letters are different.

A Cryptogram Quotation

U C U J Z W N I N Q O S L G U L Q · L Q N Q U

S L N P Q B T U Q O U J C N I S Q Z — D L N P W L.

Yesterday's Cryptoquote: MY DEAR OLD DOG, MOST CONSTANT OF ALL FRIENDS — DOANE.

(© 1958, King Features Syndicate, Inc.)

KLIC—1230 kc, MBS

5:00—Sign On, Blues
6:30—Jamboree Time
7:00—Quartet Sings
7:15 Jamboree Time
7:30—News
8:00 Gospel Hit Parade
9:00—Nws., Music
9:15 Forward March
9:30 News Houseparty
10:05—Nws., Houseparty
10:35—Hillbilly Houseparty
11:00—Coffee Break
11:15—Guest Star
11:30—News, Preview
11:50—Warmup
12:00—Cinci.-Phil.
2:00—Wrapup, Music
3:00—KLIC KLUB
4:00—Nu Rock & Rhythm
5:00—Hawaii Calls
5:30 News melody lane
6:00—Nws., Platter Parade
6:30—Word of Life
7:00—News, Musical Mix.
7:30—News, Bandstand US
8:00—Twin City Jamboree
8:30—Sports, Bandstand
9:00—Tops in Pops
9:30—Nws., Tops in Pops
10:00—Fordward March
10:15 Your Star Time
10:30—Good Listening
11:00 Midnite in Monroe
11:55—News
12:00—Midnite in Monroe

KMLB—1440 kc, ABC-NBC, FM 104.1 mc

NEWS ON THE HOUR
5:00—Sign On, News
7:15—Musical Clock
7:45—Week-end News
8:00—News.
8:25—Sportscast, Monitor
9:00—News, H. Morgan
9:25—Library News
9:30—Bob & Ray
9:30—Monitor
10:00—News Bob & Ray
10:30—Monitor
11:00—News, Hits for Misses
11:30—Monitor
12:00—Farm & Home Hour
1:00—Metropolitan Opera
4:00—Monitor
7:00—Nws. on Hr. Monitor
11:00—Nws., Vincent Lopes
11:30—Nws. L. Welk
11:55—Nws. Sign Off

KMAR—Winnsboro, La.—1570 KC

5:15—Sine on, Roundup
6:00—Weather
7:00—Devotional
8:00—Gospel Gems
9:00—Pops Show
10:15—Forestry, Pop Show
11:30—Farm & Home
12:15—Livestock Mkt.
12:20—Ag. Ext. Program
1:00—Pops Show
1:15—Forestry, Pop Show
2:00—Platter & Chatter
4:00—School Music Dept.
4:15—Hymn Time
5:00—Schools Program
5:15—Platter Party
6:00—Dinner Music
7 00—Sine Off

KWKH—1130 kc, CBS, FM 94.5 mc

5:00—News, Ark-La-Tex
5:15—Jubilee
5:30 News Ark-La-Tex
6:00—Jim Herdick
6:15—Farm News
6:30—Ark-La-Tex Jubilee
7:00—Esso Reporter
7:15—Jubile News
7:30—Spts. Roundup
7:35—Ark-La-Tex Jubilee
8:00—Gene Goss News
8:15—Man Around House
8:30—CBS Farm News
8:45—Garden Gate
9:00—Nws., Galen Drake
9:15—News, Drake
10:00—Robert Q. Lewis
11:00—Nws., Amos Andy
11:30—Gunsmoke, Bus.
11:55—Sports
12:00—News, Farm News
12:15—Pickin & Singin
12:30—Gene Goss News
12:45—Country Choir
1:00— Nws., City Hospital
1:30—Nws., CBS Orch.
2:00—Nws., CBS Orch.
2:30—4th Army Show
3:00—Nws., CBS Ork.
3:30—U.S. Army Show
4:00—Road Show, Hayride
5:00—News, Hayride
5:15—Hayride Tonight
6:00—T Harmon Spts, Hyd
6:15—Hayride Tonight
6:55—Sports, News
7:00—News Country Style
7:30—News, Stuart Foster
7:45—Sports Resume
8:00—La Hayride
10:00—Nws., La. Hayrida
10:30—Louisiana Hayride
11:00—Red River Roundup
1:00—News

KUZN—1310-kc, Independent

5:00—Sign On, and News
5:05—Chubby's Jubilee
5:55—News
6:00—Chubby's Jubilee
6:55—Regional News
7:00—Chubby's Jubilee
7:30—KUZN Coke Top 30
7:55—World-National News
8:00—Kuzn Coke Top 30
8:55—Reg-World News
9:00—KUZN Coke Top 30
9:55—News
10:00—Chuck Morgan Show
10:55—News
11:00—Chuck Morgan Show
12:55—News
1:00—Teen-Time Coke-Party
1:58—News Summary
2:00—Teen-Time Coke Party
2:58—News Summary
3:00—Morgan's Madhouse
3:55—Wld-Nat-Reg-News
4:00—Morgan's Madhouse
4:55—News
5:00—Morgan's Madhouse
4:55—News
5:00—Morgan's Madhouse
5:25—Final News
5:30—Sign Off

KAGH—Crossett, Ark.—800 kc

6:15—Wake Up
7:00—Nws., Serenade
8:00—Nws., Sports
8:15—Devotional
8:30—Party Line
9:00—Melodies
11:00—Farm & Home
12:00—Mus., News
1:00—Gospel Time
2:00—Old & New
3:30—800 Club
6:15—Sign Off

KGAN — Bastrop

News On The Hour

5:00—Sine On
5:00—Town & Cntry Time
6:30—Morning Musicale
8:30—Religious Med.
9:00—Musical Showcase
12:00—Luncheon Melodies
1:00—Musical Matinee
2:00—Platter Party
5:00—Bandstand
6:00—Moods In Music
6:55—Evening Prayer
7:00—Bandstand Part II
8:00—KGAN Dancing Pty.
12:00— Sine Off

KLPL—Lake Providence—1050 KC

5:30—Jerry Fox Show
8:30—Coffee Time
8:45—The Bible Hour
9:00—Frank Monroe Show
12:00—News
12:15—Trading Post
12:30—Farm News
4:00—Larry Scott Show
12:45—Larry Scott
6:45—Sign Off
8:00—Frank Monroe Show

NEW EVERYDAY LOW PRICES
ALL POPULAR BRANDS OF BEER
• PEARL
• REGAL
• JAX
• FALSTAFF
• C. V.
$1.08 CARTON OF SIX
$4.32 PER CASE
PREMIUM BEER
• BUD • SLITZ
• PABST • MILLERS
$1.25 CARTON OF SIX
$5.00 PER CASE
Tubular Aluminum Lawn Chair
WEATHER RESISTANT PLASTIC SEAT & BACK 4.49
50 Ft. Plastic Garden Hose
Regular $2.39 1.69
7 TILL ELEVEN FOOD STORES

SERVICE
Best and Faster in Northeast Louisiana
• Modern Electronic Equipment
MASSEY'S
801 Jackson FA 3-6615

Your Shoes Talk About You
Wherever You Go
Whatever You Do
Let Us Keep Them
Looking Like New
DANNA'S SHOE SHOP
LEON NICK TONY
Opposite Post Office
Ph. FA 2-8292
Danna's—Winner of the UNITED STATES CHAMPIONSHIP AWARD. Chosen best in the entire nation for best workmanship.

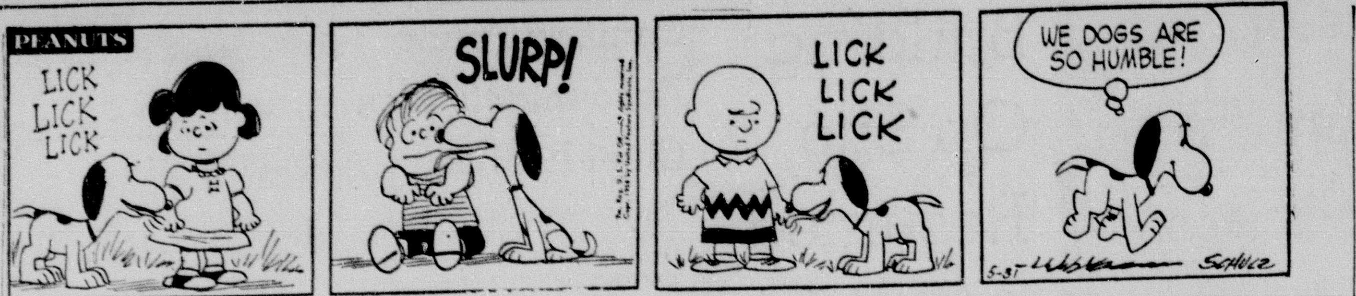

NANCY

BLONDIE

BARNEY GOOGLE

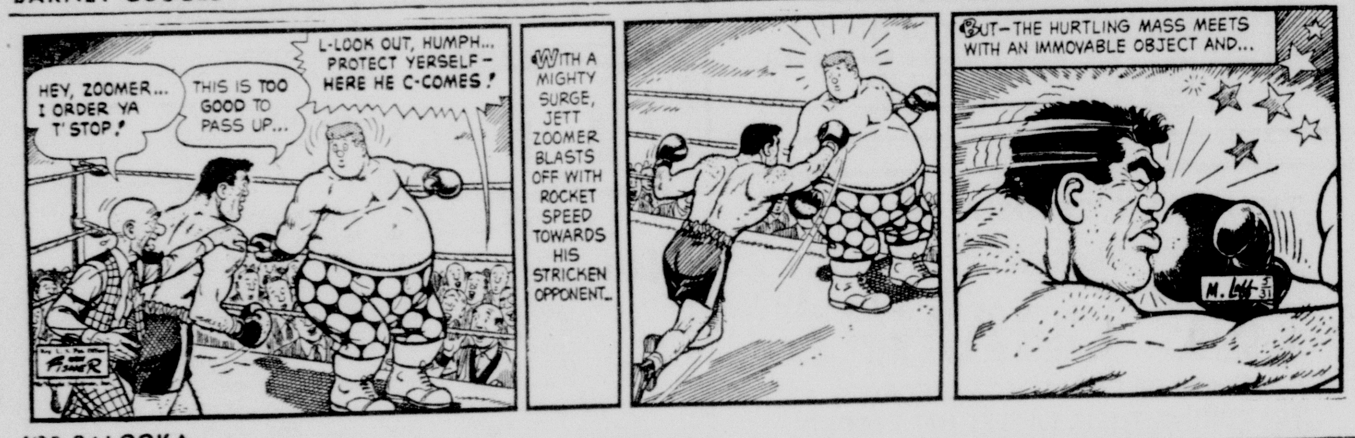

JOE PALOOKA

STEVE CANYON

DICK TRACY

DIXIE DUGAN

JULIET JONES

WISHING WELL

Registered U. S. Patent Office.

3 S	6 C	4 A	8 V	2 F	5 T	6 H	3 T	7 C	2 I	8 I	4 P	6 E
5 R	4 R	8 G	6 E	3 A	7 A	2 N	8 O	4 A	5 A	6 R	3 R	8 R
4 Y	6 C	2 E	5 I	8 A	3 T	6 H	4 E	7 S	8 N	5 N	6 A	4 R
2 C	5 F	3 A	7 H	4 G	6 S	5 O	8 D	3 S	6 E	4 O	2 H	5 R
3 I	4 L	6 S	2 E	5 S	3 D	8 Y	4 D	6 G	2 C	7 S	5 U	8 O
6 L	5 C	8 U	3 E	7 E	4 M	6 O	2 K	5 C	8 T	3 J	7 N	4 I
5 E	2 U	4 N	8 H	3 O	5 S	2 P	6 O	3 B	7 T	4 E	5 S	6 M

HERE is a pleasant little game that will give you a message every day. It is a numerical puzzle designed to spell out your fortune. Count the letters in your first name. If the number of letters is 6 or more, subtract 4. If the number is less than 6, add 3. The result is your key number. Start at the upper left-hand corner of the rectangle and check every one of your key numbers, left to right. Then read the message the letters under the checked figures give you.

© 1958, by William J. Miller. Distributed by King Features Syndicate. 5-31

TELEVISION

(The radio and television schedules contained in this column are published as a courtesy and as a service to the readers of this newspaper The newspaper is not responsible for any inaccuracies in the schedules which are supplied by the stations concerned.)

SATURDAY

KNOE-TV—Channel 8

8:15—Test Pat & Sign On
8:20—Pastor's Study
8:25—Sat Morn Edition
8:30—Capt Kangroo
9:30—Mighty Mouse
10:00—Fury
10:30—Happiness Exchange
11:30—T. B. A.
12 15—Preview
12:25—Game of the Week
2:30—Race of the Week
3:00—Sat. Matinee
3:30—Saturday Matinee
5:00—Country Music
5:30—T.B.A.
6:00—Scott Is Ad.
6:30—Wyatt Earp
7:00—Tombstone Territory
7:30—Capt. David Grief
8:00—Headline
8:30—Have Gun, Will Trvl.
9:00 Gunsmoke
9:30—Your Hit Parade
10:00—Playhouse
10:30—Richard Diamond
11:00—Nws., Weath., Spts.
11:05—Late Date
1:00—Sign Off

WLBT-TV, Jackson, Miss.—Channel 3

7:30—Cartoons, Nws.
8:00—Roy Rogers
9:00—Howdy Doody
9:30—Ruff & Ready
10:00—Fury
10:30—Sky King
11:00—Mr. Magic
11:30—Cartoons
11:45—Careers
12:00—Braves-Pirates
3:30—Texas Rasslin'
4:30—Sports Hilites
5:00—Teen Tempos
6:00—The Thin Man
6:30—Pepole are Funny
7:00—Perry Como
8:00—L. Welk Show
9:00—Ted Mack
9:30—Your Hit Parade
10:00—Billy Graham
11:00—Nws., Country Music
12:05—Bill Pennell

WJTV, Jackson, Miss.—Channel 12

8:00—Gabby Hayes
8:30—Capt. Kangaroo
9:30—Mighty Mouse
10:00—Jimmy Dean Show
11:00—Johnny Jupiter
11:30—Joe Palooka
12:00—Filmette
12:15—Baseball Preview
12:25—Game of the Week
2:30—Peter Pan Handicap
3:00—Susie
3:30—Ramar of Jungle
4:00—Western Theatre
5:00—Forrest G. Bailey
5:30—Jim Neal Show
6:00—Passport to Danger
6:30—Perry Mason
7:30—Zorro
8:00—Gale Storm Show
8:30—Have Gun, Will Trvl.
9:00 Gunsmoke
9:30—Highway Patrol
10:00—Phantom Theatre
11:00—Starlite Theatre

KTBS, — Shreveport, La. — Channel 3

7:30—Test Pattern
8:00—Looney Tune Time
8:30—Lttle Rascals
9:00 Howdy Doody
9:30—Ruff & Reddy
10:00—Fury
10:30—Andy's Gang
11:00—Tops for Toys
11:30—Comedy Carousel
12:00—Braves-Pirates
3:00—Movie Matinee
4:00—Refreshment Time
4:30—Det. Diary
5:00—Duffy's Tavern
5:30—Wrestling Time
6:30—People Are Funny
7:00—Perry Como Show
8:00—Wyatt Earp
8:30—Turning Point
9:00—Pantomine Quiz
9:30—La. Demo. Committee
10:00—L. Welk's Show
11:00—Shock Theatre
12:30—Sign Off

KSLA — Channel 12 — Shreveport, La.

7:25—News
7:30—Foreign Legionaire
8:00—Let's Explore
8:30—Capt. Kangaroo
9:30—Mighty Mouse
10:00—Western Marshal
10:30—Cisco Kid
11:00—Window on the World
11:30—Farm & Home
12:00—Nws., Preview
12:25—Frisco-St. Louis
2:30—Peter Pan Race
3:00—Buckskin Classics
3:30—Buckskin Classics
4:00—Window on the World
4:30—Teen Time
5:00—Brave Eagle
5:30—Popeye & Pals
6:00—Annie Oakley
6:30—Perry Mason
7:30—Top Dollar
8:00—Oh Susanna
8:30—Have Gun, Will Trvl.
9:00 Gunsmoke
9:30—The Thin Man
10:00—Private Detective
10:30 Final Edition
10:40 Premiere Theatre

KALB-TV—Alexandria, La.—Channel 5

8:55—Today's News
9:00—Howdy Doody
9:30—Ruff and Ready
10:00—Fury
10:30—Andy's Gang
11:00—True Story
11:30—Byline Steve Wilson
12:00—Big League Baseball
3:00—Public Defender
3:30—Cowboy Matinee
4:30—Herald Playhouse
5:00—Texas Rasslin
6:00—Western Marshall
6:30—Life At Its Best
7:00—Perry Como Show
8:00—Whirlybirds
8:30—Mark of Zorro
9:00—Amateur Hour
9:30—Your Hit Parade
10:00—The Millionaire
10:30—L. Welk's Top Tunes
11:30—Sign Off

KRBB, El Dorado, Ark.—Channel 10

11:45—Chr. Science
12:00—Big League Baseball
2:30—Sat. Matinee
4:00—Sterling Movie
4:30—Big Picture
5:00—The Christophers
5:30—Operation Success
6:00—Get Set Go
6:30—People Are Funny
7:00—Perry Como Show
8:00—China Smith
8:30—Anthology Program
9:00—Ted Mack's Amateur
9:30—Theatre 10

RADIO

KNOE—1390 kc, Independent

5:00—Sine on, News
5:04—Bob Holliday Show
9:00—News, Top Forty
12:00—News, Gene Nixon
6:00—News, Roy Aycock
12:00—Sine-off

POWER PACT

JAKARTA, Indonesia (AP) — The United States agreed today to provide Indonesia with diesel generators to electrify 61 cities and towns.

An agreement was signed releasing $6,300,000 for the electrification program out of a recently approved U. S. loan of 15 million.

Basel, Switzerland, is a place to do some quick international sightseeing. It is situated on the Rhine river where Switzerland, France and Germany meet.

Enjoy It After Every Meal
Helps keep teeth clean.
Freshens mouth.
Sweetens breath.
Buy some today.
WRIGLEY'S SPEARMINT CHEWING GUM

DAILY CROSSWORD

ACROSS
1. Selected
6. An ai
11. Water sources in deserts
12. Codiscoverer of radium
13. Abrades
14. Timber tree (W. I.)
15. Back
16. Bomb hole
17. Engineering Corps (abbr.)
18. Greek letter
20. Bird's home
21. Red (rare)
24. Obstinate
29. Free of bacteria
30. Befalls
34. Isle of —— (Eng.)
35. Indefinite article
36. Newspaperman
38. Hop kiln (var.)
39. Lassoed
40. Mule blanket
42. Mountain nymph
43. Expect
44. Writing tables
45. Consequently

DOWN
1. Funds
2. Given by a barber
3. Capital (Nor.)
4. Look
5. Large worm
6. Cicatrix
7. Of St. Luke
8. Harangue
9. Prongs
10. Core
16. A computer
18. Measure (Yugo.)
19. German city (poss.)
22. Twice (prefix)
23. Blind
25. Weep
26. Kings (abbr.)
27. Rubber band
28. Having a toothed margin
30. Roman king of Judaea
31. Worship
32. Boatswain's whistles
33. Choice cut of beef
37. Excess of chances
38. Biblical name
40. Angel over the moon
41. Astonishment

SAWER GAFFS
AMARA APART
CARET PILAR
SHY IT SAGA
FORTH MT
SULU AW FEE
UPANDCOMING
IHI AT ARTY
TE SPORT
CALK RA ABE
AVOID MONEY
SALVE PRONE
ELLEN SCADS

5-30

Yesterday's Answer

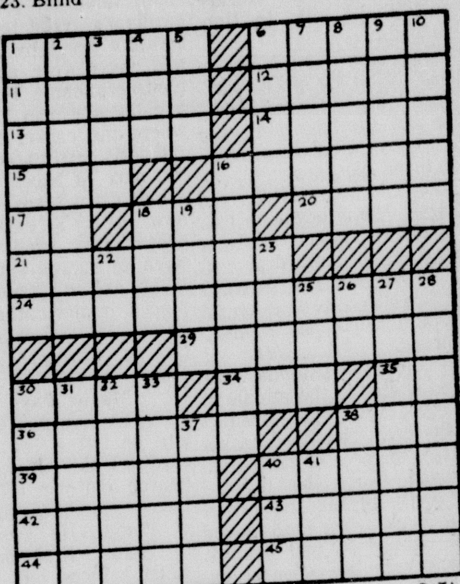

5-31

DAILY CRYPTOQUOTE — Here's how to work it:

A X Y D L B A A X R
is L O N G F E L L O W

One letter simply stands for another. In this sample A is used for the three L's, X for the two O's, etc. Single letters, apostrophies, the length and formation of the words are all hints. Each day the code letters are different.

A Cryptogram Quotation

UCUJZ WNI NQ OSL GULQ-LQNQU SL NPQBTUQOUJ CNISQZ—DLNPWL.

Yesterday's Cryptoquote: MY DEAR OLD DOG, MOST CONSTANT OF ALL FRIENDS — DOANE.

(© 1958, King Features Syndicate, Inc.)

KLIC—1230 kc, MBS

5:00—Sign On, Blues
6:30—Jamboree Time
7:00—Quartet Sings
7:15 Jamboree Time
7:30—News
8:00 Gospel Hit Parade
9:00—Nws., Music
9:15 Forward March
9:30 News Houseparty
10:05—Nws., Houseparty
10:35—Hillbilly Houseparty
11:00—Coffee Break
11:15—Guest Star
11:30—News, Preview
11:50—Warmup
12:00—Cinci.-Phil.
2:00—Wrapup, Music
3:00—KLIC KLUB
4:00—Nu Rock & Rhythm
5:00—Hawaii Calls
5:30 News melody lane
6:00—Nws., Platter Parade
6:30—Word of Life
7:00—News, Musical Mix.
7:30—News, Bandstand US
8:00—Twin City Jamboree
8:30—Sports, Bandstand
9:00—Tops in Pops
9:30—Nws., Tops in Pops
10:00—Fordward March
10:15—Your Star Time
10:30—Good Listening
11:00 Midnite In Monroe
11:55—News
12:00—Midnite in Monroe

KMLB—1440 kc, ABC-NBC, FM 104.1 mc

NEWS ON THE HOUR
5:00—Sign On, News
7:15—Musical Clock
7:45—Week-end News
8:00—News.
8:25—Sportscast, Monitor
9:00—News, H. Morgan
9:25—Library News
9:30—Bob & Ray
9:30—Monitor
10:00—News Bob & Ray
10:30—Monitor
11:00—News, Hits for Misses
11:30—Monitor
12:00—Farm & Home Hour
1:00—Metropolitan Opera
4:00—Monitor
7:00—Nws. on Hr. Monitor
11:00—Nws., Vincent Lopes
11:30—Nws. L. Welk
11:55—Nws. Sign Off

KMAR—Winnsboro, La.—1570 KC

5:15—Sine on, Roundup
6:00—Weather
7:00—Devotional
8:00—Gospel Gems
9:00—Pops Show
10:15—Forestry, Pop Show
11:30—Farm & Home
12:15—Livestock Mkt.
12:20—Ag. Ext. Program
1:00—Pops Show
1:15—Forestry, Pop Show
2:00—Platter & Chatter
4:00—School Music Dept.
4:15—Hymn Time
5:00—Schools Program
5:15—Platter Party
6:00—Dinner Music
7 00—Sine Off

KWKH—1130 kc, CBS, FM 94.5 mc

5:00—News, Ark-La-Tex
5:15—Jubilee
5:30 News Ark-La-Tex
6:00—Jim Herdick
6:15—Farm News
6:30—Ark-La-Tex Jubilee
7:00—Esso Reporter
7:15—Jubile News
7:30—Spts. Roundup
7:35—Ark-La-Tex Jubilee
8:00—Gene Goss News
8:15—Man Around House
8:30—CBS Farm News
8:45—Garden Gate
9:00—Nws., Galen Drake
9:15—News, Drake
10:00—Robert Q. Lewis
11:00—Nws., Amos Andy
11:30—Gunsmoke, Bus.
11:55—Sports
12:00—News, Farm News
12:15—Pickin & Singin
12:30—Gene Goss News
12:45—Country Choir
1:00— Nws, City Hospital
1:30—Nws., CBS Orch.
2:00—Nws., CBS Orch.
2:30—4th Army Show
3:00—Nws., CBS Ork.
3:30—U.S. Army Show
4:00—Road Show, Hayride
5:00—News, Hayride
5:15—Hayride Tonight
6:00—T Harmon Spts, Hyd
6:15—Hayride Tonight
6:55—Sports, News
7:00—News Country Style
7:30— News, Stuart Foster
7:45—Sports Resume
8:00—La Hayride
10:00—Nws., La. Hayride
10:30—Louisiana Hayride
11:00—Red River Roundup
1:00—News

KUZN—1310-kc, Independent

5:00—Sign On, and News
5:05—Chubby's Jubilee
5:55—News
6:00—Chubby's Jubilee
6:55— Regional News
7:00—Chubby's Jubilee
7:30—KUZN Coke Top 30
7:55— World-National News
8:00—Kuzn Coke Top 30
8:55—Reg-World News
9:00—KUZN Coke Top 30
9:55—News
10:00—Chuck Morgan Show
10:55—News
11:00—Chuck Morgan Show
12:55—News
1:00—Teen-Time Coke-Party
1:58—News Summary
2:00—Teen-Time Coke Party
2:58—News Summary
3:00—Morgan's Madhouse
3:55— Wld-Nat-Reg-News
4:00—Morgan's Madhouse
4:55—News
5:00—Morgan's Madhouse
4:55—News
5:00—Morgan's Madhouse
5:25—Final News
5:30—Sign Off

KAGH—Crossett, Ark.—800 kc

6:15—Wake Up
7:00—Nws., Serenade
8:00—Nws., Sports
8:15—Devotional
8:30—Party Line
9:00—Melodies
11:00—Farm & Home
12:00—Mus., News
1:00—Gospel Time
2:00—Old & New
3:30—800 Club
6:15—Sign Off

KGAN — Bastrop

News On The Hour

5:00—Sine On
5:00—Town & Cntry Time
6:30—Morning Musicale
8:30—Religious Med.
9:00—Musical Showcase
12:00—Luncheon Melodies
1:00—Musical Matinee
2:00—Platter Party
5:00—Bandstand
6:00—Moods In Music
6:55—Evening Prayer
7:00—Bandstand Part II
8:00—KGAN Dancing Pty.
12:00— Sine Off

KLPL—Lake Providence—1050 KC

5:30—Jerry Fox Show
8:30—Coffee Time
8:45 The Bible Hour
9:00—Frank Monroe Show
12:00—News
12:15—Trading Post
12:30—Farm News
4:00—Larry Scott Show
12:45—Larry Scott
6:45—Sign Off
3:00—Frank Monroe Show

NEW EVERYDAY LOW PRICES
ALL POPULAR BRANDS OF BEER
• PEARL
• REGAL
• JAX
• FALSTAFF
• C. V.
$1.08 CARTON OF SIX
$4.32 PER CASE
PREMIUM BEER
• BUD
• PABST
• SLITZ
• MILLERS
$1.25 CARTON OF SIX
$5.00 PER CASE
Tubular Aluminum Lawn Chair
WEATHER RESISTANT PLASTIC SEAT & BACK
4.49
50 Ft. Plastic Garden Hose
Regular $2.39
1.69
7 TILL ELEVEN FOOD STORES

SERVICE
Best and Faster in Northeast Louisiana
• Modern Electronic Equipment
MASSEY'S
801 Jackson FA 3-6615

Your Shoes Talk About You
Wherever You Go Whatever You Do Let Us Keep Them Looking Like New
DANNA'S SHOE SHOP
LEON NICK TONY
Opposite Post Office
Ph. FA 2-8292
Danna's—Winner of the UNITED STATES CHAMPIONSHIP AWARD. Chosen best in the entire nation for best workmanship.

LITTLE ROCK

Stennis Questions Guardsmen's Pay

BILOXI, Miss. (AP)—Sen. John Stennis (D-Miss) said Friday he has asked the U. S. comptroller general to look into the legality of payments to Arkansas National Guardsmen during their federal service in the Little Rock integration crisis.

Stennis told a meeting of the Mississippi State Bar the use of troops at Little Rock set a precedent a future president might mis-use. He has challenged the legality of payment to the guardsmen, he said.

The comptroller general, Stennis said, is a legislative officer, not an executive officer. This implied the comptroller is free of any undue influence by the President's office.

The comptroller is watchdog of government funds use, he said, and is required to follow the letter and the spirit of the law.

Stennis said use of troops at Little Rock violated the U.S. Constitution and federal laws.

President Eisenhower, he said, "is not a willful nor reckless, mischievous man, but some future president with a less lofty regard for his post under political pressures can well take refuge in this precedent in an attempt to rule with arbitrary power."

This, he said, would make possible "or degeneration to a nation whose chief executive can quickly reach for military power before civil remedies have been tried."

Stennis said three points should be kept in mind in Mississippi in connection with the integration problem. They are:

Communities must stand firm and be united—not divided as was the case in Little Rock.

If such cases are brought before the courts in Mississippi, they must be fought individually as they arise and based on the circumstances in each case. An exhaustive record should be made at the trial to enable community leaders to place into the court record an accurate analysis of the local situation and feeling.

A purisdiction should be clearly established in pleading, the secretary of defense enjoined and the constitutional principles affirmed in the historic steel seizure cases should be brought into the issue.

The fairest hearing on a military enforcement school case decree, he said, will result when the closest analogy to the steel seizure cases can be drawn.

W. S. Henley, state bar president, said the U. S. Supreme Court "has sunk to its lowest level in history."

Henley, of Hazlehurst, criticized the high court decisions upholding school integration, freeing some persons accused of communism, and taking from state bar associations their exclusive authority to decide their memberships.

The decisions, he told the group, are of peculiar interest to the Southern way of life. If southerners sit idly by, he said, "we are liable to awake some day and find that we are living in a country with a socialistic government without a shot having been fired or a vote having been taken in congress."

Vanderpool Selected As Drive Head

Lee Vanderpool of Monroe has been selected to head the 1958-59 United Givers Fund campaign in this area, it was announced yesterday by Clifford M. Strauss, president of the local organization.

Accepting the position at the first meeting of the board of directors, Vanderpool said, "If the United Fund is to be successful it will take the combined efforts of all the members of the board as well as the efforts of all the people who wish to see charitable solicitations limited to a once for all campaign."

He added that the officers of the fund have been studying new methods of solicitation of industry groups. "We are hoping that the chapter plan or payroll plan of giving will gain further and greater acceptance this year," he said.

New Committee

The new Executive Committee was elected at the business meeting. Members of the committee are: Clifford M. Strauss, president; Jack Gaines, vice - president; L J. Madden Jr., treasurer; Thomas M. Hayes Jr., secretary; M. H. Collet, industrial representative; Victor Kelly, labor representative; Clyde Brown, business and professional representative; Van Odom, public trust; Lee Vanderpool, Walter Kellogg and Charles Brown were chosen to be members at large.

President Strauss appointed the Quota and Admissions Committee to review the budgets of all agencies receiving money from the United Fund. The members of this committee are: M. H. Collet, chairman, Allen Givens, co-chairman, R. D. Kellogg, Charles Brown, J. H. Scogin Jr., Jack Masur, W. G. Haynes Jr., D. C. Bernhardt, Corbin Turpin, W. E. Whetstone, and Ray Buce.

The Administrative Committee appointed by Strauss includes: L. J. Madden Jr., Grayson Guthrie and Benton Wakefield.

A Public Relations Committee to assist with the publicity for the campaign will be appointed by Chairman Vanderpool later.

HONOR UNKNOWNS — Mrs Sylvester Hoffman, head of the Disabled American Veterans Auxiliary, lays a wreath at caskets of Unknowns of World War II and Korea in rotunda of the Capitol. Members of the guard of honor are also shown. (AP Wirephoto)

Water Station Here Nearing Completion

Except for three new pumps, the new water station on Bayou DeSiard is within days of completion.

French Smith and Tom Underwood, with the Monroe Utilities Commission, pointed out yesterday that rebuilding and modernization of the raw water pumping plant is progressing on schedule.

The pumping station will replace a pump which was destroyed by fire during an electrical storm last August.

Currently, a temporary pump has been set up on the levee bank to provide an ample supply of water for Monroe.

In the modernized and rebuilt station, new concrete floors have been completed and steel structures to support the roof and enclosure for the three new pumps will be completed within the next 10 days.

The pumps, which must be manufactured for the particular specifications of this station, require precise machinery and will not arrive until early in August.

Miss. Livestock Industry Given Barnett Praise

PURVIS, Miss. (AP)—Ross Barnett of Jackson, possible candidate for governor next year, praised Mississippi's livestock industry at the opening of the Lions Club rodeo Friday.

Mississippi is the most heavily populated cattle state east of the Mississippi River and south of the Ohio River, he said.

If the midwest continues to increase in population, he said, it will consume its own raw materials and the east will look to the south for a new source of raw materials.

AT YOUR SERVICE
7 DAYS
A WEEK
'Til 10:00 P.M.
LOUISVILLE PHARMACY
DIAL FA 2-5127

Court Upholds Controversial Hangar Lease

The controversial Selman Field airport lease case is now on its way to the Louisiana Supreme Court, following yesterday's hearing in Fourth District Court, in which Judge Jesse Heard approved awarding the lease to North Louisiana Aero Corporation.

Joe Joseph, operator of the Monroe Airport Service at the city's Hangar No. 3 for the past 10 years, hopes to continue his flying service at Monroe. He is attempting to secure some location for his business.

Ready to Start

Starting tomorrow, the North Louisiana Aero Corporation will take over the largest municipally-owned hangar at Selman Field and begin operations.

Fred Huenefeld Jr., William Gattis and Herschel Gentry Jr. have incorporated the new flying service, and were awarded the hangar lease for their bid.

Monroe City Attorneys appeared in court yesterday to state the city's view that the new service's bid was the highest and best. Wood Thompson, attorney for Joseph, countered that the Monroe Airport Service's bid was the highest, best and only legal bid offered.

Following Judge Heard's decision at 11 a.m., the contract for the occupancy of the hangar was signed in Mayor W. L. "Jack" Howard's office.

Slow Death For Cotton Is Foreseen

JACKSON, Miss. (AP)—Harvey S. Simmons, president of the Mississippi Cottonseed Crushers Assn. said Friday cotton as an industry will die a slow death under current farm legislation.

Simmons, who also manages Mississippi Oil Mills' Kosciusko plant, said the state's cotton acreage for 1958 is 1,660 110 the smallest since 1864, and will drop at least 20 per cent in 1959.

"This is an awful situation," he said. "In fact, it is almost a crime. Too, these further reductions are an automatic feature in existing legislation.

He urged Mississippians to write their congr
of the laws.

Under the soil bank and amendments to crop control and marketing regulations, he said, the national cotton acreage will be reduced from 16,000,000 acres this year to 14 million next year.

A shortage of cotton usually reflects a reduction in money in circulation and less income to support state government, he said.

"We are at the crossroads." Simmons said. "Reduced dollar turnover means less sales taxes, less income, and this could mean increased property taxes or reduced service.

$525-Thousand Fire Hits Tex.

SEAGOVILLE, Tex. (AP) — A $525,000 fire destroyed a large building inside the Federal Correctional Institution today, overcame 15 firelighters and burned uncontrolled for an hour before it was quenched.

All the 530 inmates at the federal honor system prison were accounted for and 150 of them helped firemen from Dallas, Seagoville and Mesquite extinguish the flames. Six of the firemen overcame by smoke were inmates.

Warden L. P. Gollaher estimated the loss.

He said the blaze started in the one-story brick paint spray room of the industries building with a welding torch ignited paint fumes. The 100 by 220 foot building was destroyed.

TERMINAL COMPLETE

GREENVILLE, Miss. (AP) — Greenville's new $400,000 port terminal on Lake Ferguson is complete.

The project, Greenville's Mississippi River facility, has been in operation a week but official completion wasn't announced until a final inspection Friday.

IT GROWS
WITH YOUR BUSINESS

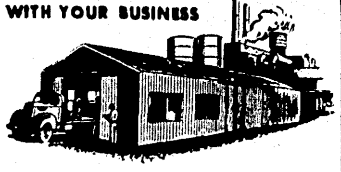

This prefabricated metal building solves your storage problems. Clear span widths up to 50 ft. Erected quickly.

IMMEDIATE DELIVERY
Up to 5 Years to Pay
PICKENS
WELDING SERVICE
FA 3-1867 BOX 1273
2508 No. 7 West Monroe
STEEL Craft METAL BUILDINGS

NEW CAR BUYERS, THIS IS IT!

Special Factory Assistance Enables Us To Offer You The Best New Car Deal Ever!

2 Days Only
Saturday
Sunday
(Open 1 P.M.)

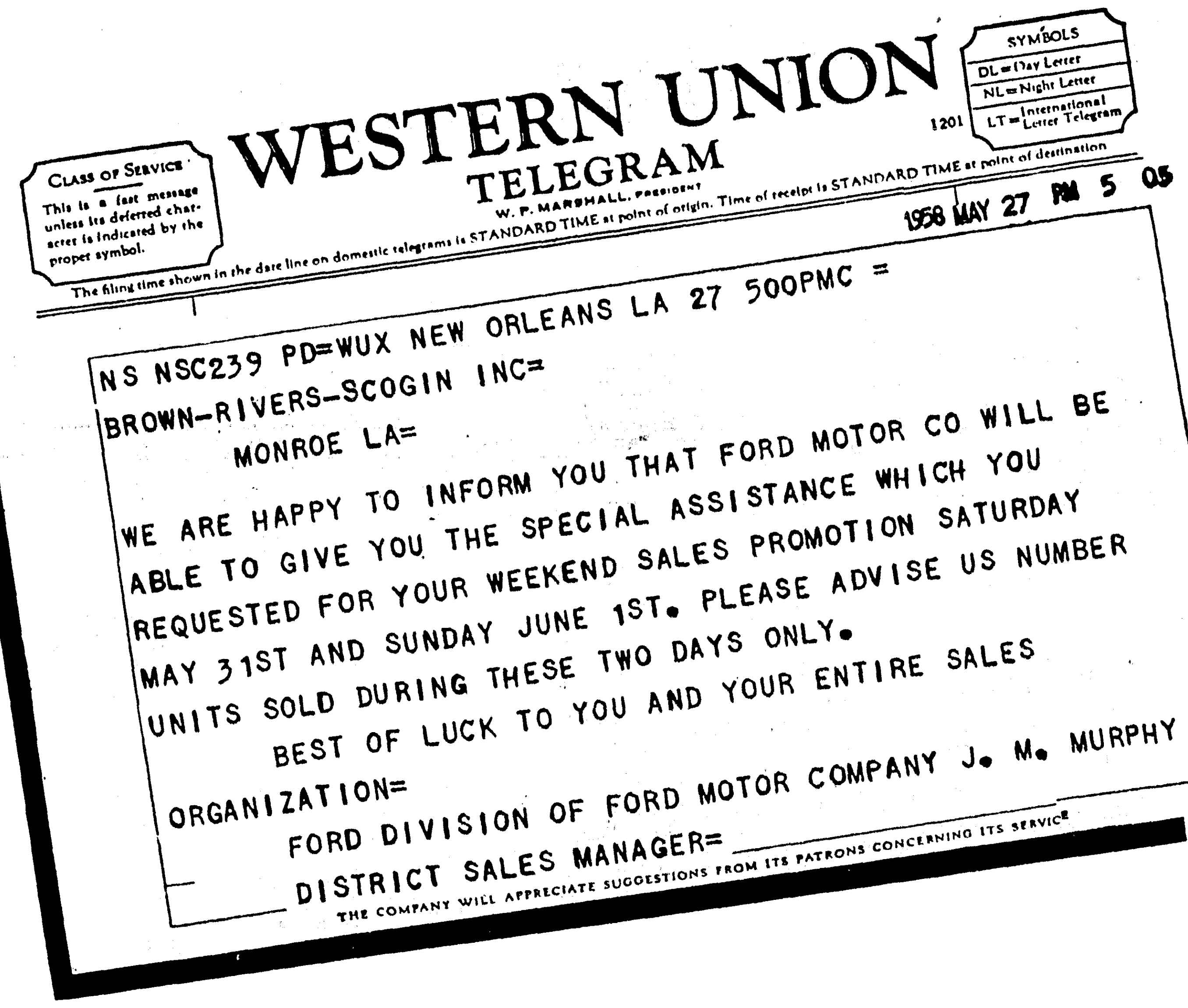
WESTERN UNION TELEGRAM
W. P. MARSHALL, PRESIDENT
CLASS OF SERVICE: This is a fast message unless its deferred character is indicated by the proper symbol.
SYMBOLS: DL=Day Letter; NL=Night Letter; LT=International Letter Telegram
1201
The filing time shown in the date line on domestic telegrams is STANDARD TIME at point of origin. Time of receipt is STANDARD TIME at point of destination
1958 MAY 27 PM 5 05
NS NSC239 PD=WUX NEW ORLEANS LA 27 500PMC =
BROWN-RIVERS-SCOGIN INC=
MONROE LA=
WE ARE HAPPY TO INFORM YOU THAT FORD MOTOR CO WILL BE ABLE TO GIVE YOU THE SPECIAL ASSISTANCE WHICH YOU REQUESTED FOR YOUR WEEKEND SALES PROMOTION SATURDAY MAY 31ST AND SUNDAY JUNE 1ST. PLEASE ADVISE US NUMBER UNITS SOLD DURING THESE TWO DAYS ONLY.
BEST OF LUCK TO YOU AND YOUR ENTIRE SALES ORGANIZATION=
FORD DIVISION OF FORD MOTOR COMPANY J. M. MURPHY DISTRICT SALES MANAGER=
THE COMPANY WILL APPRECIATE SUGGESTIONS FROM ITS PATRONS CONCERNING ITS SERVICE

We asked for and received special assistance from Ford Motor Company so that we could trade you a new '58 Ford car or truck at lowest possible cost.

NOW'S THE BEST TIME - BY FAR - TO BUY A NEW FORD!

- Save hundreds of dollars
- Enjoy your new Ford on vacation
- On the spot Bank Financing
- Special plan for teachers
- Get peak value for your present car
- Over 150 Fords to choose from

THIS IS WHAT MANY OF YOU HAVE WAITED FOR!
So Act Now—Get The Best Deal Available In Many Months!

SHETLAND PONY

This Shetland pony was traded in on a '58 Ford. Children may register for it when accompanied by parents. Nothing to buy—you do not have to be present to win at drawing, which will be held June 30.

REFRESHMENTS for ALL!
BALLOONS for KIDDIES
MERRY-GO-ROUND RIDES for KIDDIES

5,000 U.S. GREEN STAMPS
to anyone bringing us a prospective new car buyer who purchases a new '58 Ford car or truck.

BROWN - RIVERS - SCOGIN
Monroe—West Monroe

LITTLE ROCK

Stennis Questions Guardsmen's Pay

BILOXI, Miss. (AP)—Sen. John Stennis (D-Miss) said Friday he has asked the U. S. comptroller general to look into the legality of payments to Arkansas National Guardsmen during their federal service in the Little Rock integration crisis.

Stennis told a meeting of the Mississippi State Bar the use of troops at Little Rock set a precedent a future president might mis-use. He has challenged the legality of payment to the guardsmen, he said.

The comptroller general, Stennis said, is a legislative officer, not an executive officer. This implied the comptroller is free of any undue influence by the President's office.

The comptroller is watchdog of government funds use, he said, and is required to follow the letter and the spirit of the law.

Stennis said use of troops at Little Rock violated the U.S. Constitution and federal laws.

President Eisenhower, he said, "is not a willful nor reckless, mischievous man, but some future president with a less lofty regard for his post under political pressures can well take refuge in this precedent in an attempt to rule with arbitrary power."

This, he said, would make possible "or degeneration to a nation whose chief executive can quickly reach for military power before civil remedies have been tried."

Stennis said three points should be kept in mind in Mississippi in connection with the integration problem. They are:

Communities must stand firm and be united—not divided as was the case in Little Rock.

If such cases are brought before the courts in Mississippi, they must be fought individually as they arise and based on the circumstances in each case. An exhaustive record should be made at the trial to enable community leaders to place into the court record an accurate analysis of the local situation and feeling.

A purisdiction should be clearly established in pleading, the secretary of defense enjoined and the constitutional principles affirmed in the historic steel seizure cases should be brought into the issue.

The fairest hearing on a military enforcement school case decree, he said, will result when the closest analogy to the steel seizure cases can be drawn.

W. S. Henley, state bar president, said the U. S. Supreme Court "has sunk to its lowest level in history."

Henley, of Hazlehurst, criticized the high court decisions upholding school integration, freeing some persons accused of communism, and taking from state bar associations their exclusive authority to decide their memberships.

The decisions, he told the group, are of peculiar interest to the Southern way of life. If southerners sit idly by, he said, "we are liable to awake some day and find that we are living in a country with a socialistic government without a shot having been fired or a vote having been taken in congress."

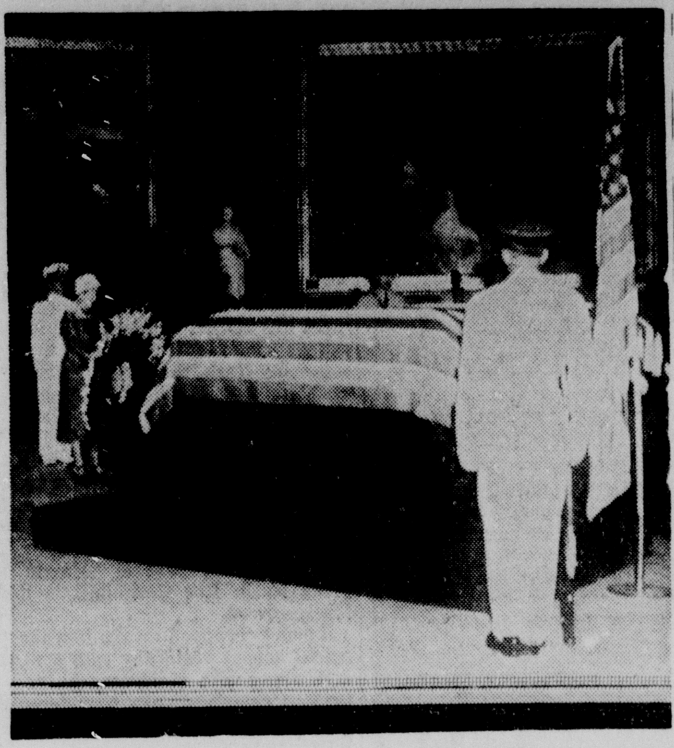

HONOR UNKNOWNS — Mrs Sylvester Hoffman, head of the Disabled American Veterans Auxiliary, lays a wreath at caskets of Unknowns of World War II and Korea in rotunda of the Capitol. Members of the guard of honor are also shown. (AP Wirephoto)

Vanderpool Selected As Drive Head

Lee Vanderpool of Monroe has been selected to head the 1958-59 United Givers Fund campaign in this area, it was announced yesterday by Clifford M. Strauss, president of the local organization.

Accepting the position at the first meeting of the board of directors, Vanderpool said, "If the United Fund is to be successful it will take the combined efforts of all the members of the board as well as the efforts of all the people who wish to see charitable solicitations limited to a once for all campaign."

He added that the officers of the fund have been studying new methods of solicitation of industry groups. "We are hoping that the chapter plan or payroll plan of giving will gain further and greater acceptance this year," he said.

New Committee

The new Executive Committee was elected at the business meeting. Members of the committee are: Clifford M. Strauss, president; Jack Gaines, vice - president; L J. Madden Jr., treasurer; Thomas M. Hayes Jr., secretary; M. H. Collet, industrial representative; Victor Kelly, labor representative; Clyde Brown, business and professional representative; Van Odom, public trust; Lee Vanderpool, Walter Kellogg and Charles Brown were chosen to be members at large.

President Strauss appointed the Quota and Admissions Committee to review the budgets of all agencies receiving money from the United Fund. The members of this committee are: M. H. Collet, chairman, Allen Givens, co-chairman, R. D. Kellogg, Charles Brown, J. H. Scogin Jr., Jack Masur, W. G. Haynes Jr., D. C. Bernhardt, Corbin Turpin, W. E. Whetstone, and Ray Buce.

The Administrative Committee appointed by Strauss includes: L. J. Madden Jr., Grayson Guthrie and Benton Wakefield.

A Public Relations Committee to assist with the publicity for the campaign will be appointed by Chairman Vanderpool later.

Water Station Here Nearing Completion

Except for three new pumps, the new water station on Bayou DeSiard is within days of completion.

French Smith and Tom Underwood, with the Monroe Utilities Commission, pointed out yesterday that rebuilding and modernization of the raw water pumping plant is progressing on schedule.

The pumping station will replace a pump which was destroyed by fire during an electrical storm last August.

Currently, a temporary pump has been set up on the levee bank, to provide an ample supply of water for Monroe.

In the modernized and rebuilt station, new concrete floors have been completed and steel structures to support the roof and enclosure for the three new pumps will be completed within the next 10 days.

The pumps, which must be manufactured for the particular specifications of this station, require precise machinery and will not arrive until early in August.

Miss. Livestock Industry Given Barnett Praise

PURVIS, Miss. (AP)—Ross Barnett of Jackson, possible candidate for governor next year, praised Mississippi's livestock industry at the opening of the Lions Club rodeo Friday.

Mississippi is the most heavily populated cattle state east of the Mississippi River and south of the Ohio River, he said.

If the midwest continues to increase in population, he said, it will consume its own raw materials and the east will look to the south for a new source of raw materials.

AT YOUR SERVICE
7 DAYS
A WEEK
'Til 10:00 P.M.
LOUISVILLE PHARMACY
DIAL FA 2-5127

Court Upholds Controversial Hangar Lease

The controversial Selman Field airport lease case is now on its way to the Louisiana Supreme Court, following yesterday's hearing in Fourth District Court, in which Judge Jesse Heard approved awarding the lease to North Louisiana Aero Corporation.

Joe Joseph, operator of the Monroe Airport Service at the city's Hangar No. 3 for the past 10 years, hopes to continue his flying service at Monroe. He is attempting to secure some location for his business.

Ready to Start

Starting tomorrow, the North Louisiana Aero Corporation will take over the largest municipally-owned hangar at Selman Field and begin operations.

Fred Huenefeld Jr., William Gattis and Herschel Gentry Jr. have incorporated the new flying service, and were awarded the hangar lease for their bid.

Monroe City Attorneys appeared in court yesterday to state the city's view that the new service's bid was the highest and best. Wood Thompson, attorney for Joseph, countered that the Monroe Airport Service's bid was the highest, best and only legal bid offered.

Following Judge Heard's decision at 11 a.m., the contract for the occupancy of the hangar was signed in Mayor W. L. "Jack" Howard's office.

Slow Death For Cotton Is Foreseen

JACKSON, Miss. (AP)—Harvey S. Simmons, president of the Mississippi Cottonseed Crushers Assn. said Friday cotton as an industry will die a slow death under current farm legislation.

Simmons, who also manages Mississippi Oil Mills' Kosciusko plant, said the state's cotton acreage for 1958 is 1,660 110 the smallest since 1864, and will drop at least 20 per cent in 1959.

"This is an awful situation," he said. "In fact, it is almost a crime. Too, these further reductions are an automatic feature in existing legislation.

He urged Mississippians to write their congr
of the laws.

Under the soil bank and amendments to crop control and marketing regulations, he said, the national cotton acreage will be reduced from 16,000,000 acres this year to 14 million next year.

A shortage of cotton usually reflects a reduction in money in circulation and less income to support state government, he said.

"We are at the crossroads." Simmons said. "Reduced dollar turnover means less sales taxes, less income, and this could mean increased property taxes or reduced service.

$525-Thousand Fire Hits Tex.

SEAGOVILLE, Tex. (AP) — A $525,000 fire destroyed a large building inside the Federal Correctional Institution today, overcame 15 firefighters and burned uncontrolled for an hour before it was quenched.

All the 530 inmates at the federal honor system prison were accounted for and 150 of them helped firemen from Dallas, Seagoville and Mesquite extinguish the flames. Six of the firemen overcame by smoke were inmates.

Warden L. P. Gollaher estimated the loss.

He said the blaze started in the one-story brick paint spray room of the industries building with a welding torch ignited paint fumes. The 100 by 220 foot building was destroyed.

TERMINAL COMPLETE

GREENVILLE, Miss. (AP) — Greenville's new $400,000 port terminal on Lake Ferguson is complete.

The project, Greenville's Mississippi River facility, has been in operation a week but official completion wasn't announced until a final inspection Friday.

IT GROWS
WITH YOUR BUSINESS

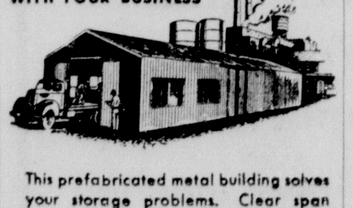

This prefabricated metal building solves your storage problems. Clear span widths up to 50 ft. Erected quickly.
IMMEDIATE DELIVERY
Up to 5 Years to Pay
PICKENS
WELDING SERVICE
FA 3-1867 BOX 1273
2508 No. 7 West Monroe
STEEL Craft METAL BUILDINGS

NEW CAR BUYERS, THIS IS IT!

Special Factory Assistance Enables Us To Offer You The Best New Car Deal Ever!

2 Days Only
Saturday
Sunday
(Open 1 P.M.)

WESTERN UNION TELEGRAM
W. P. MARSHALL, PRESIDENT
CLASS OF SERVICE: This is a fast message unless its deferred character is indicated by the proper symbol.
SYMBOLS: DL=Day Letter; NL=Night Letter; LT=International Letter Telegram
1201
The filing time shown in the date line on domestic telegrams is STANDARD TIME at point of origin. Time of receipt is STANDARD TIME at point of destination
1958 MAY 27 PM 5 05

NS NSC239 PD=WUX NEW ORLEANS LA 27 500PMC =
BROWN-RIVERS-SCOGIN INC=
MONROE LA=
WE ARE HAPPY TO INFORM YOU THAT FORD MOTOR CO WILL BE
ABLE TO GIVE YOU THE SPECIAL ASSISTANCE WHICH YOU
REQUESTED FOR YOUR WEEKEND SALES PROMOTION SATURDAY
MAY 31ST AND SUNDAY JUNE 1ST. PLEASE ADVISE US NUMBER
UNITS SOLD DURING THESE TWO DAYS ONLY.
BEST OF LUCK TO YOU AND YOUR ENTIRE SALES
ORGANIZATION=
FORD DIVISION OF FORD MOTOR COMPANY J. M. MURPHY
DISTRICT SALES MANAGER=
THE COMPANY WILL APPRECIATE SUGGESTIONS FROM ITS PATRONS CONCERNING ITS SERVICE

We asked for and received special assistance from Ford Motor Company so that we could trade you a new '58 Ford car or truck at lowest possible cost.

NOW'S THE BEST TIME - BY FAR - TO BUY A NEW FORD!

- Save hundreds of dollars
- Enjoy your new Ford on vacation
- On the spot Bank Financing
- Special plan for teachers
- Get peak value for your present car
- Over 150 Fords to choose from

THIS IS WHAT MANY OF YOU HAVE WAITED FOR!
So Act Now—Get The Best Deal Available In Many Months!

SHETLAND PONY

This Shetland pony was traded in on a '58 Ford. Children may register for it when accompanied by parents. Nothing to buy—you do not have to be present to win at drawing, which will be held June 30.

REFRESHMENTS for ALL!
BALLOONS for KIDDIES
MERRY-GO-ROUND RIDES for KIDDIES

5,000 U.S. GREEN STAMPS
to anyone bringing us a prospective new car buyer who purchases a new '58 Ford car or truck.

BROWN - RIVERS - SCOGIN
Monroe—West Monroe

HAGAN ELECTED CAPTAIN

Dave Styron Voted Most Valuable Indian Trackman

Sensational freshman sprinter Dave Styron was voted Northeast's most valuable trackman by his teammates yesterday, just edging twin brother Don.

Dave, the Gulf States Conference's top individual scorer with 138 3/4 points, was the loop's 100 and 220 champion. Don was second in both hurdle events in the GSC meet and turned in the nation's best time for a freshman or junior college hurdler with 22.8 clocking in the low hurdles in the Southern AAU meet.

Junior pole vaulter Gene Hagan of Brush, Colorado, was elected captain of the 1958 squad with the Styrons being elected co-captains.

Sophomore Buddy McCullen, who did not participate in high school track, was named the most improved trackman. The Simsboro native combined with freshman Jack Williams to give Northeast one of the best distance duos in the conference. Williams was voted the hardest worker on the squad. McCullen nosed out Don Reynolds, Dermott, Arkansas, a late-developing sprint star, for the most improved award.

Northeast's 1958 thinclads, third in the GSC, rewrote the school's record book by breaking every mark except two. Only Bill McDonald's records, set in 1956, in the high hurdles and high jump withstood the onslaught. Don Styron tied McDonald's record of 14.5 in the high hurdles and also easily set a new record in the low hurdles with his 22.8 time.

Dave Styron set new marks in the 100 and 220 with a 9.6 time in the century and 21.2 in the 220. Harper McKay's 51.9 time in the 440 set a new record and Williams broke three records. Williams had a 2:07.0 time in the 880, a 4:29.0 in the mile and 9:47.8 in the two mile for new marks.

Hagan's vault of 12-7 broke the pole vault mark. Jerry Ivy bettered the broad jump record with a 23-2½ distance and Lloyd Ray Smith threw the shot 42-6, the school's best. Hagan broke another record with a 126-4½ discus throw and Robert McGough threw the javelin 202-6 for a new record.

The 1958 teams all set new relay records. The Styrons, Ivy and Don Reynolds had a 42.0 clocking in the 440, Elmer Reeder, Terry Reeves, Ivy and Robert Ray Earle did the 880 in 1:30.0 and the Styrons, Ivy and McKay did the mile in 3:21.2.

Coach Lou Hartzog lettered 17 men--not a one of them a senior. Nine were freshmen, two sophomores and six juniors.

The freshmen lettermen were Dave and Don Styron, Williams, John Penfold, Gene Heaston, Ronnie Elkins, Reeves, John Blake and Don Harvey. Earle and McCullen were the sophomores and Hagan, Ivy, McGough, Reynolds, McKay and Smith the juniors.

Earle, McCullen, McGough, Reynolds and McKay were the only previous letter earners.

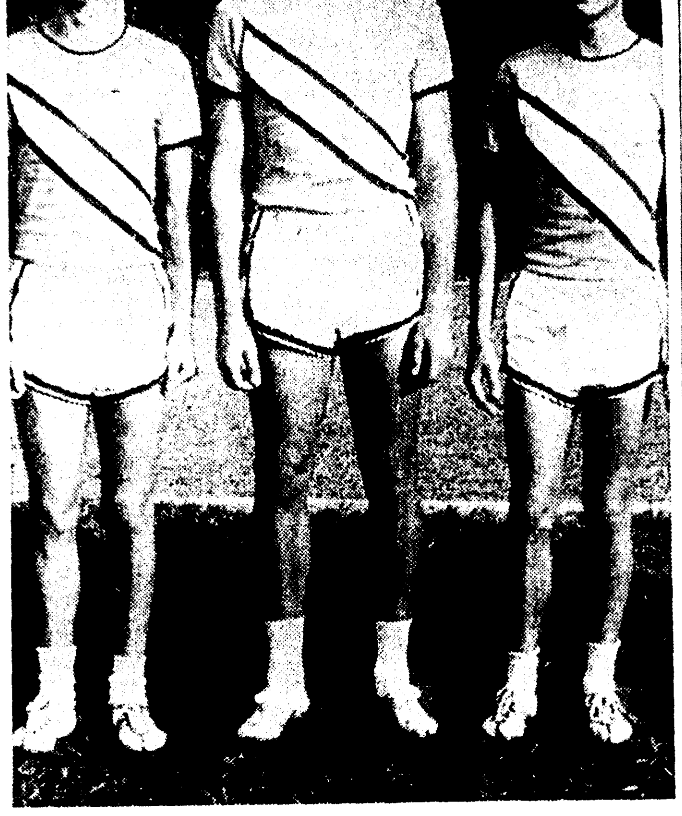

NORTHEAST TRACK LEADERS — Gene Hagan (center), a junior from Brush, Colorado, was elected captain of this year's Northeast track team. The Styron twins, Don on the left and Dave on the right, freshman stars from Wheat Ridge, Colorado, were elected co-captains. (Northeast photo)

HITTING SPREES

Pirates, Braves Get Even Break

PITTSBURGH (AP) — Outlasting Milwaukee in a see-saw slugging match, the Pittsburgh Pirates took the nightcap of a holiday doubleheader 12-6 Friday after the Braves had rallied in the ninth fo ra 7-4 victory in the opener.

The Pirates climaxed an 18-hit attack in the second game with four runs in the seventh inning. Milwaukee connected for four solo home runs in the contest.

Both teams had a hitting field day in the second tilt. Wes Covington slammed his 6th homer in the second inning. Del Crandall blasted one each—his 6th and 7th—in the third and seventh and Harry Hanebrink got his third right behind Crandall's in the seventh in a pinch-hitter role.

(First Game)

MILWAUKEE	ab	r	h	bi	PITTSBURGH	ab	r	h	bi
Mantilla 2b	5	3	4	3	Virdon cf	4	0	2	2
Aaron rf	5	0	1	0	Skinner lf	3	0	0	1
Mathews 3b	4	0	1	1	Groat ss	4	1	1	0
Cov'ton lf	4	0	1	1	Klus'ski 1b	4	0	1	0
bPafko lf	1	0	1	1	Stevens 1b	0	0	0	0
Torre 1b	5	0	1	0	Thomas 3b	4	0	0	0
Logan ss	4	1	0	0	Clemente rf	3	0	0	0
Bruton cf	4	1	1	0	M'zer'ski 2b	4	0	1	0
Rice c	3	1	1	0	Kravitz c	4	2	2	0
Rush p	2	0	1	0	Law p	1	1	1	0
aHane'r'k	1	0	0	0	Face p	0	0	0	0
McMahon p	0	0	0	0	Blackburn p	0	0	0	0
cCrandall	1	1	1	1	dPowers	1	0	0	0
Tr'wbr'ge p	0	0	0	0					
Totals	39	7	13	7	Totals	32	4	8	3

a—Flied out for Rush in 7th; b—Ran for Covington in 8th; c—Singled for McMahon in 9th; d—Grounded out for Blackburn in 9th.

Milwaukee 100 010 014—7
Pittsburgh 000 110 200—4

E—Mantilla, Kravitz, Clemente, Torre, Thomas. PO-A—Milwaukee 27-14, Pittsburgh 27-9. DP—Logan, Mantilla and Torre; Mathews, Mantilla and Torre. LOB—Milwaukee 7, Pittsburgh 5.

2B—Virdon, Torre, Mantilla. S — Law. SF—Mathews, Skinner.

	IP	H	R	ER	BB	SO
Rush	6	6	2	2	1	3
McMahon (W, 4-0)	2	2	2	2	1	0
Trowbridge	1	0	0	0	0	0
Law	7 2-3	8	3	2	1	1
Face (L, 0-2)	2-3	3	4	2	0	0
Blackburn	2-3	2	0	0	0	0

WP—Law. U—Dascoli, Donatelli, Crawford, Smith. T—2:19.

(Second Game)

MILWAUKEE	ab	r	h	bi	PITTSBURGH	ab	r	h	bi
Mantilla 2b	5	1	1	0	Virdon cf	3	0	1	1
Aaron rf	4	0	1	0	Skinner lf	4	2	1	0
Mathews 3b	4	1	1	1	Groat ss	4	4	4	2
Cov'ton lf	5	1	2	1	Stevens 1b	5	0	2	2
Torre 1b	5	0	1	0	Thomas 3b	4	1	2	1
Logan ss	4	0	1	0	Clemente rf	5	2	2	1
Bruton cf	3	0	1	1	M'zer'ski 2b	5	3	4	2
bPafko cf	1	0	0	0	Kravitz c	4	0	2	2
Crandall c	4	2	2	2	Raydon p	1	0	0	1
Burdette p	2	0	0	0	Blackb'n p	0	0	0	0
Johnson p	0	0	0	0	Gross p	1	0	0	0
aHaneb'k	1	1	1	1					
Robinson p	0	0	0	0					
Littlef'd p	0	0	0	0					
cAdcock	1	0	0	0					
McMahon p	0	0	0	0					
Totals	39	6	11	6	Totals	32	12	18	12

a—Homered for Johnson in 7th; b—Flied out for Bruton in 8th; c—Lined out for Littlefield in 8th.

Milwaukee 011 100 300—6
Pittsburgh 102 102 42x—12

E—Kravitz, Thomas. PO-A—Milwaukee 24-9, Pittsburgh 27-2. LOB—Milwaukee 8, Pittsburgh 7.

2B—Stevens, Mazeroski 2, Torre, Groat, Thomas. 3B—Stevens, Kravitz. HR—Covington, Crandall 2, Hanebrink. SB—Skinner. S—Raydon 2. SF—Mathews.

	IP	H	R	ER	BB	SO
Burdette	5 1-3	11	6	6	6	6
Johnson	2-3	0	0	0	0	1
Robinson (L, 0-2)	2-3	3	4	4	0	0
Littlefield	1-3	1	0	0	0	1
McMahon	1	3	2	2	1	0
Raydon	6 1-3	7	5	4	0	5
x-Blackburn	0	2	1	1	0	0
Gross (W, 2-0)	2 2-3	2	0	0	1	2

x—Faced two men in 7th.

HBP—By Burdette (Groat), by Robinson (Thomas). U—Donatelli, Crawford, Smith, Dascoli. T—2:43. A—32,429.

Giants Drop Two Contests To Cardinals

ST. LOUIS (UPI) — The St. Louis Cardinals Friday trounced the San Francisco Giants 8-1 after winning the first game 7-6 in the 10th inning.

(First Game)

SAN FRANCISCO	ab	r	h	bi	ST. LOUIS	ab	r	h	bi
O'Con'ell 2b	3	0	0	0	Blas'ame 2b	4	0	0	0
bSpeake lf	1	1	1	0	Moon cf	4	2	2	0
Taussig lf	0	0	0	0	Flood cf	0	0	0	0
Spencer ss	6	2	2	0	cTaylor lf	1	0	0	0
Mays cf	5	1	4	2	Musial 1b	3	2	1	0
Sauer lf	4	0	0	0	H. Smith c	1	0	0	0
Miller p	0	0	0	0	Cunningham rf-1b	3	0	2	3
dKing	1	0	0	0					
Crone p	0	0	0	0	Boyer 3b	4	0	1	1
Cepeda 1b	5	1	2	1	Ennis lf	4	0	1	0
Jabl'nski 3b	5	1	2	1	Noren l-cf	1	0	0	0
Schmidt c	4	0	2	0	Green c-rf	5	1	3	0
Kirkland rf	4	0	1	1	eSchofield	0	1	0	0
Gomez p	3	0	0	0	Kasko ss	4	1	2	1
Constable p	0	0	0	0	Mizell p	3	0	0	0
Worth'ton p	0	0	0	0	Muffett p	1	0	1	0
aLockman	1	0	0	0	fLandrith	0	0	0	0
Bressoud 2b	1	0	0	0					
Totals	43	6	14	5	Totals	40	7	13	5

a—Fouled out for Worthington in 8th; b—Doubled for O'Connell in 8th; c—Struck out for Flood in 8th; d—Grounded out for Miller in 10th; e—Ran for Green in 10th; f—Appeared at bat for Muffett in 10th.

San Francisco 110 100 210 0—6
St. Louis 101 002 200 1—7

E—O'Connell, Green 2, Jablonski. PO-A—San Francisco 28-12, St. Louis 30-8. (1 out when winning run scored). DP—Kasko, Blasingame and Musial. LOB—San Francisco 13, St. Louis 9.

2B—Spencer, Cepeda, Kirkland, Speake, Muffett. 3B—Mays, Green HR—Jablonski. SB—Mays 2. S—Boyer.

	IP	H	R	ER	BB	SO
Gomez	6	8	3	3	3	3
Constable	0	2	1	1	0	0
Worthington	1	0	0	0	0	0
Miller	2	1	0	0	0	1
Crone (L, 1-2)	1-3	2	1	1	0	0
Mizell	6 1-3	10	5	5	3	1
Muffett (W, 2-1)	3 2-3	4	1	1	2	2

HBP—By Mizell (Sauer). WP—Crone. U—Barlick, Jackowski, Landes, Delmore. T—3:04.

(Second Game)

SAN FRANCISCO	ab	r	h	bi	ST. LOUIS	ab	r	h	bi
O'Con'ell 2b	4	0	2	0	Blas'ame 2b	3	0	2	0
Lockman 1b	4	0	2	0	Kasko ss	4	1	0	0
Mays cf	3	0	0	0	Cun'ham 1b	3	2	2	3
Burnside p	0	0	0	0	Boyer 3b	4	2	3	4
Crone p	0	0	0	0	Green rf	4	0	1	0
Jabl'nski 3b	4	0	0	0	Ennis lf	4	1	2	0
Spencer ss	4	0	1	0	Taylor cf	3	0	1	1
Kirkland rf	4	0	2	0	H.Smith c	4	1	2	0
King lf	3	0	0	0	Brosnan p	3	1	0	0
Thomas c	4	1	1	1					
McC'mick p	0	0	0	0					
Worth'ton p	1	0	1	0					
aAntonelli	1	0	0	0					
Taussig cf	2	0	0	0					
Totals	35	1	9	1	Totals	34	8	13	8

a—Fouled out for Worthington in 5th; b—Struck out for Burnside in 8th.

San Francisco 000 000 100—1
St. Louis 240 000 20x—8

E—None. PO—A—San Francisco 24-13, St.Louis 27-10. DP—Mays and Lockman; O'Connell and Lockman; Blasingame, Kasko and Cunningham. LOB—San Francisco 6, St. Louis 7.

2B—Ennis 2, Cunningham 2, Lockman 2, O'Connell, Spencer. HR—Boyer 2, Thomas.

	IP	H	R	ER	BB	SO
McCor'ick (L, 4-1)	1 2-3	6	6	6	2	0
Worthington	2 1-3	1	0	0	0	0
Burnside	3	5	2	2	3	1
Crone	1	1	0	0	0	0
Brosnan (W, 5-4)	9	9	1	1	1	3

U—Jackowski, Landes, Delmore, Barlick. T—2:11. A—30,461.

Bowling

SUMMER SCRATCH LEAGUE

Team	Points
Team No. 1	11
Friendly Finance	11
Louisiana Well	11
Team No. 9	10
Team No. 7	8
George Lucas	7
Jax Beer	6
Team No. 8	6
Team No. 6	4
Team No. 4	1

Last Night's Results

Louisiana Well 5, Team No. 4 0.
Team No. 9 4, Team No. 8 1.
Team No. 1, 5, Jax Beer 0.
Friendly Finance 3, Lucas 2.
Team No. 6 3, Team No. 7 2.

Last Night's Leaders

Holley, 213-718, Louisiana Well; Adcock, 177-644, No. 4; Ragland, 188 game, and Connell, 705 series, No. 8; W. Cash, 235-752, No. 9; Ivy, 180-680, No. 1; Pace, 186-646, Jax; Durham, 221-790, Friendly; Coonrod, 201-737, Lucas; Villa, 213-682, No. 7; Williams, 203-660, No. 6.

Annual Fishing Contest Starts Here Tomorrow

The second annual fishing contest, sponsored by the Ouachita unit of the Louisiana Wildlife Federation officially begins tomorrow for all members of the unit, A. S. "Bud" Tidwell Jr. announced yesterday.

Monthly prizes in bass, bream, and speckled perch division will be awarded, and grand prizes will be given at the conclusion of the contest September 28.

The June contest will close June 22 when the awards for the month will be presented June 27 at unit's annual fish fry.

Weighing stations are Little's Bait Stand, Oliver's Boat Dock on Black bayou lakes; Brantley's Boat Dock on Cheniere, The Tower Sports Shop, and Merlin Milstead Service Station.

A 12-foot aluminum boat, and two outboard motors will be grand prizes, and numerous other awards are being cataloged for distribution.

Dixie League

STANDINGS

Team	Won	Lost	Pct.
Ouachita Bank	2	0	1.000
Central Savings Bank	1	1	.500
Southern Equipment	1	1	.500
Missouri Pacific	0	2	.500

Ouachita Bank dumped Central Bank, 14-4, and Southern Equipment won its first game with a 9-2 triumph over Missouri Pacific last night in the Dixie League.

Cuttrell and Hand each got 2-3 and Zarro hit a grand slam homer for the Ouachita team while Bass and Causey led Central with 2-4. Sims and Walton was the winning battery anl Gray and Bass were the losers.

Stewart and Embanato was the winning battery for Southern Equipment asd Pratt and Hudson worked for Missouri Pacific. Cozine got 2 hits in 4 trips for the winners and Moore and Kilpatrick shared hitting honors for the losers with 1-3.

Memorial Race Won By Bryan

(Continued From First Page)
spot and finished second with Boyd third. Tony Bettenhausen, Tinley Park, Ill., was fourth and Jim Rathmann, Miami, Fla., fifth.

The first lap collision was the worst in Speedway history. O'Connor was the 11th driver to be killed during the race.

The field got off to a horrible start as the three first row drivers, Dick Rathmann, Ed Elisian and Jimmy Reece, ran away from the rest of the pack on the parade lap.

Finally they went four laps and the rest of the field three, instead of the scheduled two, before the green light went on to start the chase. The cars were raggedly arranged going into the first turn and never straightened out.

Shorty Templeman, of Seattle, Wash., one of the six drivers involved who managed to stay in competition after the pileup, said, "I never saw so many race cars go in so many directions. Nobody was giving anybody anything down that back stretch."

"I would hate to have another start like that. The race should have been stopped. They were going 6 and 8 abreast and only a miracle could have kept something from happening."

The miracle didn't happen.

Rathmann, who held the pole position by virtue of a record qualifying speed of 145.974 miles per hour, said that Elisian, who set a one-lap qualifying speed record and was second fastest overall with 145.926, "ducked" to the inside and then spun up into him.

"It tore the car in half," he said.

The wreckage of the cars piled into the wall and rebounded into the pack. Jerry Unser, Long Beach, Calif., crashed over the pileup and over the wall, but escaped with a dislocated shoulder.

O'Connor's car whipped into the pileup, overturned and burst into flames. He was dead when his body was placed in the ambulance.

Cars driven by Elisian, Rathmann, Bob Veith, Paul Goldsmith, Art Bisch, Len Suton, as well as those of Unser and O'Connor were out of the race.

Bryan was first on 139 laps to win $20,850 in lap prize money. Amick led on 26 laps for $3,900, Bettenhausen on 18 for $2,700, and Boyd on 17 for $2,550.

Bryan probably will receive nearly $110,000 Saturday at the victory banquet for his triumph since the purse has been increased since last year when Hanks received a record prize of $103,844.

KISS FROM WIFE — Jimmy Bryan, Phoenix, Ariz., gets a kiss from his wife after winning the Indianapolis Motor Speedway race yesterday. Actress Shirley MacLaine also had a kiss for the winner, but a greasy mechanic was first in the bussing line. (AP Wirephoto)

6-5 AND 4-2

Chisox Plaster Bengals Twice

DETROIT (AP) —The Chicago White Sox swept a holiday doubleheader from the Detroit Tigers Friday and climbed to the .500 mark for the first time since the opening week of the season. The scores were 6-5 and 4-2.

A crowd of 30,411 saw the Sox jolt a Tiger winning streak that had reached five straight.

(First Game)

CHICAGO	ab	r	h	bi	DETROIT	ab	r	h	bi
Aparicio ss	5	0	0	0	F. Boll'g 2b	5	1	2	0
Fox 2b	5	2	2	0	Martin ss	4	2	2	0
Torges'n 1b	4	2	2	3	Kuenn cf	4	1	2	1
dDropo	1	0	1	0	Kaline rf	3	0	1	0
eRivera rf	0	0	0	0	Max'ell 1b-lf	4	0	1	2
Lollar c	5	1	2	2	Hazle lf	3	0	1	1
F'cona rf	5	0	3	0	bHarris 1b	1	0	0	0
Keegan p	0	0	0	0	Bertoia 3b	4	0	0	0
Moore p	0	0	0	0	Wilson c	2	1	1	1
Smith lf	4	0	2	0	fSkizas	1	0	1	0
Phillips 3b	4	1	2	0	Bunning p	1	0	0	
Landis cf	4	0	1	1	Morgan p	0	0	0	0
Donovan p	1	0	0	0	aZernial	1	0	0	0
Fischer p	2	0	0	0	Hoeft p	1	0	0	0
Staley p	0	0	0	0	Valentin'ti p	0	0	0	0
cJacks'n 1b	1	0	0	0	gBoone	1	0	0	0
Totals	41	6	15	6	Totals	35	5	11	5

a—Struck out for Morgan in 4th; b—Struck out for Hazle in 8th; c—Popped out for Staley in 9th; d—Singled for Torgeson in 9th; e—Ran for Dropo in 9th; f—Singled for Wilson in 9th; g—Flied out for Valentinetti in 9th.

Chicago 202 100 001—6
Detroit 103 000 100—5

E—None. PO-A—Chicago 27-13, Detroit 27-13. DP—Smith, Fox and Jackson. LOB—Chicago 8, Detroit 5.

2B—Hazle. HR—Torgeson 2, Lollar, Wilson. S—Kaline.

	IP	H	R	ER	BB	SO
x-Donovan	2	6	4	4	0	0
Fischer	4 1-3	3	1	1	1	3
Staley (W, 1-3)	1 2-3	1	0	0	0	2
Keegan	1-3	1	0	0	0	0
Moore	2-3	0	0	0	0	0
Bunning	3 1-3	7	5	5	0	3
Morgan	2-3	1	0	0	0	0
Hoeft (L, 3-5)	4 2-3	6	1	1	0	2
Velentinetti	1-3	1	0	0	0	0

x—Faced 3 batters in 3rd.

PB—Lollar. U—Honochick, Soar, Umont, Tabacchi. T—2:59.

(Second Game)

CHICAGO	ab	r	h	bi	DETROIT	ab	r	h	bi
Landis cf	4	0	1	0	F. Boll'g 2b	4	0	0	0
Fox 2b	5	1	2	1	Martin ss	4	0	0	0
Smith lf	4	1	2	0	Kuenn cf	4	0	1	0
Dropo 1b	3	0	0	1	Kaline rf	4	1	1	1
cT'rges'n 1b	1	0	0	0	Boone 1b	3	1	2	0
Phillips 3b	4	0	0	0	Zernial lf	3	0	1	0
F'cona rf	4	1	1	0	Groth lf	0	0	0	0
Rivera rf	0	0	0	0	Bertoia 3b	2	0	1	1
Battey c	4	0	2	0	Hegan c	2	0	0	0
Aparicio ss	3	1	2	1	aSkizas	1	0	0	0
Pierce p	3	0	0	0	Lau c	0	0	0	0
					Aguirre p	2	0	0	0
					Susce p	0	0	0	0
					bM. Bolling	1	0	0	0
					Shaw p	0	0	0	0
Totals	34	4	10	3	Totals	30	2	6	2

a—Hit into force play for Hegan in 7th; b—Fouled out for Susce in 8th; c—Flied out for Dropo in 9th.

Chicago 010 021 000—4
Detroit 020 000 000—2

E—Smith, Martin. PO-A—Chicago 27-14, Detroit 27-9. DP—Phillips, Fox and Dropo Martin and Boone. LOB—Chicago 9, Detroit 3.

2B—Smith, Kuenn, Boone. HR—Kaline. S—Pierce. SF—Dropo, Bertoia.

	IP	H	R	ER	BB	SO
Pierce (W, 3-4)	9	6	2	1	1	5
Aguirre (L, 1-1)	5 2-3	10	4	3	2	3
Susce	2 1-3	0	0	0	0	0
Shaw	1	0	0	0	1	0

U—Soar, Umont, Summers, Honochick. T—2:15. A—30,411.

Little League

SOUTHSIDE LEAGUE

Team	Won	Lost	Pct.
Twin City Printing	1	0	1.000
The Palace	1	0	1.000
North Monroe Lions	1	0	1.000
Lennon Motors	0	1	.000
KLIC	0	1	.000
Friendly Finance	0	1	.000

NORTHSIDE LEAGUE

Team	Won	Lost	Pct.
Monroe Police	1	0	1.000
United Gas	1	0	1.000
Monroe Brick	1	0	1.000
Gay Clothing	0	1	.000
Louisiana Plumbing	0	1	.000
Van-Trow	0	1	.000

The last four teams took their dip into Little League action last night with the North Monroe Lions and Monroe Brick taking victories. All 12 of the LL teams have now played one game.

North Monroe Lions whipped Lennon Motors in the Southside game behind the one-hit pitching of S. Rugg. W. Rugg, no relation, was the Lions catcher and Canal led the hitting with 2-3. Bragg got the lone hit for Lennon and Mills and Roye were the losing battery.

In the Northside League, Monroe Buick downed Gay Clothing, 8-5, as Wood got 2-3 for the winners. Caverlee led the losers with 2-3 and McSherry homered with one on. The batteries were Warner and Cole for the winners and Hyland and Haddad for the losers.

Jacobs Leads

DETROIT (AP) —Tommy Jacobs survived a shaky incoming nine and held a two-stroke lead after 36 holes in the 55th Western Open Golf Tournament Friday.

The freckled-faced 23-year-old from Whittier, Calif., went over the 6,765-yard Red Run course in 1-under-par 33-38—71. Combined with his sizzling 8-under-par 64 Thursday, Jacobs totaled 135 at the midway mark.

Little Boys

WEST MONROE NORTHSIDE

Team	Won	Lost	Pct.
People's Loan	3	1	.750
Pulp, Paper Makers	2	1	.667
Louisiana Power, Light	1	2	.333
Bancroft Paper	1	3	.250

WEST MONROE SOUTHSIDE

Team	Won	Lost	Pct.
Pan-Am	4	0	1.000
First National Bank	2	1	.667
Ouachita National Bank	1	2	.333
Colbert's Hardware	0	4	.000

People's Loan grabbed first place away from Pulp and Paper Makers Union, 6-3, in the West Monroe Northside League last night as Richard Jones pitched and batted his team to victory. He hit 2-for-2, including a home run. Richard Anderson was Jones' catcher. The losing battery was Roger Bell and Roy Baxter.

Pan-Am continued unbeaten in the Southside League, dropping Ouachita National Bank, 2-1. Steve White and Johnny Sechler was the winning battery over Raymond Fraser and George Foster. Wayne Peddy led the Pan-Am attack with 2-for-3.

PLAY TODAY

Burdick Claims Tallulah Medal

TALLULAH, La. (Special) The 25th annual Tallulah Golf Tournament has attracted a fast field for today's opening matches that show Roy Nash, the Louisiana amateur king; H. P. Childress, Vicksburg city champ who now plays out of Chicago; Burt Burdick, Baton Rouge city champ, along with such challengers as Tom Leoty, Lamar Loe Jr., Robert Ewing, "K. O." Dottley, Walter Best, Eddie Watkins, Don Sims, Ira Jones, Leo Edwards, Jackie Martin, Clyde Nash, Roe Cangolatti, and Mark Brown.

Burdick wrapped up the tourney medal honors yesterday with a 70, and, along with Childress, the defending champion, are considered the men to beat in the race to the finals.

Match play begins today and the tournament will be concluded at Tallulah Country Club tomorrow

The first round pairings.

Championship — H. P. Childress, Chicago, vs. Tommy Leoty, Tallulah; Lamar T. Loe Jr., Tallulah, vs. Robert Ewing, Monroe; John "K. O." Dottley, Vicksburg, vs. Walter Best, Vicksburg; Eddie Watkins, West Monroe, vs. Clyde Nash, Monroe; Burt Burdick, Baton Rouge, vs. Don Sims, Bastrop; Ira Jones, Shreveport, vs. Leo Edwards, Vicksburg; Roy Nash, Monroe, vs. Jackie Martin, Haynesville; Roe Cangolatti, Tallulah, vs. Mark Brown, Tallulah.

First flight — To be comprised of first round losers in championship.

Second — Dr. Provine vs. Buddy Lee, both Tallulah; Dan O'Neal, Ruston, vs. R. L. Bailey Jr., Tallulah; Billy Cutler, Delhi, vs. C. H. Boyd, West Monroe; Loy Heard, West Monroe, vs. F. E. Maxwell, West Monroe.

Third — Jim Mathenney, El Dorado, vs. Bill Eyre, Monroe; Charles Garver, Hope, Ark., vs. Gene Adams, Printiss, Miss.; Steve Pope, Scotland, vs. Dotty Sevier, Tallulah; Billy Post, Tallulah, vs. Harry Holt, Tallulah.

Fourth — Shields Bray, Tallulah, vs. S. W. Carpenter; Mac Cangolatti, Tallulah, vs. Max Dixon, Delhi; Preacher Anding, vs. Paul Klotz, Natchez; Johnny Trimble vs. Gerald Latham, Vicksburg.

Fifth — Joe Coates vs. Ed Harmon, Russell Ogellery vs. C. Albritton, Bill Colligan vs. Darrell Forman, Paul Brooks vs. C. Thomas.

Sixth — Bob Kestler vs. Billy Temberton, Howard Barker vs. Lou Irving, G. E. Redings vs. L. C. Latham, E. B. Powne vs. Herbert Bailey.

Seventh — Lloyd Gilbert vs. Willand Ashley, Jim Griswold vs. H. D. Morton; Don Price vs. George Spinks, Bob White vs. John Blackman.

Eighth — Dr. T. A. Brulte Jr. vs. Elmer Neill Jr., Bink Hattaway vs. Lamar Loe Sr., George Thomas vs. Joe Scurria, George Beurearaux vs. Fred Carver.

Ninth — Trent Palmer vs. Malcolm Sevier, Lloyd Roberts vs. A. L. Sevier Jr., Wayne Harkey vs. bye, Mac Cangolatti Jr. vs. bye.

Tenth — Jack Gilbert vs. bye, Charles Guinn vs. bye, R. C. Todd vs. Dempsey McMullen, Billy Morris vs. Charles Abrhm.

CREDITS OTHERS — Frank Thomas, above, batting .318 with 36 RBI's for the Pittsburgh Pirates, credits batting instructor George Sisler (with a .340 lifetime bat average) and coach Lenny Levy, who played only in the minors, with his success as a hitter. (AP Wirephoto)

The Standings

By The Associated Press

NATIONAL LEAGUE

Cincinnati 10, Philadelphia 1
Milwaukee 7, Pittsburgh 4, first game
Pittsburgh 12, Milwaukee 6, second game
St. Louis 7, San Francisco 6, 10 innings, first game
St. Louis 8, San Francisco 1, second game
Chicago 3, Los Angeles 2, first game
Chicago 10, Los Angeles 8, second game

	Won	Lost	Pct.	Behind
San Francisco	27	16	.628	—
Milwaukee	24	15	.615	1
Pittsburgh	22	19	.537	4
Chicago	22	23	.489	6
St. Louis	18	21	.462	7
Cincinnati	16	19	.457	7
Philadelphia	17	22	.436	8
Los Angeles	15	26	.366	11

SATURDAY'S GAMES

San Francisco at St. Louis — Monzant (4-3) vs. McDaniel (3-4).
Milwaukee at Pittsburgh—Spahn (7-1) vs. Kline (6-3).
Los Angeles at Chicago—Erskine (3-2) vs. Hobbie (3-4).
Cincinnati at Philadelphia—Acker (0-1) or Nuxhall (1-1) vs. Roberts (4-5).

AMERICAN LEAGUE

Boston 2, Baltimore 0, first game.
Baltimore 2, Boston 0, second game.
Cleveland 7, Kansas City 1, morning game.
Kansas City 7, Cleveland 6, afternoon game.
Chicago 6, Detroit 5, first game
Chicago 4, Detroit 2, second game.
Washington 13, New York 8, first game.
Washington 7, New York 2, second game

Team	Won	Lost	Pct
New York	25	10	.714
Kansas City	19	17	.528
Cleveland	21	21	.500
Boston	20	21	.488
Chicago	18	20	.474
Detroit	19	22	.453
Washington	17	22	.436
Baltimore	15	21	.417

SATURDAY'S GAMES

New York at Boston—Larsen (3-0) vs. Sisler (4-1).
Washington at Baltimore, night—Cicotte (0-2) vs. O'Dell (4-6).
Chicago at Detroit, night—Wynn (5-2) or Moore (1-1) vs. Foytack (4-4).
Cleveland at Kansas City, night—Grant (4-2) vs. Urban (3-2) or Kellner (0-1).

Civic League

STANDINGS

Team	Won	Lost	Pct.
Monroe Jaycees	3	0	1.000
West Monroe Lions	2	1	.667
Progressive Men's Club	2	1	.667
Optimist Club	1	2	.500
West Monroe Jaycees	0	4	.000

The unbeaten Monroe Jaycees plastered the West Monroe Jaycees, 17-9, last night with Ballard on a 5-for-5 batting spree that included four home runs and a single. Fishman and Maggio shared the pitching for the winners with Jones catching. Cummings, Downey and Moncrief pitched for the losers with Wilhite, Downey, and Moncrief working behind the plate in a battery scramble in an attempt to stall the Monroe Jaycees.

Progressive Men's Club grabbed a share of second place with a 13-3 win over the Optimist. Silvestri and Tony Lewis was the winning battery over Bohrer and Merriman. J. Zagone hit 3-for-3, and Virgil Bivins, John Roberts, and J. Zagone hit homers for the winners. Dave McKenzie was top hitter for the Optimist.

Teener League

STANDINGS

Team	Won	Lost	Pct.
Missouri Pacific	1	0	1.000
La. - Ark. Equipment	1	0	1.000
Monroe Candy	0	1	.000
Sterlington Lions	0	1	.000

Today's Games

Sterlington vs. Missouri Pacific, 5:00.
Monroe Candy vs. La. - Ark., 7:00.
(Games at Legion Stadium)

To The Salesman Who Wants A Better Opportunity

If you want a profitable established territory, want recognition for accomplishment; are between the ages of 26 and 36; have completed high school and have a successful tires, batteries, and accessories sales record; have some knowledge of business operation and merchandising.

Leading major company in industry will consider you for the position of sales representative. Write full particulars to Box R-97, care of News-Star—World.

CERV HITS 13TH

Indians Divide Pair With A's

By FRANK CRAWFORD

KANSAS CITY (AP)—Big Bob Cerv, the American League's leading slugger, pounded home run No. 13 Friday as the Kansas City Athletics staggered to a 7-6 second game victory over Cleveland after the Indians had won the first game of the morning-afternoon doubleheader 7-1.

Ned Garver, the A's starter, tied New York's Bob Turley for the most games won this year—seven — but he failed to last through the ninth when the Indians almost stole the game.

(Morning Game)

CLEVELAND	ab	r	h	bi	KANSAS CITY	ab	r	h	bi
Harrell ss	5	2	3	0	Baxes 2b	4	0	0	0
Avila 2-3b	5	1	1	0	Martyn rf	3	0	2	0
Minoso lf	4	1	2	1	Lopez 3b	4	0	1	0
Ward 1b	3	1	0	0	Cerv lf	3	0	0	0
Colavito rf	3	1	2	3	Tuttle cf	3	1	2	0
Doby cf	3	1	1	1	Power 1b	3	0	1	1
Maris cf	0	0	0	1	Chiti c	2	0	0	0
Car'squel 3b	3	0	0	0	De'm'stri ss	3	0	0	0
Moran 2b	1	0	1	1	bHouse	1	0	0	0
Nixon c	4	0	0	0	Terry p	2	0	0	0
Narleski p	4	0	0	0	aHerzog	1	0	0	0
					Gorman p	0	0	0	0
					Trucks p	0	0	0	0
Totals	35	7	10	7	Totals	29	1	6	1

a—Fouled out for Terry in 7th; b—Fouled out for DeMaestri in 9th.

Cleveland 010 102 030—7
Kansas City 010 000 000—1

E—Baxes. PO-A — Cleveland (27-11), Kansas City (27-10). DP—Martyn, Baxes, DeMaestri; Avila, Harrell, Ward; Harrell, Moran, Ward. LOB—Cleveland 4, Kansas City 7.

2B—Avila, Minoso. 3B—Tuttle. HR — Doby, Colavito. SB—Harrell. S — Power. SF—Maris.

	IP	H	R	ER	BB	SO
Narleski (W, 6-4)	9	6	1	1	5	3
Terry (L, 2-4)	7	6	4	4	1	7
Gorman	1-3	2	3	1	1	0
Trucks	1 2-3	0	0	0	0	0

U—Hurley, Runge, Tabacchi, Paparella. T—2:28. A—12,319.

(Afternoon Game)

KANSAS CITY	ab	r	h	bi	CLEVELAND	ab	r	h	bi
Baxes 2b	4	1	2	0	Harrell ss	4	1	1	1
Tuttle rf	2	2	1	0	Avila 2b	4	0	1	0
Lopez 3b	3	1	0	0	Minoso lf	4	0	1	0
Cerv lf	3	1	1	4	Ward 3b	4	1	1	0
Martyn lf	0	0	0	0	Doby cf	4	1	1	0
Power 1b	4	1	2	0	Vernon 1b	4	2	1	3
Chiti c	4	1	2	2	Colavito rf	4	1	2	2
Held cf	3	0	0	0	cGrant	0	0	0	0
DeM'stri ss	2	0	0	0	Brown c	3	0	0	0
Garver p	3	0	0	0	bMaris	1	0	0	0
Dickson p	0	0	0	0	Tomanek p	0	0	0	0
Maas p	0	0	0	0	Kelly p	2	0	1	0
					aGeiger	1	0	0	0
					Lemon p	0	0	0	0
					dNixon	1	0	0	0
Totals	28	7	8	6	Totals	36	6	9	6

a—Struck out for Kelly in seventh; b—Flied out for Brown in 9th, c—Ran for Colavito in 9th; d—Grounded into double play for Lemon in 9th.

Cleveland 021 000 003—6
Kansas City 213 001 00x—7

E—Power. PO-A—Cleveland 24-14, Kansas City 27-6. DP—Harrell, Avila and Vernon 2; Kelly, Harrell and Vernon; Avila, Harrell and Vernon; Power, DeMaestri and Power. LOB—Cleveland 3, Kansas City 2.

3B—Power. HR—Colavito, Chiti, Harrell, Cerv, Vernon.

	IP	H	R	ER	BB	SO
Tomanek	0	1	2	2	3	0
Kelly (L, 0-2)	6	5	5	5	2	4
Lemon	2	2	0	0	0	0
Garver (W, 7-1)	8	7	5	4	0	6
Dickson	0	2	1	1	0	0

U—Runge, Tabacchi, Paparella, Hurley. T—2:26. A—14,224.

Recreation Softball

CHURCH 'A' LEAGUE

Team	Won	Lost	Pct.
Edgewood Baptist	6	0	1.000
First Christian	6	1	.857
Monroe First Baptist	4	3	.571
West Monroe Baptist	3	3	.500
L.T.I. Chapel	3	3	.500
West Monroe Methodist	2	5	.286
College Place Baptist	1	5	.167
St. Joseph's Catholic	0	6	.000

CHURCH "B" LEAGUE

Team	Won	Lost	Pct.
Temple Baptist	7	1	.875
Victory Baptist	7	1	.875
Trinity Baptist	7	1	.875
St. Paschal's Catholic	4	4	.500
Cheniere Baptist	2	3	.400
Gordon Ave. Methodist	1	6	.143
First Methodist	1	6	.143
Good Hope Baptist	1	6	.143

CHURCH 'C' LEAGUE

Team	Won	Lost	Pct.
Mount Olive	6	0	1.000
Church of God	5	1	.833
Peniel Baptist	4	3	.571
Central Baptist	4	3	.571
Stone Ave. Methodist	2	5	.286
Emmanuel Baptist	2	5	.286
West Monroe Baptist	0	6	.000

Trinity routed Gordon Avenue Methodist, 14-5, last night to again join fellow Baptists Temple and Victory in a tie for first in the Church "B" League.

Five players starred at the plate for the Trinity with Furlow, Greer, Speed and Fowler getting 2 hits each and Sanford hit a homer. T. Brown got 3 safeties for the losers, one of them a round-tripper. Dalby and Duncan was the winning battery and T. Brown and Yates worked for the losers.

First Christian, L.T.I. Chapel and Edgewood took victories in the Church "A" League last night, L.T.I.'s coming by forfeit from West Monroe Methodist.

Ed Jones went 2-4 for First Christian as they beat St. Joseph's Catholic, 9-2. Clark and Sullivan was the winning battery and Corrent and Accardo worked for the losers.

Walters got 2-2, L. V. Norris 3-4 and Aulds 2-3 as first place Edgewood beat College Place, 15-1. Norris, Aulds and Antley was the winning battery anl Bushnell and Esilons were the losers. Alford got 1-1 for College Place.

Mount Olive downed Emmanuel Baptist, 9-2, to remain atop the Church "C" League standing. Central Baptist edged Stone Avenue Methodist, 8-7, and Peniel Baptist routed West Monroe Baptist, 19-6, in other games.

Brothers Oscar and Bobby Head was the battery for Mount Olive while McDonald and Watson toiled for Emmanuel. Boyd Homered for the losers.

Throne tripled in the winning run as Central slipped by Stone Avenue. McKay and Newman was the winning battery and Grimsley and Wilhite was the losing one.

Thompson and Collins was the winning battery for Peniel and Lilley and Browder worked for West Monroe Baptist.

LOANS ALL KINDS

Need Any Money? Borrow It From Us! Let Us Reduce Your Car Payments

BORROW WITH CONFIDENCE

We Are Reliable For Over 35 Years

Capital and Surplus Over $3,000,000.00

REAL ESTATE LOANS ALSO
NO RED TAPE—NO DELAYS

7 Private Offices
Ask for Mr. Harbuck, Mgr. Loan Dept., Mr. Prewitt, Loan Officer or Mr. Dennis, Gen. Mgr.

Motors Securities
500 Walnut St.
Plenty Free Parking

HAGAN ELECTED CAPTAIN

Dave Styron Voted Most Valuable Indian Trackman

Sensational freshman sprinter Dave Styron was voted Northeast's most valuable trackman by his teammates yesterday, just edging twin brother Don.

Dave, the Gulf States Conference's top individual scorer with 138 ¾ points, was the loop's 100 and 220 champion. Don was second in both hurdle events in the GSC meet and turned in the nation's best time for a freshman or junior college hurdler with 22.8 clocking in the low hurdles in the Southern AAU meet.

Junior pole vaulter Gene Hagan of Brush, Colorado, was elected captain of the 1958 squad with the Styrons being elected co-captains.

Sophomore Buddy McCullen, who did not participate in high school track, was named the most improved trackman. The Simsboro native combined with freshman Jack Williams to give Northeast one of the best distance duos in the conference. Williams was voted the hardest worker on the squad. McCullen nosed out Don Reynolds, Dermott, Arkansas, a late-developing sprint star, for the most improved award.

Northeast's 1958 thinclads, third in the GSC, rewrote the school's record book by breaking every mark except two. Only Bill McDonald's records, set in 1956, in the high hurdles and high jump withstood the onslaught. Don Styron tied McDonald's record of 14.5 in the high hurdles and also easily set a new record in the low hurdles with his 22.8 time.

Dave Styron set new marks in the 100 and 220 with a 9.6 time in the century and 21.2 in the 220. Harper McKay's 51.9 time in the 440 set a new record and Williams broke three records. Williams had a 2:07.0 time in the 880, a 4:29.0 in the mile and 9:47.8 in the two mile for new marks.

Hagan's vault of 12-7 broke the pole vault mark, Jerry Ivy bettered the broad jump record with a 23-2½ distance and Lloyd Ray Smith threw the shot 42-6, the school's best. Hagan broke another record with a 126-4½ discus throw and Robert McGough threw the javelin 202-6 for a new record.

The 1958 teams all set new relay records. The Styron, Ivy and Don Reynolds had a 42.0 clocking in the 440, Elmer Reeder, Terry Reeves, Ivy and Robert Ray Earle did the 880 in 1:30.0 and the Styrons, Ivy and McKay did the mile in 3:21.2.

Coach Lou Hartzog lettered 17 men--not a one of them a senior. Nine were freshmen, two sophomores and six juniors.

The freshmen lettermen were Dave and Don Styron, Williams, John Penfold, Gene Heaston, Ronnie Elkins, Reeves, John Blake and Don Harvey. Earle and McCullen were the sophomores and Hagan, Ivy, McGough, Reynolds, McKay and Smith the juniors.

Earle, McCullen, McGough, Reynolds and McKay were the only previous letter earners.

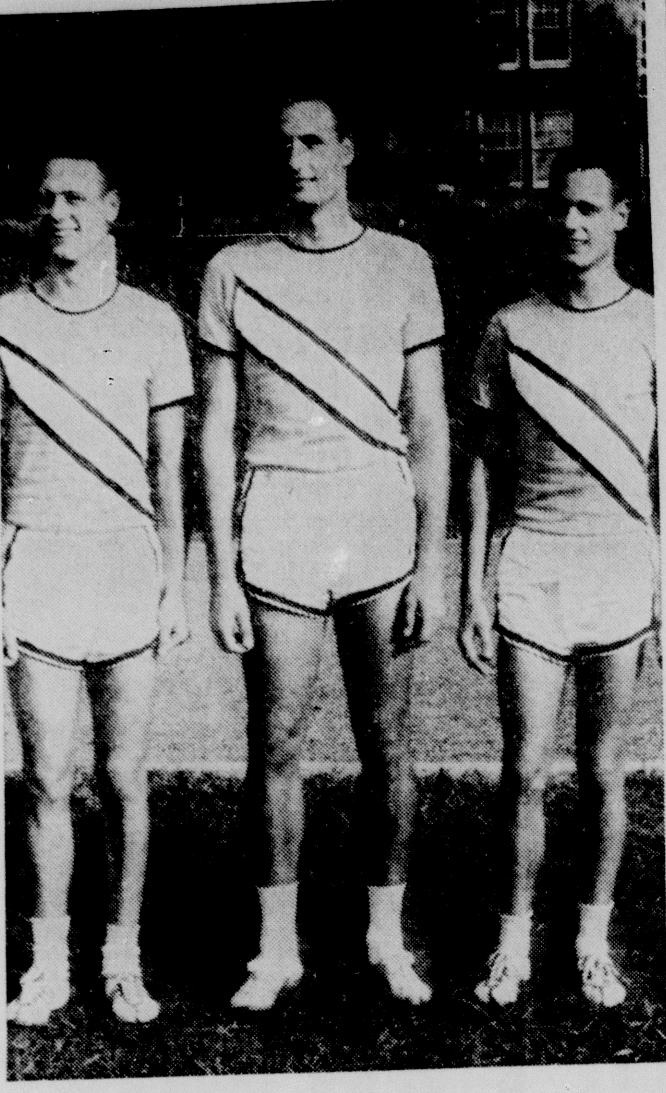

NORTHEAST TRACK LEADERS — Gene Hagan (center), a junior from Brush, Colorado, was elected captain of this year's Northeast track team. The Styron twins, Don on the left and Dave on the right, freshman stars from Wheat Ridge, Colorado, were elected co-captains. (Northeast photo)

HITTING SPREES

Pirates, Braves Get Even Break

PITTSBURGH (AP) — Outlasting Milwaukee in a see-saw slugging match, the Pittsburgh Pirates took the nightcap of a holiday doubleheader 12-6 Friday after the Braves had raliled in the ninth fo ra 7-4 victory in the opener.

The Pirates climaxed an 18-hit attack in the second game with four runs in the seventh inning. Milwaukee connected for four solo home runs in the contest.

Both teams had a hitting field day in the second tilt. Wes Covington slammed his 6th homer in the second inning. Del Crandall blasted one each—his 6th and 7th—in the third and seventh and Harry Hanebrink got his third right behind Crandall's in the seventh in a pinch-hitter role.

(First Game)

MILWAUKEE	ab	r	h	bi	PITTSBURGH	ab	r	h	bi
Mantilla 2b	5	3	4	3	Virdon cf	4	0	2	2
Aaron rf	5	0	1	0	Skinner lf	3	0	0	1
Mathews 3b	4	0	1	1	Groat ss	4	1	1	0
Cov'ton lf	4	0	1	1	Klus'ski 1b	4	0	1	0
bPafko lf	1	0	1	1	Stevens 1b	0	0	0	0
Torre 1b	5	0	1	0	Thomas 3b	4	0	0	0
Logan ss	4	1	0	0	Clemente rf	3	0	0	0
Bruton cf	4	1	1	0	M'zer'ski 2b	4	0	1	0
Rice c	3	1	1	0	Kravitz c	4	2	2	0
Rush p	2	0	1	0	Law p	1	1	1	0
aHane'r'k	1	0	0	0	Face p	0	0	0	0
McMahon p	0	0	0	0	Blackburn p	0	0	0	0
cCrandall	1	1	1	1	dPowers	1	0	0	0
Tr'wbr'ge p	0	0	0	0					
Totals	39	7	13	7	Totals	32	4	8	3

a—Flied out for Rush in 7th; b—Ran for Covington in 8th; c—Singled for McMahon in 9th; d—Grounded out for Blackburn in 9th.

Milwaukee	100 010 014—7
Pittsburgh	000 110 200—4

E—Mantilla, Kravitz, Clemente, Torre, Thomas. PO-A—Milwaukee 27-14, Pittsburgh 27-9. DP—Logan, Mantilla and Torre; Mathews, Mantilla and Torre. LOB—Milwaukee 7, Pittsburgh 5.

2B—Virdon, Torre, Mantilla. S — Law. SF—Mathews, Skinner.

	IP	H	R	ER	BB	SO
Rush	6	6	2	2	1	3
McMahon (W, 4-0)	2	2	2	2	1	0
Trowbridge	1	0	0	0	0	0
Law	7 2-3	8	3	2	1	1
Face (L, 0-2)	2-3	3	4	2	0	0
Blackburn	2-3	2	0	0	0	0

WP—Law. U—Dascoli, Donatelli, Crawford, Smith. T—2:19.

(Second Game)

MILWAUKEE	ab	r	h	bi	PITTSBURGH	ab	r	h	bi
Mantilla 2b	5	1	1	0	Virdon cf	5	0	1	1
Aaron rf	4	0	1	0	Skinner lf	4	2	1	0
Mathews 3b	4	1	1	1	Groat ss	4	4	4	2
Cov'ton lf	5	1	2	1	Stevens 1b	5	0	2	2
Torre 1b	5	0	1	0	Thomas 3b	4	1	2	1
Logan ss	4	0	1	0	Clemente rf	5	2	2	1
Bruton cf	3	0	1	1	M'zer'ski 2b	5	3	4	2
bPafko cf	1	0	0	0	Kravitz c	4	0	2	2
Crandall c	4	2	2	2	Raydon p	1	0	0	1
Burdette p	2	0	0	0	Blackb'n p	0	0	0	0
Johnson p	0	0	0	0	Gross p	1	0	0	0
aHaneb'k	1	1	1	1					
Robinson p	0	0	0	0					
Littlef'd p	0	0	0	0					
cAdcock	1	0	0	0					
McMahon p	0	0	0	0					
Totals	39	6	11	6	Totals	32	12	18	12

a—Homered for Johnson in 7th; b—Flied out for Bruton in 8th; c—Lined out for Littlefield in 8th.

Milwaukee	011 100 300—6
Pittsburgh	102 102 42x—12

E—Kravitz, Thomas. PO-A—Milwaukee 24-9, Pittsburgh 27-2. LOB—Milwaukee 8, Pittsburgh 7.

2B—Stevens, Mazeroski 2, Torre, Groat, Thomas. 3B—Stevens, Kravitz. HR—Covington, Crandall 2, Hanebrink. SB—Skinner. S—Raydon 2. SF—Mathews.

	IP	H	R	ER	BB	SO
Burdette	5 1-3	11	6	6	6	6
Johnson	2-3	0	0	0	0	1
Robinson (L, 0-2)	2-3	3	4	4	0	0
Littlefield	1-3	1	0	0	0	1
McMahon	1	3	2	2	1	0
Raydon	6 1-3	7	5	4	0	5
x-Blackburn	0	2	1	1	0	0
Gross (W, 2-0)	2 2-3	2	0	0	1	2

x—Faced two men in 7th.

HBP—By Burdette (Groat), by Robinson (Thomas). U—Donatelli, Crawford, Smith, Dascoli. T—2:43. A—32,429.

Giants Drop Two Contests To Cardinals

ST. LOUIS (UPI) — The St. Louis Cardinals Friday trounced the San Francisco Giants 8-1 after winning the first game 7-6 in the 10th inning.

(First Game)

SAN FRANCISCO	ab	r	h	bi	ST. LOUIS	ab	r	h	bi
O'Con'ell 2b	3	0	0	0	Blas'ame 2b	4	0	0	0
bSpeake lf	1	1	1	0	Moon cf	4	2	2	0
Taussig lf	0	0	0	0	Flood cf	0	0	0	0
Spencer ss	6	2	2	0	cTaylor lf	1	0	0	0
Mays cf	5	1	4	2	Musial 1b	3	2	1	0
Sauer lf	4	0	0	0	H. Smith c	1	0	0	0
Miller p	0	0	0	0	Cunningham rf-1b	5	0	2	3
dKing	1	0	0	0					
Crone p	0	0	0	0	Boyer 3b	4	0	1	1
Cepeda 1b	5	1	2	1	Ennis lf	4	0	1	0
Jabl'nski 3b	5	1	2	1	Noren l-cf	1	0	0	0
Schmidt c	4	0	2	0	Green c-rf	5	1	3	0
Kirkland rf	4	0	1	1	eSchofield	0	1	0	0
Gomez p	3	0	0	0	Kasko ss	4	1	2	1
Constable p	0	0	0	0	Mizell p	3	0	0	0
Worth'ton p	0	0	0	0	Muffett p	1	0	1	0
aLockman	1	0	0	0	fLandrith	0	0	0	0
Bressoud 2b	1	0	0	0					
Totals	43	6	14	5	Totals	40	7	13	5

a—Fouled out for Worthington in 8th; b—Doubled for O'Connell in 8th; c—Struck out for Flood in 8th; d—Grounded out for Miller in 10th; e—Ran for Green in 10th; f—Appeared at bat for Muffett in 10th.

San Francisco	110 100 210 0—6
St. Louis	101 002 200 1—7

E—O'Connell, Green 2, Jablonski. PO-A—San Francisco 28-12, St. Louis 30-8. (1 out when winning run scored). DP—Kasko, Blasingame and Musial. LOB—San Francisco 13, St. Louis 9.

2B—Spencer, Cepeda, Kirkland, Speake, Muffett. 3B—Mays, Green. HR—Jablonski. SB—Mays 2. S—Boyer.

	IP	H	R	ER	BB	SO
Gomez	6	8	5	3	3	3
Constable	0	2	1	1	0	0
Worthington	1	0	0	0	0	0
Miller	2	1	0	0	0	1
Crone (L, 1-2)	1-3	2	1	1	0	0
Mizell	6 1-3	10	5	5	3	1
Muffett (W, 2-1)	3 2-3	4	1	1	2	2

HBP—By Mizell (Sauer). WP—Crone. U—Barlick, Jackowski, Landes, Delmore. T—3:04.

(Second Game)

SAN FRANCISCO	ab	r	h	bi	ST. LOUIS	ab	r	h	bi
O'Con'ell 2b	4	0	2	0	Blas'ame 2b	5	0	2	0
Lockman 1b	4	0	2	0	Kasko ss	4	1	0	0
Mays cf	3	0	0	0	Cun'ham 1b	3	2	2	3
Burnside p	0	0	0	0	Boyer 3b	4	2	3	4
Crone p	0	0	0	0	Green rf	4	0	1	0
Jabl'nski 3b	4	0	0	0	Ennis lf	4	1	2	0
Spencer ss	4	0	1	0	Taylor cf	3	0	1	1
Kirkland rf	4	0	2	0	H.Smith c	4	1	2	0
King lf	3	0	0	0	Brosnan p	3	1	0	0
Thomas c	4	1	1	1					
McC'mick p	0	0	0	0					
Worth'ton p	1	0	1	0					
aAntonelli	1	0	0	0					
Taussig cf	2	0	0	0					
Totals	35	1	9	1	Totals	34	8	13	8

a—Fouled out for Worthington in 5th; b—Struck out for Burnside in 8th.

San Francisco	000 000 100—1
St. Louis	240 000 20x—8

E—None. PO—A—San Francisco 24-13, St.Louis 27-10. DP—Mays and Lockman; O'Connell and Lockman; Blasingame, Kasko and Cunningham. LOB—San Francisco 8, St. Louis 7.

2B—Ennis 2, Cunningham 2, Lockman 2, O'Connell, Spencer. HR—Boyer 2, Thomas.

	IP	H	R	ER	BB	SO
McCor'ick (L, 4-1)	1 2-3	6	6	6	2	0
Worthington	2 1-3	1	0	0	0	0
Burnside	3	5	2	2	3	1
Crone	1	1	0	0	0	0
Brosnan (W, 5-4)	9	9	1	1	1	3

U—Jackowski, Landes, Delmore, Barlick. T—2:11. A—30,461.

Bowling

SUMMER SCRATCH LEAGUE

Team	Points
Team No. 1	11
Friendly Finance	11
Louisiana Well	11
Team No. 9	10
Team No. 7	8
George Lucas	7
Jax Beer	6
Team No. 8	6
Team No. 6	4
Team No. 4	1

Last Night's Results

Louisiana Well 5, Team No. 4 0. Team No. 9 4, Team No. 8 1. Team No. 1, 5, Jax Beer 0. Friendly Finance 3, Lucas 2. Team No. 6 3, Team No. 7 2.

Last Night's Leaders

Holley, 213-718, Louisiana Well; Adcock, 177-644, No. 4; Ragland, 188 game, and Connell, 705 series, No. 8; W. Cash, 235-752, No. 9; Ivy, 180-680, No. 1; Pace, 186-646, Jax; Durham, 221-790, Friendly; Coonrod, 201-737, Lucas; Villa, 213-682, No. 7; Williams, 203-660, No. 6.

Annual Fishing Contest Starts Here Tomorrow

The second annual fishing contest, sponsored by the Ouachita unit of the Louisiana Wildlife Federation officially begins tomorrow for all members of the unit, A. S. "Bud" Tidwell Jr. announced yesterday.

Monthly prizes in bass, bream, and speckled perch division will be awarded, and grand prizes will be given at the conclusion of the contest September 28.

The June contest will close June 22 when the awards for the month will be presented June 27 at the unit's annual fish fry.

Weighing stations are Little's Bait Stand, Oliver's Boat Dock on Black bayou lakes; Brantley's Boat Dock on Cheniere, The Tower Sports Shop, and Merlin Milstead Service Station.

A 12-foot aluminum boat, and two outboard motors will be grand prizes, and numerous other awards are being cataloged for distribution.

Dixie League

STANDINGS

Team	Won	Lost	Pct.
Ouachita Bank	2	0	1.000
Central Savings Bank	1	1	.500
Southern Equipment	1	1	.500
Missouri Pacific	0	2	.500

Ouachita Bank dumped Central Bank, 14-4, and Southern Equipment won its first game with a 9-2 triumph over Missouri Pacific last night in the Dixie League.

Cuttrell and Hand each got 2-3 and Zarro hit a grand slam homer for the Ouachita team while Bass and Causey led Central with 2-4. Sims and Walton was the winning battery anl Gray and Bass were the losers.

Stewart and Embanato was the winning battery for Southern Equipment asd Pratt and Hudson worked for Missouri Pacific. Cozine got 2 hits in 4 trips for the winners and Moore and Kilpatrick shared hitting honors for the losers with 1-3.

6-5 AND 4-2

Chisox Plaster Bengals Twice

DETROIT (AP) —The Chicago White Sox swept a holiday doubleheader from the Detroit Tigers Friday and climbed to the .500 mark for the first time since the opening week of the season. The scores were 6-5 and 4-2.

A crowd of 30,411 saw the Sox jolt a Tiger winning streak that had reached five straight.

(First Game)

CHICAGO	ab	r	h	bi	DETROIT	ab	r	h	bi
Aparicio ss	5	0	0	0	F. Boll'g 2b	5	1	2	0
Fox 2b	5	2	2	0	Martin ss	4	2	2	0
Torges'n 1b	4	2	2	3	Kuenn cf	4	1	2	1
dDropo	1	0	1	0	Kaline rf	3	0	1	0
eRivera rf	0	0	0	0	Max'ell 1b-lf	4	0	1	2
Lollar c	5	1	2	2	Hazle lf	3	0	1	1
F'cona rf	5	0	3	0	bHarris 1b	1	0	0	0
Keegan p	0	0	0	0	Bertoia 3b	4	0	0	0
Moore p	0	0	0	0	Wilson c	2	1	1	1
Smith lf	4	0	2	0	fSkizas	1	0	1	0
Phillips 3b	4	1	2	0	Bunning p	1	0	0	
Landis cf	4	0	1	1	Morgan p	0	0	0	0
Donovan p	1	0	0	0	aZernial	1	0	0	0
Fischer p	2	0	0	0	Hoeft p	1	0	0	0
Staley p	0	0	0	0	Valentin'ti p	0	0	0	0
cJacks'n 1b	1	0	0	0	gBoone	1	0	0	0
Totals	41	6	15	6	Totals	35	5	11	5

a—Struck out for Morgan in 4th; b—Struck out for Hazle in 8th; c—Popped out for Staley in 9th; d—Singled for Torgeson in 9th; e—Ran for Dropo in 9th; f—Singled for Wilson in 9th; g—Flied out for Valentinetti in 9th.

Chicago	202 100 001—6
Detroit	103 000 100—5

E—None. PO-A—Chicago 27-13, Detroit 27-13. DP—Smith, Fox and Jackson. LOB—Chicago 8, Detroit 5.

2B—Hazle. HR—Torgeson 2, Lollar, Wilson. S—Kaline.

	IP	H	R	ER	BB	SO
x-Donovan	2	6	4	4	0	0
Fischer	4 1-3	3	1	1	1	3
Staley (W, 1-3)	1 2-3	1	0	0	0	2
Keegan	1-3	1	0	0	0	0
Moore	2-3	0	0	0	0	0
Bunning	3 1-3	7	5	5	0	3
Morgan	2-3	1	0	0	0	0
Hoeft (L, 3-5)	4 2-3	6	1	1	0	2
Velentinetti	1-3	1	0	0	0	0

x—Faced 3 batters in 3rd.

PB—Lollar. U—Honochick, Soar, Umont, Tabacchi. T—2:59.

(Second Game)

CHICAGO	ab	r	h	bi	DETROIT	ab	r	h	bi
Landis cf	4	0	1	0	F. Boll'g 2b	4	0	0	0
Fox 2b	5	1	2	1	Martin ss	4	0	0	0
Smith lf	4	1	2	0	Kuenn cf	4	0	1	0
Dropo 1b	3	0	0	1	Kaline rf	4	1	1	1
cT'rges'n 1b	1	0	0	0	Boone 1b	3	1	2	0
Phillips 3b	4	0	0	0	Zernial lf	3	0	1	0
F'cona rf	4	1	1	0	Groth lf	0	0	0	0
Rivera rf	0	0	0	0	Bertoia 3b	2	0	1	1
Battey c	4	0	2	0	Hegan c	2	0	0	0
Aparicio ss	3	1	2	1	aSkizas	1	0	0	0
Pierce p	3	0	0	0	Lau c	0	0	0	0
					Aguirre p	2	0	0	0
					Susce p	0	0	0	0
					bM. Bolling	1	0	0	0
					Shaw p	0	0	0	0
Totals	34	4	10	3	Totals	30	2	6	2

a—Hit into force play for Hegan in 7th; b—Fouled out for Susce in 8th; c—Flied out for Dropo in 9th.

Chicago	010 021 000—4
Detroit	020 000 000—2

E—Smith, Martin. PO-A—Chicago 27-14, Detroit 27-9. DP—Phillips, Fox and Dropo Martin and Boone. LOB—Chicago 9, Detroit 3.

2B—Smith, Kuenn, Boone. HR—Kaline. S—Pierce. SF—Dropo, Bertoia.

	IP	H	R	ER	BB	SO
Pierce (W, 3-4)	9	6	2	1	1	5
Aguirre (L, 1-1)	5 2-3	10	4	3	2	3
Susce	2 1-3	0	0	0	0	0
Shaw	1	0	0	0	1	0

U—Soar, Umont, Summers, Honochick. T—2:15. A—30,411.

Little League

SOUTHSIDE LEAGUE

Team	Won	Lost	Pct.
Twin City Printing	1	0	1.000
The Palace	1	0	1.000
North Monroe Lions	1	0	1.000
Lennon Motors	0	1	.000
KLIC	0	1	.000
Friendly Finance	0	1	.000

NORTHSIDE LEAGUE

Team	Won	Lost	Pct.
Monroe Police	1	0	1.000
United Gas	1	0	1.000
Monroe Brick	1	0	1.000
Gay Clothing	0	1	.000
Louisiana Plumbing	0	1	.000
Van-Trow	0	1	.000

The last four teams took their dip into Little League action last night with the North Monroe Lions and Monroe Brick taking victories. All 12 of the LL teams have now played one game.

North Monroe Lions whipped Lennon Motors in the Southside game behind the one-hit pitching of S. Rugg. W. Rugg, no relation, was the Lions catcher and Canal led the hitting with 2-3. Bragg got the lone hit for Lennon and Mills and Roye were the losing battery.

In the Northside League, Monroe Buick downed Gay Clothing, 8-5, as Wood got 2-3 for the winners. Caverlee led the losers with 2-3 and McSherry homered with one on. The batteries were Warner and Cole for the winners and Hyland and Haddad for the losers.

Memorial Race Won By Bryan

(Continued From First Page)

spot and finished second with Boyd third. Tony Bettenhausen, Tinley Park, Ill., was fourth and Jim Rathmann, Miami, Fla., fifth.

The first lap collision was the worst in Speedway history. O'Connor was the 11th driver to be killed during the race.

The field got off to a horrible start as the three first row drivers, Dick Rathmann, Ed Elisian and Jimmy Reece, ran away from the rest of the pack on the parade lap.

Finally they went four laps and the rest of the field three, instead of the scheduled two, before the green light went on to start the chase. The cars were raggedly arranged going into the first turn and never straightened out.

Shorty Templeman, of Seattle, Wash., one of the six drivers involved who managed to stay in competition after the pileup, said, "I never saw so many race cars go in so many directions. Nobody was giving anybody anything down that back stretch."

"I would hate to have another start like that. The race should have been stopped. They were going 6 and 8 abreast and only a miracle could have kept something from happening."

The miracle didn't happen.

Rathmann, who held the pole position by virtue of a record qualifying speed of 145.974 miles per hour, said that Elisian, who set a one-lap qualifying speed record and was second fastest overall with 145.926, "ducked" to the inside and then spun up into him.

"It tore the car in half," he said.

The wreckage of the cars piled into the wall and rebounded into the pack. Jerry Unser, Long Beach, Calif., crashed over the pileup and over the wall, but escaped with a dislocated shoulder.

O'Connor's car whipped into the pileup, overturned and burst into flames. He was dead when his body was placed in the ambulance.

Cars driven by Elisian, Rathmann, Bob Veith, Paul Goldsmith, Art Bisch, Len Suton, as well as those of Unser and O'Connor were out of the race.

Bryan was first on 139 laps to win $20,850 in lap prize money. Amick led on 26 laps for $3,900, Bettenhausen on 18 for $2,700, and Boyd on 17 for $2,550.

Bryan probably will receive nearly $110,000 Saturday at the victory banquet for his triumph since the purse has been increased since last year when Hanks received a record prize of $103,844.

KISS FROM WIFE — Jimmy Bryan, Phoenix, Ariz., gets a kiss from his wife after winning the Indianapolis Motor Speedway race yesterday. Actress Shirley MacLaine also had a kiss for the winner, but a greasy mechanic was first in the bussing line. (AP Wirephoto)

Jacobs Leads

DETROIT (AP) —Tommy Jacobs survived a shaky incoming nine and held a two-stroke lead after 36 holes in the 55th Western Open Golf Tournament Friday.

The freckled-faced 23-year-old from Whittier, Calif., went over the 6,765-yard Red Run course in 1-under-par 33-38—71. Combined with his sizzling 8-under-par 64 Thursday, Jacobs totaled 135 at the midway mark.

Little Boys

WEST MONROE NORTHSIDE

Team	Won	Lost	Pct.
People's Loan	3	1	.750
Pulp, Paper Makers	2	1	.667
Louisiana Power, Light	1	2	.333
Bancroft Paper	1	3	.250

WEST MONROE SOUTHSIDE

Team	Won	Lost	Pct.
Pan-Am	4	0	1.000
First National Bank	2	1	.667
Ouachita National Bank	1	2	.333
Colbert's Hardware	0	4	.000

People's Loan grabbed first place away from Pulp and Paper Makers Union, 6-3, in the West Monroe Northside League last night as Richard Jones pitched and batted his team to victory. He hit 2-for-2, including a home run. Richard Anderson was Jones' catcher. The losing battery was Roger Bell and Roy Baxter.

Pan-Am continued unbeaten in the Southside League, dropping Ouachita National Bank, 2-1. Steve White and Johnny Sechler was the winning battery over Raymond Fraser and George Foster. Wayne Peddy led the Pan-Am attack with 2-for-3.

PLAY TODAY

Burdick Claims Tallulah Medal

TALLULAH, La. (Special) The 25th annual Tallulah Golf Tournament has attracted a fast field for today's opening matches that show Roy Nash, the Louisiana amateur king; H. P. Childress, Vicksburg city champ who now plays out of Chicago; Burt Burdick, Baton Rouge city champ, along with such challengers as Tom Leoty, Lamar Loe Jr., Robert Ewing, "K. O." Dottley, Walter Best, Eddie Watkins, Don Sims, Ira Jones, Leo Edwards, Jackie Martin, Clyde Nash, Roe Cangolatti, and Mark Brown.

Burdick wrapped up the tourney medal honors yesterday with a 70, and, along with Childress, the defending champion, are considered the men to beat in the race to the finals.

Match play begins today and the tournament will be concluded at Tallulah Country Club tomorrow

The first round pairings.

Championship — H. P. Childress, Chicago, vs. Tommy Leoty, Tallulah; Lamar T. Loe Jr., Tallulah, vs. Robert Ewing, Monroe; John "K. O." Dottley, Vicksburg, vs. Walter Best, Vicksburg; Eddie Watkins, West Monroe, vs. Clyde Nash, Monroe; Burt Burdick, Baton Rouge, vs. Don Sims, Bastrop; Ira Jones, Shreveport, vs. Leo Edwards, Vicksburg; Roy Nash, Monroe, vs. Jackie Martin, Haynesville; Roe Cangolatti, Tallulah, vs. Mark Brown, Tallulah.

First flight — To be comprised of first round losers in championship.

Second — Dr. Provine vs. Buddy Lee, both Tallulah; Dan O'Neal, Ruston, vs. R. L. Bailey Jr., Tallulah; Billy Cutler, Delhi, vs. C. H. Boyd, West Monroe; Loy Heard, West Monroe, vs. F. E. Maxwell, West Monroe.

Third — Jim Mathenney, El Dorado, vs. Bill Eyre, Monroe; Charles Garver, Hope, Ark., vs. Gene Adams, Printiss, Miss.; Steve Pope, Scotland, vs. Dotty Sevier, Tallulah; Billy Post, Tallulah, vs. Harry Holt, Tallulah.

Fourth — Shields Bray, Tallulah, vs. S. W. Carpenter; Mac Cangolatti, Tallulah, vs. Max Dixon, Delhi; Preacher Anding, vs. Paul Klotz, Natchez; Johnny Trimble vs. Gerald Latham, Vicksburg.

Fifth — Joe Coates vs. Ed Harmon, Russell Ogellery vs. C. Albritton, Bill Colligan vs. Darrell Forman, Paul Brooks vs. C. Thomas.

Sixth — Bob Kestler vs. Billy Temberton, Howard Barker vs. Lou Irving, G. E. Redings vs. L. C. Latham, E. B. Powne vs. Herbert Bailey.

Seventh — Lloyd Gilbert vs. Willand Ashley, Jim Griswold vs. H. D. Morton; Don Price vs. George Spinks, Bob White vs. John Blackman.

Eighth — Dr. T. A. Brulte Jr. vs. Elmer Neill Jr., Bink Hattaway vs. Lamar Loe Sr., George Thomas vs. Joe Scurria, George Beureraux vs. Fred Carver.

Ninth — Trent Palmer vs. Malcolm Sevier, Lloyd Roberts vs. A. L. Sevier Jr., Wayne Harkey vs. bye, Mac Cangolatti Jr. vs. bye.

Tenth — Jack Gilbert vs. bye, Charles Guinn vs. bye, R. C. Todd vs. Dempsey McMullen, Billy Morris vs. Charles Abrhm.

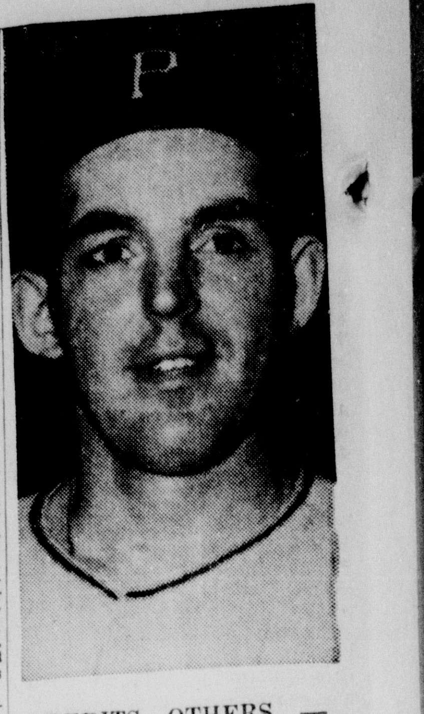

CREDITS OTHERS — Frank Thomas, above, batting .318 with 36 RBI's for the Pittsburgh Pirates, credits batting instructor George Sisler (with a .340 lifetime bat average) and coach Lenny Levy, who played only in the minors, with his success as a hitter. (AP Wirephoto)

The Standings

By The Associated Press

NATIONAL LEAGUE

Cincinnati 10, Philadelphia 1
Milwaukee 7, Pittsburgh 4, first game
Pittsburgh 12, Milwaukee 6, second game
St. Louis 7, San Francisco 6, 10 innings, first game
St. Louis 8, San Francisco 1, second game
Chicago 3, Los Angeles 2, first game
Chicago 10, Los Angeles 8, second game

	Won	Lost	Pct.	Behind
San Francisco	27	16	.628	—
Milwaukee	24	15	.615	1
Pittsburgh	22	19	.537	4
Chicago	22	23	.489	6
St. Louis	18	21	.462	7
Cincinnati	16	19	.457	7
Philadelphia	17	22	.436	8
Los Angeles	15	26	.366	11

SATURDAY'S GAMES

San Francisco at St. Louis — Monzant (4-3) vs. McDaniel (3-4).
Milwaukee at Pittsburgh—Spahn (7-1) vs. Kline (6-3).
Los Angeles at Chicago—Erskine (3-2) vs. Hobbie (3-4).
Cincinnati at Philadelphia—Acker (0-1) or Nuxhall (1-1) vs. Roberts (4-5).

AMERICAN LEAGUE

Boston 2, Baltimore 0, first game.
Baltimore 2, Boston 0, second game.
Cleveland 7, Kansas City 1, morning game.
Kansas City 7, Cleveland 6, afternoon game.
Chicago 6, Detroit 5, first game
Chicago 4, Detroit 2, second game.
Washington 13, New York 8, first game.
Washington 7, New York 2, second game

Team	Won	Lost	Pct
New York	25	10	.714
Kansas City	19	17	.528
Cleveland	21	21	.500
Boston	20	21	.488
Chicago	18	20	.474
Detroit	19	22	.463
Washington	17	22	.436
Baltimore	15	21	.417

SATURDAY'S GAMES

New York at Boston—Larsen (3-0) vs. Sisler (4-1).
Washington at Baltimore, night—Cicotte (0-2) vs. O'Dell (4-6).
Chicago at Detroit, night—Wynn (5-2) or Moore (1-1) vs. Foytack (4-4).
Cleveland at Kansas City, night—Grant (4-2) vs. Urban (3-2) or Kellner (0-1).

Civic League

STANDINGS

Team	Won	Lost	Pct.
Monroe Jaycees	3	0	1.000
West Monroe Lions	2	1	.667
Progressive Men's Club	2	1	.667
Optimist Club	1	2	.500
West Monroe Jaycees	0	4	.000

The unbeaten Monroe Jaycees plastered the West Monroe Jaycees, 17-9, last night with Ballard on a 5-for-5 batting spree that included four home runs and a single. Fishman and Maggio shared the pitching for the winners with Jones catching. Cummings, Downey and Moncrief pitched for the losers with Wilhite, Downey, and Moncrief working behind the plate in a battery scramble in an attempt to stall the Monroe Jaycees.

Progressive Men's Club grabbed a share of second place with a 13-3 win over the Optimist. Silvestri and Tony Lewis was the winning battery over Bohrer and Merriman. J. Zagone hit 3-for-3, and Virgil Bivins, John Roberts, and J. Zagone hit homers for the winners. Dave McKenzie was top hitter for the Optimist.

Teener League

STANDINGS

Team	Won	Lost	Pct.
Missouri Pacific	1	0	1.000
La. - Ark. Equipment	1	0	1.000
Monroe Candy	0	1	.000
Sterlington Lions	0	1	.000

Today's Games

Sterlington vs. Missouri Pacific, 5:00.
Monroe Candy vs. La. - Ark., 7:00.
(Games at Legion Stadium)

CERV HITS 13TH

Indians Divide Pair With A's

By FRANK CRAWFORD

KANSAS CITY (AP)—Big Bob Cerv, the American League's leading slugger, pounded home run No. 13 Friday as the Kansas City Athletics staggered to a 7-6 second game victory over Cleveland after the Indians had won the first game of the morning-afternoon doubleheader 7-1.

Ned Garver, the A's starter, tied New York's Bob Turley for the most games won this year—seven — but he failed to last through the ninth when the Indians almost stole the game.

(Morning Game)

CLEVELAND	ab	r	h	bi	KANSAS CITY	ab	r	h	bi
Harrell ss	5	2	3	0	Baxes 2b	4	0	0	0
Avila 2-3b	5	1	1	0	Martyn rf	3	0	2	0
Minoso lf	4	1	2	1	Lopez 3b	4	0	1	0
Ward 1b	3	1	0	0	Cerv lf	3	0	0	0
Colavito rf	3	1	2	3	Tuttle cf	3	1	2	0
Doby cf	3	1	1	1	Power 1b	3	0	1	1
Maris cf	0	0	0	1	Chiti c	2	0	0	0
Car'squel 3b	3	0	0	0	De'm'stri ss	3	0	0	0
Moran 2b	1	0	1	1	bHouse	1	0	0	0
Nixon c	4	0	0	0	Terry p	2	0	0	0
Narleski p	4	0	0	0	aHerzog	1	0	0	0
					Gorman p	0	0	0	0
					Trucks p	0	0	0	0
Totals	35	7	10	7	Totals	29	1	6	1

a—Fouled out for Terry in 7th; b—Fouled out for DeMaestri in 9th.

Cleveland	010 102 030—7
Kansas City	010 000 000—1

E—Baxes. PO-A — Cleveland (27-11), Kansas City (27-10). DP—Martyn, Baxes, DeMaestri; Avila, Harrell, Ward; Harrell, Moran, Ward. LOB—Cleveland 4, Kansas City 7.

2B—Avila, Minoso. 3B—Tuttle. HR — Doby, Colavito. SB—Harrell. S — Power. SF—Maris.

	IP	H	R	ER	BB	SO
Narleski (W, 6-4)	9	6	1	1	5	3
Terry (L, 2-4)	7	6	4	4	1	7
Gorman	1-3	2	3	1	1	0
Trucks	1 2-3	0	0	0	0	0

U—Hurley, Runge, Tabacchi, Paparella. T—2:28. A—12,319.

(Afternoon Game)

KANSAS CITY	ab	r	h	bi	CLEVELAND	ab	r	h	bi
Baxes 2b	4	1	2	0	Harrell ss	4	1	1	1
Tuttle rf	2	2	1	0	Avila 2b	4	0	1	0
Lopez 3b	3	1	0	0	Minoso lf	4	0	1	0
Cerv lf	3	1	1	4	Ward 3b	4	1	1	0
Martyn lf	0	0	0	0	Doby cf	4	1	1	0
Power 1b	4	1	2	0	Vernon 1b	4	2	1	3
Chiti c	4	1	2	2	Colavito rf	4	1	2	2
Held cf	3	0	0	0	cGrant	0	0	0	0
DeM'stri ss	2	0	0	0	Brown c	3	0	0	0
Garver p	3	0	0	0	bMaris	1	0	0	0
Dickson p	0	0	0	0	Tomanek p	0	0	0	0
Maas p	0	0	0	0	Kelly p	2	0	1	0
					aGeiger	1	0	0	0
					Lemon p	0	0	0	0
					dNixon	1	0	0	0
Totals	28	7	8	6	Totals	36	6	9	6

a—Struck out for Kelly in seventh; b—Flied out for Brown in 9th, c—Ran for Colavito in 9th; d—Grounded into double play for Lemon in 9th.

Cleveland	021 000 003—6
Kansas City	213 001 00x—7

E—Power. PO-A—Cleveland 24-14, Kansas City 27-6. DP—Harrell, Avila and Vernon 2; Kelly, Harrell and Vernon; Avila, Harrell and Vernon; Power, DeMaestri and Power. LOB—Cleveland 3, Kansas City 2.

3B—Power. HR—Colavito, Chiti, Harrell, Cerv, Vernon.

	IP	H	R	ER	BB	SO
Tomanek	0	1	2	2	3	0
Kelly (L, 0-2)	6	5	5	5	2	4
Lemon	2	2	0	0	0	0
Garver (W, 7-1)	8	7	5	4	0	6
Dickson	0	2	1	1	0	0

U—Runge, Tabacchi, Paparella, Hurley. T—2:26. A—14,224.

Recreation Softball

CHURCH 'A' LEAGUE

Team	Won	Lost	Pct.
Edgewood Baptist	6	0	1.000
First Christian	6	1	.857
Monroe First Baptist	4	3	.571
West Monroe Baptist	3	3	.500
L.T.I. Chapel	3	3	.500
West Monroe Methodist	2	5	.286
College Place Baptist	1	5	.167
St. Joseph's Catholic	0	6	.000

CHURCH "B" LEAGUE

Team	Won	Lost	Pct.
Temple Baptist	7	1	.875
Victory Baptist	7	1	.875
Trinity Baptist	7	1	.875
St. Paschal's Catholic	4	4	.500
Cheniere Baptist	2	3	.400
Gordon Ave. Methodist	1	6	.143
First Methodist	1	6	.143
Good Hope Baptist	1	6	.143

CHURCH "C" LEAGUE

Team	Won	Lost	Pct.
Mount Olive	6	0	1.000
Church of God	5	1	.833
Peniel Baptist	4	3	.571
Central Baptist	4	3	.571
Stone Ave. Methodist	2	5	.286
Emmanuel Baptist	2	5	.286
West Monroe Baptist	0	6	.000

Trinity routed Gordon Avenue Methodist, 14-5, last night to again join fellow Baptists Temple and Victory in a tie for first in the Church "B" League.

Five players starred at the plate for the Trinity with Furlow, Greer, Speed and Fowler getting 2 hits each and Sanford hit a homer. T. Brown got 3 safeties for the losers, one of them a round-tripper. Dalby and Duncan was the winning battery and T. Brown and Yates worked for the losers.

First Christian, L.T.I. Chapel and Edgewood took victories in the Church "A" League last night, L.T.I.'s coming by forfeit from West Monroe Methodist.

Ed Jones went 2-4 for First Christian as they beat St. Joseph's Catholic, 9-2. Clark and Sullivan was the winning battery and Corrent and Accardo worked for the losers.

Walters got 2-2, L. V. Norris 3-4 and Aulds 2-3 as first place Edgewood beat College Place, 15-1. Norris, Aulds and Antley was the winning battery anl Bushnell and Esilons were the losers. Alford got 1-1 for College Place.

Mount Olive downed Emmanuel Baptist, 9-2, to remain atop the Church "C" League standing. Central Baptist edged Stone Avenue Methodist, 8-7, and Peniel Baptist routed West Monroe Baptist, 19-6, in other games.

Brothers Oscar and Bobby Head was the battery for Mount Olive while McDonald and Watson toiled for Emmanuel. Boyd Homered for the losers.

Throne tripled in the winning run as Central slipped by Stone Avenue. McKay and Newman was the winning battery and Grimsley and Wilhite was the losing one.

Thompson and Collins was the winning battery for Peniel and Lilley and Browder worked for West Monroe Baptist.

To The Salesman Who Wants A Better Opportunity

If you want a profitable established territory, want recognition for accomplishment; are between the ages of 26 and 36; have completed high school and have a successful tires, batteries, and accessories sales record; have some knowledge of business operation and merchandising,

Leading major company in industry will consider you for the position of sales representative. Write full particulars to Box R-97, care of News-Star—World.

LOANS ALL KINDS

Need Any Money? Borrow It From Us! Let Us Reduce Your Car Payments

BORROW WITH CONFIDENCE

We Are Reliable For Over 35 Years

Capital and Surplus Over $3,000,000.00

REAL ESTATE LOANS ALSO
NO RED TAPE—NO DELAYS

7 Private Offices

Ask for Mr. Harbuck, Mgr. Loan Dept., Mr. Prewitt, Loan Officer or Mr. Dennis, Gen. Mgr.

Motors Securities

500 Walnut St.
Plenty Free Parking

EXTEND LOSS STRING TO 4

Lowly Senators Humble Haughty Yankees Twice

NEW YORK (AP)—Roy Sievers crashed three homers, good for seven runs, and gained a tie for Washington's all-time home run crown as the Senators extended New York's losing string to four games with a 13-8 and 7-2 Memorial Day sweep over the American League-leading Yankees.

Sievers and Jim Lemon each belted a pair of homers in the nightcap while right-hander Pete Ramos, who had lost four straight, won his third with a seven-hitter—blanking the Yanks on five hits over the last eight frames.

Sievers, 31, last season's AL homer (42) and runs batted in (114) leader, now has hit seven this year—the last four off Yankee pitching—and has walloped 127 in his filve seasons with the Nats. That ties the all-time home run total by a Senator slugger, set by Goose Goslin in 12 seasons.

Sievers has a total of 162 in the majors, belting 35 with the now defunct St. Louis Browns.

Sievers and Ken Aspromonte, who drove in five runs in the opener, each counted three-run homers in the first-game eighth, regaining the lead at 12-7 after the Nats had blown a 6-0 bulge.

Sievers then banged a two-run shot and Lemon followed with a solo homer in a three-run first in the nightcap that started Bobby Shantz to his first defeat. The stubby southpaw had won four.

The Yankees, who hadn't lost four straight since dropping five in a row July 31-August 5, 1956, counted their two in the first against Ramos with a walk and singles by Tony Kubek and Gil McDougald.

The Nats counted another in the fourth on a double by Rocky Bridges, who had driven in three runs with a pair of first game singles, and Clint Courtney's single. Then they got back to the less subtle slamming.

Lemon walloped his fifth homer with none on in the sixth and Sievers cracked a two-run shot in the eighth.

Ramos seldom was in trouble after the first. In the seventh, he cracked down on pinch hitter Enos Slaughter, who grounded out, and fanned pinch hitter Harry Simpson, who had driven in three runs with four hits in the opener. In the ninth the Yankees got runners on third and first with two out when Ramos hit Yogi Berra and gave up a single to Simpson, but the young right-hander then knocked down Andy Carey's drive and threw him out.

The Nats, who hadn't swept a twinbill in 28 previous tries over three seasons, tagged the first game defeat on Bob Grim, fourth Yankee pitcher. It was his first. Southpaw Chuck Stobbs won it, also in relief, for a 2-4 record with three-hit shutout pitching over 2 1-3 innings.

Bill Skowron, out since May 11 with a back injury, pinch hit and played first base for the Yankees in the opener, and started the second game. He was 0-for-6.

Mickey Mantle, who was 0-for-10 going into the day, had a double and single in four trips in the opener and was one for three in the nightcap. He fanned twice—both in the opener—for a total of 34 in 34 games.

(First Game)

WASHINGTON	ab	r	h	bi	NEW YORK	ab	r	h	bi
Yost 3b	3	1	0	0	Bauer rf	1	0	0	0
fAlvarez	0	1	0	0	bSimps'n rf	5	0	4	3
Plews 3b	1	0	1	1	Berra c	6	0	1	1
Pearson cf	6	2	1	0	Kubek ss	5	1	1	0
Sievers lf	4	1	1	3	Mantle cf	4	0	2	0
Lemon rf	4	3	2	0	McD'g'ld 2b	4	1	2	1
Bridges ss	5	1	2	3	Lumpe 3b	5	2	2	0
FitzG'ald c	0	1	0	0	Siebern lf	5	1	2	0
Courtney c	4	1	3	0	Thr'n'b'y 1b	1	2	0	0
Aspro'te 2b	4	1	2	5	Grim p	0	0	0	0
Becquer 1b	5	0	1	1	Maglie p	0	0	0	0
Kem'rer p	2	0	0	0	gHoward	1	0	0	0
Byerly p	1	0	0	0	Ford p	0	0	0	0
Stobbs p	0	0	0	0	Slaught'r	1	0	1	0
eChrisley	1	0	0	0	Ditmar p	0	0	0	0
Clevenger p	1	1	1	0	Carey	1	1	1	2
					Kucks p	0	0	0	0
					dSkowron 1b	2	0	0	1
Totals	41	13	14	13	Totals	41	8	16	8

a—Singled for Ford in 3rd; b—Singled for Bauer in 3rd; c—Singled for Ditmar in 4th; d—Walked for Kucks in 5th; e—Popped up for Stobbs in 8th; f—Ran for Yost in 8th; g—Grounded out for Maglie in 9th.

Washington .... 420 000 061—13
New York .... 000 430 010— 8

E—Lemon, McDougald 2, Kubek. PO-A—Washington 27-17, New York 27-9. DP—Bridges, Aspromonte and Becquer; Berra and McDougald. LOB—Washington 9, New York 12.

2B—Lemon, Mantle, Berra, Simpson. 3B—Clevenger, Plews. HR—Sievers, Aspromonte. S—Aspromonte, Grim.

	IP	H	R	ER	BB	SO
Kemmerer	3 2-3	8	4	4	2	4
Byerly	1	2	3	3	2	1
Stobbs (W, 2-4)	2 1-3	3	0	0	0	2
Clevenger	2	3	1	1	1	0
Ford	3	6	6	2	3	2
Ditmar	1	0	0	0	2	0
Kucks	1	1	0	0	0	0
Grim (L, 0-1)	2 2-3	4	5	5	1	3
Maglie	1 1-3	3	2	2	0	1

HBP—By Grim (Sievers). WP — Kemmerer. PB—Berra. U—McKinley, Flaherty, Chylak, Berry. T—3:15.

(Second Game)

WASHINGTON	ab	r	h	bi	NEW YORK	ab	r	h	bi
Yost 3b	3	1	1	0	Bauer rf	3	0	0	0
Pearson cf	3	1	0	0	b'Simps'n rf	2	0	1	0
Sievers lf	4	2	2	4	Carey 3b	4	1	0	0
Lemon rf	4	2	2	2	Kubek ss	4	1	2	0
Bridges ss	4	1	1	0	Mantle cf	3	0	1	0
Aspr'nte 2b	4	0	1	0	McD'g'ld 2b	3	0	1	2
Courtney c	4	0	1	1	Skowron 1b	4	0	0	0
Becquer 1b	4	0	0	0	Howard c	4	0	1	0
Ramos p	4	0	0	0	Siebern lf	4	0	0	0
					Shantz p	2	0	1	0
					aSlaughter	1	0	0	0
					Ditmar p	0	0	0	0
					cBerra	0	0	0	0
Totals	34	7	8	7	Totals	34	2	7	2

a—Grounded out for Shantz in 7th; b—Struck out for Bauer in 7th; c—Hit by pitch for Ditmar in 9th.

Washington .... 300 101 020—7
New York .... 200 000 000—2

E—None. PO-A—Washington 27-11, New York 27 - 10. LOB—Washington 2, New York 9.

2B—Bridges, Howard. HR—Sievers 2, Lemon 2 S—Pearson.

	IP	H	R	ER	BB	SO
Ramos (W, 3-4)	9	7	2	2	3	3
Shantz (L, 4-1)	7	6	5	5	0	6
Ditmar	2	2	2	2	1	1

HBP—By Ramos (Berra). U—Flaherty, Chylak, Berry, McKinley. T—2:12. A—39,742.

DODGERS DOWNED

Moryn's Homers Pace Cub Sweep

CHICAGO (AP) —Moose Moryn blasted three home runs in the second game Friday before a capacity crowd of 37,799 to give the Chicago Cubs a 10-8 victory over Los Angeles. In the opener the Cubs scored three ninth-inning runs and defeated the Dodgers 3-2.

Moryn dumped his third homer into the left field seats. driving home Ernie Banks from first base with nine out in the ninth to give the fourth-place Chicagoans the sweep.

Moryn also doubled to score the tying run in the first game, and came across with the winning run on Sammy Taylor's pinch single.

After the Dodgers took a 6-0 lead in the first three innings of the second match, Moryn drove Sandy' Kaufax's one and one pitch into the seats to climax the Chicagoans' second successful uphill fight of the day.

It was Koufax's first loss, and gave lefty Eddie Mayer, fifth Cub hurler, his second win against as many losses.

In the opener Johnny Podres, seeking to snap a personal three-game losing skein, had a five hit 2-0 shutout going into the ninth. Carl Furillo made a circus catch of Bobby Adams' lead-off fly for the first out then Podres ran into trouble. Lee Walls drove his 13th homer over the left field screen. Al Dark took a called third strike. Then Banks walked, and lefty swinging Moryn doubled into the left field corner to score Banks with the tying run.

Roebuck replaced Podres, and immediately gave Chuck Tanner, batting for Bobby Thomson, with an intentional walk. Sammy Taylor, swinging for Cal Neeman, drove Roebuck's next serve into center field for a game-winning single, scoring Moryn.

(First Game)

LOS ANGELES	ab	r	h	bi	CHICAGO	ab	r	h	bi
Gilliam lf	4	0	1	0	Adams 1b	4	0	0	0
Roseboro c	4	1	0	0	Walls rf	4	1	3	1
Snider cf	4	0	1	0	Dark 3b	4	0	1	0
Furillo rf	4	0	0	0	Banks ss	3	1	2	0
Hodges 1b	4	1	1	1	Moryn lf	4	1	1	1
Gray 3b	4	0	3	0	Thomson cf	3	0	0	0
Neal 2b	3	0	0	0	cTanner	0	0	0	0
Zimmer ss	3	0	1	0	Neeman c	2	0	0	0
Podres p	4	0	0	0	dS.Tay'r	1	0	1	1
Roebuck p	0	0	0	0	T.Taylor 2b	2	0	0	0
					aBolger	1	0	0	0
½					Elston p	0	0	0	0
					Drab'sky p	2	0	0	0
					bGoryl 2b	1	0	0	0
Totals	34	2	7	1	Totals	31	3	8	3

a—Flied out for T. Taylor in 8th. B—Hit into double play for Drabowsky in 8th. C—Purposely passed for Thomson in 9th. d—Singled for Neeman in 9th.

Los Angeles .... 100 100 000—2
Chicago .... 000 000 003—3

E—T. Taylor. PO-A—Los Angeles 26-16, Chicago 27-12. (2 out when winning run scored). DP—Zimmer and Hodges; Podres, Zimmer and Hodges. Zimmer, Neal and Hodges. LOB—Los Angeles 7, Chicago 5.

2B—Gray, Banks, Zimmer, Moryn. HR—Hodges, Walls. SB—Gray.

	IP	H	R	ER	BB	SO
Podres (L, 4-4)	8 2-3	7	3	3	2	4
x-Roebuck	0	1	0	0	1	0
Drabowsky	8	6	2	1	2	3
Elston (W, 6-2)	1	1	0	0	0	2

x—Faced two batters in 9th.
U—Secory, Venzon, Conlan. T—2:12.

(Second Game)

LOS ANGELES	ab	r	h	bi	CHICAGO	ab	r	h	bi
Gilliam lf	4	1	1	0	Adams 1b	5	0	2	1
Cimoli rf	3	1	1	0	Walls rf	5	0	1	1
Furillo rf	5	2	2	0	Dark 3b	5	0	0	0
Hodges 1b	4	1	3	3	Banks ss	5	2	2	1
Gray 3b	5	1	2	1	Moryn lf	5	3	3	4
Neal 2b	4	1	2	0	Tanner cf	4	1	1	1
Zimmer ss	4	1	2	1	S. Tay'or c	4	2	4	0
Pig'tano c	3	0	1	1	T. Tay'r 2b	3	1	1	0
dWalker c	0	0	0	1	Phillips p	0	0	0	0
gReese	1	0	0	0	aP. Smith	0	0	0	0
Roseboro c	0	0	0	0	Hillman p	0	0	0	0
N'combe p	2	0	0	0	bBolger	1	0	0	0
Drysdale p	1	0	0	0	Nichols p	0	0	0	0
Bessent p	0	0	0	0	cThomson	1	1	1	2
eSnider	0	0	0	0	Fodge p	1	0	0	0
fErskine	0	0	0	0	Mayer p	0	0	0	0
Roebuck	0	0	0	0					
hJackson	1	0	0	0					
Koufax p	0	0	0	0					
Totals	37	8	14	7	Totals	39	10	15	10

a — Doubled for Phillips in 3rd; b—Struck out for Hillman in 4th; c—Doubled for Nichols in 6th; d—Hit sacrifice fly for Pignatano in 7th) e—Walked for Bessent in 7th; f—Ran for Snider in 7th; g—Popped out for Walker in 9th; h—Grounded out for Roebuck in 9th.

Los Angeles .... 411 100 100—8
Chicago .... 001 203 202—10

E—T. Taylor. PO-A—Los Angeles 24-9, Chicago 27-9 (none out when winning run scored). LOB—Los Angeles 10. Chicago 7.

2B—Gray, Walls, Thomson, Hodges. 3B—Furillo, Neal, S. Taylor. HR—Hodges, Zimmer, Banks, Moryn 3, Tanner. S—Cimoli, Zimmer. SF—Walker.

	IP	H	R	ER	BB	SO
Newcombe	3 1-3	6	4	4	1	4
Drysdale	2 1-3	3	3	3	1	2
Bessent	1-3	0	0	0	0	0
Roebuck	2	4	2	2	0	1
x-Koufax (L, 2-1)	0	2	2	2	0	0
Phillips	3	7	6	6	2	2
Hillman	1	2	1	1	1	1
Nichols	2	2	0	0	1	1
Fodge	2 1-3	3	1	1	1	1
Mayer (W, 2-2)	2-3	0	0	0	0	0

x—Faced 2 batters in 9th.
Balk—Roebuck. U—Venzon, Conlan, Secory. T—3:05. A—37,799.

Louise Suggs In 1st Place At Gatlinburg

GATLINBURG, Tenn. (AP) — Louise Suggs, veteran campaigner on the lady pro circuit, mixed superb drives with deft putting Friday for a 2-under par 71, and a 3-stroke, first-round lead in the $5,000 Gatlinburg Women's Open Golf Tournament.

The Sea Island, Ga., lass burned up the front nine of the mountainous, Gatlinburg Country Club course with three birdies, and offset a couple of bogies on the back nine with a birdie 4 on the 10th green to wind up with a 35-36—71.

Three strokes off Miss Suggs' pace was Joyce Ziske of Milwaukee, three over par at the turn, who proceeded to birdie 10 and 11 and rode par on in for a one-over 74.

Mary Lena Faulk of Thomasville, Ga., fired a two-over 75, with five pros grouped at 76 — Alice Bauer of Paradise, Fla.; Ruth Jessen of Seattle, Wash.; Marlene Bauer Hagge of Delary Beach, Fla.; Fay Crocker of Montevideo, Urugay, and Kathy Cornelius of Lakeland, Fla.

The leaders:

Louise Suggs	35-36—71
Joyce Ziske	41-33—74
Mary Lena Faulk	39-36—75
Alice Bauer	41-35—76
Ruth Jessen	40-36—76
Marlene Bauer Hagge	37-39—76
Fay Crocker	41-35—76
Kathy Cornelius	39-37—76
Wiffi Smith	39-38—77
Bonnie Randolph	39-39—78
Gloria Armstrong	40-39—79
Murle MacKenzie	38-41—79
Betty Jameson	41-39—80
Gloria Fecht	40-40—80
Marilynn Smith	42-38—80
Beverly Hanson	39-41—80
Sybil Griffin	42-39—81
Jo Ann Prentice	41-43—84
Betty Dodd	41-44—85
Wanda Sanches	44-42—86
Jon Snyder	44-44—88
x-Nan Berry	44-44—88

x—Denotes amateur.

Damocles Wins Tomasello 'Cap At Suffolk Downs

BOSTON (AP)—W. C. Partee's Damocles threaded his way between horses in a field of 15 and won the $10,000 added Tomasello Handicap at Suffolk Downs before a Memorial Day crowd of 35,256.

A 3-2 favorite, Damocles finished three parts of a length clear of Circle K Farm's On The Job.

Pete Fuller's Challefont, coupled with Goulash in the betting, was third, a half length away in the thrilling finish.

Time for the mile and a sixteenth test was 1:49.

Damocles paid $5.00, $3.80 and $2.80. On The Job, a field horse, returned $6.40 and $3.20. Challefont paid $2.60.

WINNING FORM — Ethel Lancaster shows the form that won the women's city match game bowling championship for 1958 at the Monroe Bowling Center. Elaine Garland was runner-up, and both will represent Monroe in the state meet in October. Monroe's top four by the Peterson point system are Lancaster, 50.46; Garland, 46.42; Vera Painich, 46.37; and Faye Southall, 40.04.

RED SOX WIN FIRST

Orioles Rebound To Divide Pair

BALTIMORE (AP)—Two - hit pitching by Frank Sullivan and Frank Malzone's two - run homer gave Boston a 2-0 shutout over Baltimore Friday, but the Orioles bounced back in the nightcap of the doubleheader and shut out the Red Sox by the same score, 2-0.

The second-game victory, a four hit pitching performance by Arnold Portocarrero, snapped an eight-game losing streak for Baltimore.

A crowd of 21,094 saw brilliant pitching in both games. Sullivan continued his spell over the Birds by allowing only two hits, both singles by Al Pilarcik in the first game. Malzone's homer 375 - feet into the left field bleachers in the fourth after Ted Williams had walked spoiled an almost equally fine hurling performance by the Orioles' Connie Johnson.

Johnson, losing his fourth game in five starts, had struck out 8, walked 3 and yielded only 5 hits before he was relieved in the ninth by Milt Pappas.

The 6-foot-7 Sullivan made his season record to 2-1 and notched his 15th victory over the Orioles in 19 meetings.

(First Game)

BOSTON	ab	r	h	bi	BALTIMORE	ab	r	h	bi
Buddin ss	5	0	0	0	Gardner 2b	4	0	0	0
Runnels 2b	3	0	0	0	Pilarcik rf	3	0	2	0
T. Willi's lf	3	1	2	0	Nieman lf	3	0	0	0
aSt'ph'ns lf	0	0	0	0	M'rsh'l 1b	3	0	0	0
Gernert 1b	4	0	0	0	Robinson 3b	3	0	0	0
Malzone 3b	3	1	1	2	Ginsberg c	2	0	0	0
Jensen rf	4	0	2	0	Green cf	3	0	0	0
White c	4	0	0	0	Miranda ss	2	0	0	0
Piersall cf	4	0	2	0	bBoyd	1	0	0	0
Sullivan p	3	0	1	0	Castle'an ss	0	0	0	0
					Johnson p	2	0	0	0
					cWoodling	1	0	0	0
					Pappas p	0	0	0	0
Totals	33	2	8	2	Totals	27	0	2	0

a—Ran for T. Williams in 8th; b—Flied for Miranda in 8th; c—Grounded out for Johnson in 8th.

Boston .... 000 200 000—2
Baltimore .... 000 000 000—0

E—None. PO-A—Boston 27-15, Baltimore 27-15. DP — Buddin, Runnels and Gernert; Gardner, Miranda and Marshall. LOB—Boston 8, Baltimore 3.

2B—Jensen. HR—Malzone. SB—Pilarcik. S—Sullivan.

	IP	H	R	ER	BB	SO
Johnson (L, 1-4)	8	5	2	2	3	8
Pappas	1	3	0	0	0	0
Sullivan (W, 2-1)	9	2	0	0	3	1

Balk—Pappas. U—Rice, Rommel, Stevens, Napp. T—2:16.

(Second Game)

Boston	ab	r	h	rbi	Balti.	ab	r	h	rbi
Stephens,lf	3	0	0	0	Gardnr,2b	4	0	0	0
Klaus,ss	4	0	1	0	Pilarcik,rf	4	0	1	0
Runnels,2b	4	0	1	0	Nieman,lf	3	1	1	0
Gernert,1b	4	0	0	0	Green,lf	0	0	0	0
Malzone,3b	3	0	1	0	Triandos,c	3	1	2	0
Jensen,rf	2	0	1	0	R.Wlms,1b	3	0	1	1
Berberet,c	3	0	0	0	d-Woodlng	1	0	1	0
Piersall,cf	3	0	0	0	e-Mrshl,1b	0	0	0	0
Smith,p	1	0	0	0	Robnsn,3b	4	0	3	1
a-Keough	1	0	0	0	Busby,cf	4	0	1	0
Fornieles,p	0	0	0	0	Cstlmn,ss	3	0	0	0
b-T.Wilams	0	0	0	0	f-Boyd	1	0	0	0
c-Brewer	0	0	0	0	Mirnda,ss	0	0	0	0
					Portcro,p	4	0	0	0
Totals	28	0	4	0	Totals	34	2	10	2

a-Grounded out for Smith in 6th; b-Walked for Fornieles in 8th; c-Ran for T. Williams in 8th; d-Singled for R. Williams in 8th; e-Ran for Woodling in 8th; f-Popped out for Castleman in 8th.

Boston .... 000 000 000— 0
Baltimore .... 001 000 01x— 2

PO-A —Boston 24-8, Baltimore 27-12. DP—Triandos and Castleman; Castleman, Gardner and Williams; Gardner, Castleman and Williams. LOB —Boston 4, Baltimore 11. 2B—Runnels, Robinson, Triandos.

	ip	h	r	er	bb	so
Smith (L, 3-1)	5	5	1	1	3	3
Fornieles	2	1	0	0	0	0
Wall	1	4	1	1	0	0
Portocarrero (W, 3-2)	9	4	0	0	3	4

WP —Smith. U —Rommel, Stevens, Napp, Rice. T—2:12. A—21,094.

Redlegs Belt Simmons For 10-1 Triumph

PHILADELPHIA (AP) — Cincinnati belted southpaw Curt Simmons and two relievers for two triples, two doubles and a home run in the first three innings for an easy victory over the Philadelphia Phillies 10-1 at Connie Mack Stadium Friday.

Lefty Harvey Haddix coasted to his third victory against three defeats as he set down his 1957 mates with five hits. Simmons, who has won four, lost his fifth in this Memorial Day game, the major leagues' only single game.

CINCINNATI	ab	r	h	bi	PHILADELPHIA	ab	r	h	bi
Temple 2b	4	1	1	0	Ashburn cf	4	0	1	0
Miksis 2b	1	0	0	0	F'nandez ss	4	0	1	0
Whis'n'nt lf	5	2	2	2	Anderson 1b	3	0	0	0
Burgess c	5	2	2	3	Repulski rf	4	0	0	0
Bilko 1b	5	1	3	2	Essegian lf	4	1	1	0
Hoak 3b	2	0	1	0	Lopata c	3	0	2	1
Bell cf	4	0	0	1	Jones 3b	3	0	0	0
Lynch rf	4	1	1	0	Kazanski 2b	3	0	0	0
Fondy rf	1	0	1	0	Simmons p	0	0	0	0
McMil'an ss	4	2	3	1	Hearn p	0	0	0	0
Haddix p	3	1	2	0	Miller p	0	0	0	0
					aPhilley	1	0	0	0
					Meyer p	0	0	0	0
					bPost	1	0	0	0
					Gray p	0	0	0	0
					cBowman	1	0	0	0
Totals	38	10	16	9	Totals	31	1	5	1

a—Struck out for Miller in 3rd; B—Fouled out for Meyer in 6th; c—Grounded out for Gray in 8th.

Cincinnati .... 153 000 010—10
Philadelphia .... 000 000 100— 1

E—Repulski, Kazanski. PO - A—Cincinnati 27-8, Philadelphia 27-10. DP—Morehead and Fernandez; McMillan, Miksis and Bilko. LOB—Cincinnati 9, Philadelphia 4.

2B—Burgess Lynch, Essegian. 3B — Whisenant, Bilko. HR—Burgess, Bilko. SB—McMillan, S—Haddix, SF—Bell.

	IP	H	R	ER	BB	SO
Simmons (L, 4-5)	1 1-3	5	5	5	2	0
x-Hearn	0	2	1	1	1	0
Miller	1 2-3	3	3	3	0	1
Meyer	3	2	0	0	2	2
Gray	2	2	1	1	1	0
Morehead	1	2	0	0	0	0
Haddix (W, 3-3)	9	5	1	1	1	10

x—Faced 3 batters in 4th.
U—Sudol, Gorman, Burkhardt, Boggess. T—2.23. A—11,129.

UNDER HEAVY LOAD

Bold Ruler Scores In Carter Handicap

By JOHN CHANDLER

NEW YORK (AP) — Speedy Bold Ruler duplicated the feat of the great Tom Fool Friday when he won the $58,800 Carter Handicap at Belmont Park under a crushing 135 pounds for his sixth consecutive victory.

The Wheatley Stable's whiz gave Eddie Arcaro his first victory in the Carter, which has proved to be the downfall of many fine horses since its inaugural running in 1895.

Bold Ruler, owned by Mrs. H. C. Phipps and trained by 83-year-old Jim Fitzsimmons, and Tom Fool are the only horses to carry 135 pounds and win the Carter. At seven furlongs, the Carter is the world's richest sprint race.

The dark bay son of Nasrullah-Miss Disco by Discovery took charge with a bit more than an eighth of a mile to travel and drew off to a length and a half victory over Howell Jackson's Tick Tock, packing only 113 pounds.

It was another length and a half back to Ralph Lowe's Gallant Man who was making his first start of the year. Gallant Man's last race was in November when Bold Ruler defeated him and Round Table in the Trenton Handicap to clinch Horse of the Year honors. Gallant Man with 128 pounds rushed up from eighth place in the field of nine to nose out Jack Amiel's Mr. Turf for third money.

Bold Ruler's time was 1:22 3-5 but it didn't menace the track record set last Oct. 9 when he captured the Vosburgh Handicap and beat Tick Tock by nine lengths on a sloppy track. Bold Ruler carried 130 pounds that day and his record was 1:21 2-5.

The holiday crowd of 49,508 went for Bold Ruler in a big way and he paid $3.60, $2.90 and $2.40.

Tick Tock returned $10.10 and $4.90 and Gallant Man, the second choice at 7 to 2, paid $3.20 to show.

Bold Ruler went to the front at the start, but Acaro took him back as Mr. Turf moved to the front.

Mr. Turf still led as they turned into the straightaway for home, followed by Portersville and Bold Ruler. Then Bold Ruler turned it on and, with an eighth of a mile to go, had opened up his winning margin of a length and a half and it was all over.

Admiral Vee was fifth followed by Clem, Portersville, Tenacious and Lofty Peak.

Bastrop Beaten By Farmerville

BASTROP, La. (Special)- Farmerville whipped Bastrop, 5-1, here yesterday in an American Legion Junior baseball exhibition game behind the two-hit pitching of Bobby Lockwood.

Lockwood fanned 10 in the 7-inning tilt and walked 6. Ike Futch led the hitting for the winners with 3-3, one of them a 340-foot homer. He drove in four runs.

Bastrop will play at Farmerville in another practice game Monday.

Imperial Hill Captures Polly Drummond Race

STANTON, Del. (AP)—Imperial Hill, a daughter of the famed Hill Prince and owned and bred by Christopher T. Chenery, drove to a mildly surprising victory Friday in Delaware Park's $13,050 Polly Drummond Stakes.

A crowd of 23,000 Memorial Day fans watched Imperial Hill, ridden by Frank Lovato, score by a half length over Fay Weidner's Colonel's Queen. Flying Josie was third in this 21st running of the five-furlong feature, a length farther back.

Fifinella Miss, favorite in the field of 10 juvenile fillies, wound up seventh.

Imperial Hill, fourth in her only other start, netted $9,325 and was timed in one minute flat. She returned $15.60, $9.40 and $8. Colonel's Queen paid $13.20 and $11 while Flying Josie was $7.80 to show.

A new American altitude record for seaplanes was established in June 1913 at Annapolis, Md., when a Navy pilot flew to the dizzy heights of 6,200 feet.

BERNICE DEFENDS

Big 8 Opens 13th Season With 3 Contests Tonight

RUSTON, La. (Special) —"We have an excellent league, let's keep it that way," was the last message of Lawrence J. Fox, Big Eight League president, to clubs in the organization as what is considered probably the fastest amateur circuit in the country opens its thirteenth season tonight with games at Bastrop, Bernice and Minden.

The chart of opening games tonight has El Dorado, Ark., the newest member of the circuit as a replacement for Springhill, visiting Bastrop, Homer at Bernice, and Ruston at Minden. El Dorado is the first Arkansas club to join the league.

Minden was the 1957 pennant winner, but Bernice swept to victory in the championship playoffs.

The league games are dated for Tuesday, Thursday, and Saturday of each week. Games next week include Minden at Homer, Ruston at El Dorado, and Bernice at Bastrop on Tuesday; El Dorado at Bernice, Homer at Ruston, and Bastrop at Minden on Thursday; and Bernice at Ruston, Bastrop at Homer, and Minden at El Dorado next Saturday.

Fox named league umpires as John Metro, El Dorado; Lennie Fant, Monroe; Frank Futch, Spearsville; Ike Dumas, Sterlington; N. R. Smales, Minden, with Troy Sharpe, Haynesville, as a reserve ump.

Club rosters were also announce as follows:

Bastrop—Mickey Madden, Bobo Thompson, Frank Naff, Bill Loftin, Melvin Price, Harold Hoffman, Tommy Wells, Dale Alexander, Tommy Morrow, Tom Schwaner, Ronnie Abels, Larry Stowe, Fred Hutton, and Fred McDuffie.

Bernice—Ben Carroll, Ira Simpson, Billy Till, Red Parker, Billy Jack Booth, Bobby Elkins, Pel Austin, Johnny Emmons, Warren "Duke" Farrar, Monroe Mitchell, Joe Pickett, Richard Hughes, "Reb" Williams and Jess Moore.

Ruston—Butler Powell, Pete Embry, J. W. Mercer, Butch Mixon, Bob Welsh, Jimmy Williams, Glenn Schuler, Andy Bourgeois, Carl Trepanier, Jess Mercer, Clyde Thompson, Alvin "Red" Parker, Clyde Berry, Harold Lowery, Billy Henderson, and Al Alsworth.

Homer—Butch McCullum, Don Riddle, Hunter Ennis, Allen Koch, Al Bulloch, Garey Dempsey, Tommy Bell, Charles Spell, Al Doggett, Charles Ruggs, Richard Sale, Jackie Moreland, Jerry Marchand, and Ray Rogers.

Minden—Bob Weaver, Jim Orton, Warren McCarson, Ralph Plumleo, James Farrar, Ray Davis, Wayne Thrash, Charles Francis, Pat Centilli, Carl Foster, Donnie Hullum, Gradon Kitchens, George Myers, Gene Hamner, and Milford Andrews.

El Dorado—James Love, Don Stahl, Steve Victory, Billy Reeves, Bill Cartright, Joe Campise, Bill Carr, Gene Bilo, Creed Nance, Willie Labeff, Chuck Slaber, Pat Sisk, Willard Nesbit, Don Rutherford, and Pete Mayhew.

FACES CRISIS — Granny Hamner, Philadelphia infielder who was injured Monday, has his left leg in a cast following a two-hour operation Thursday to repair a torn knee ligament. He'll be laid up 12 to 15 weeks. Injury could end career. (AP Wirephoto)

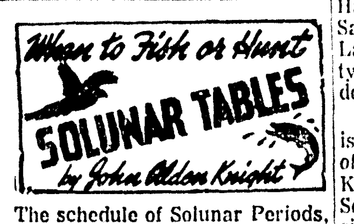

The schedule of Solunar Periods, as printed below, has been taken from John Alden Knight's Solunar Tables. Plan your days so that you will be fishing in good territory or hunting in good cover during these times if you wish to find the best sport that each day has to offer.

TODAY

Minor	Major	Minor	Major
4:05	10:15	4:30	10:45

TOMORROW

Minor	Major	Minor	Major
5:05	11:15	5:30	11:45

'500' Standings

INDIANAPOLIS (AP) — Unofficial final standings in Friday's 500 - mile race, showing speed averages or miles traveled, where available:

1. Jimmy Bryan, Phoenix, Ariz., Belond special, 133.791 miles an hour.
2. George Amick, Venice, Calif., Demler special, 133.517.
3. Johnny Boyd, Fresno, Calif., Bowes special, 133.099.
4. Tony Bettenhausen, Tinley Park, Ill., Jones and Maley special, 132.855.
5. Jim Rathmann, Miami, Fla., Leader Card special, 132.847.
6. Jimmy Reece, Indianapolis, John Zink special, 132.443.
7. Don Freeland, Indianapolis, Bob Estes special, 132.403.
8. Jud Larson, Hickman Mills, Mo., John Zink special, 130.550.
9. Eddie Johnson, Cuyahoga Falls, Ohio, Bryant Heating special, 130.156.
10. Bill Cheesbourg, Tucson, Ariz., Novi special, 129.149.
11. Al Keller, Green Acres City, Fla., Bardahl special.
12. Johnny Parsons, Van Nuys, Calif., Gerhardt special.
13. Norwalk, Calif., Johnnie Tolan, Greenman-Casale special.
14. Mike Magill, Haddonfield, N.J., Dayton Steel Foundry special.
15. Bob Christie, Grants Pass, Ore., Federal Engineering special, spun out at 480 miles.
16. A.J. Foyt, Houston, Tex., Dean Van Lines special spun out at 422½ miles.
17. Paul Russo, Webster Groves, Mo., Novi special, mechanical trouble, 397½ miles.
18. Dempsey Wilson, Hawthorne, Calif., Sorenson special, fire in pit 375 miles. 375 miles.
19. Shorty Templeman, Seattle, McNamara special, brake and engine trouble.
20. Jack Turner, Seattle, Massaglia Hotel special, engine trouble.
21. Roger Ward, Los Angeles, Wolcott special, pulled into infield, 232½ miles.
22. Billy Garrett, Burbank, Calif., Chapman special, broken magneto at 205 miles.
23. Eddie Sachs, Center Valley, Pa., Schmidt special, transmission trouble.
24. Johnny Thomson, Boyertown, Ohio, D-A Lubricants special, bad handling after first-lap wreck.
25. Chuck Wyant, Springfield, Ill., Dunn Engineering special, hit wall and spun out, 95 miles.

These cars were eliminated in first lap wreck:

Pat O'Connor, North Vernon, Ind., Sumar special.

Ed Elisian, Oakland, Calif., John Zink special.

Bob Veith, Oakland, Calif., Bowes special.

Paul Goldsmith, St. Clair Shores, Mich., City of Daytona Beach special.

Art Bisch, Phoenix, Airz., Helse special.

Len Sutton, Portland, Ore., Jim Robbins special.

Jerry Unser, Long Beach, Calif., McKay special.

Dick Rathmann, Miami, Fla., McNamara special.

BIG 8 OPENER

El Dorado Plays Bastrop Tonight

BASTROP, La. (Special)—The Bastrop Barons will open the Big 8 League season on their home diamond Saturday night, May 31st, when they entertain the El Dorado Oilers. Manager Ed Head, well known in baseball circles throughout this area, promises a well balanced and scrappy ball club to the baseball fans as he unwraps his 1958 club tonight.

Best known members of his 1958 Club in this area are Bob and Bill Loftin, referred to as the Loftin Twins, both having performed brilliantly this season for the fine LSU Squad. Bob Loftin was selected as all Southeastern Conference Pitcher. Others from this area will be Mickey Madden, formerly of the Monroe Sports, and BoBo Thompson as pitchers, and Frank Naff, outfield, all well known in local baseball circles.

Manager Head promises to present to local fans one of the finest double play combinations in college baseball in Tom Schwaner and Ronnie Abels at shortstop and second base, who hail from Loyola University.

Rounding out the infield will be Harold Hoffman, first base, of Sam Houston State College, and Larry Stowe of Stetson University at third base with Bill Loftin doing the catching.

A fast and aggressive outfield is expected from Dale Alexander of Murray State College, Murray, Ky.; Tom Morrow, Mississippi Southern; Fred Hutton, Mississippi College; Melvin Price, Sam Houston State College; and Frank Naff of the LSU freshman team.

The pitching staff will be comprised of Bob Loftin, LSU; Fred McDuffie, Auburn; Melvin Price, Sam Houston State College; Tom Wells, Murray State; BoBo Thompson and Mickey Madden from Bastrop.

The Big 8 League is nationally recognized as one of the finest and fastest amateur baseball leagues operating in the country today. Much of the credit for the success of the league must be given to its fine and able president, Larry J. Fox of Ruston, who has served as its president since its organization.

As the Bastrop Barons will be the only baseball team operating in this area this season, Manager Head invites all baseball enthusiasts of the local and surrounding area to come out and see his 1958 team in action tonight.

Hoop Band By 3 Lengths In Balmoral Turf

CHICAGO (AP)—Mrs. Ada L. Rice's Hoop Band broke ahead on top of the stretch Friday and won the $56,450 Balmoral Turf Handicap by three lengths at Washington Park.

Hoop Band, getting his third victory in seven starts this year, covered the mile and one-eighth under jockey Charles Burr in 1:48 4-5, only 1-5 of a second off the track record.

Aysha, running as a Hasty House Farm entry with Mahan, was second and the 6-5 favorite, Manassas, was third in the field of 10.

Hoop Band returned $11.60, $5.20 and $2.80 to backers in a crowd of 32,828. There was $294,018 bet on the race, the highest spring mutuel ever registered in the state for a single event.

Aysha, ridden by the meeting's leading jockey, Richard L. Barnett, paid $4.80 and $2.60. Manassas returned $2.40.

Ekaba was fourth and Mahan, holder of the track record for the distance on the Greensward, was fifth.

FACTORY REPRESENTATIVE HIGH CALIBER

1. Do you want to represent a company state-wise in a highly professional capacity with minimum annual earnings of $15,000, potential unlimited?
2. Have you had selling experience with architects, schools, churches, theaters, municipalities, or a comparable background?
3. Are you between 35 and 55 years of age and have you lived in Louisiana long enough to know the various sections of the state?

If your answers to the above 3 questions are

YES

then you may be the man we are looking for to join an old established company expanding its sales activities in Louisiana. DRAW, HIGH COMMISSION, COMPANY CAR FURNISHED. Exclusive franchises being awarded men with sales knowledge. Unique product and program. Complete factory training given to men who qualify. Minimum operating capital required, very high write to Box L-366, care of News-Star—World if interested.

George Bracken Defeats Romulo

MELBOURNE (AP; — George Bracken, 134½, Australia's lightweight boxing champion, Friday night easily outpointed Tommy Romulo, 139½, Philippines, in a 12-round bout at the Melbourne Stadium.

Romulo substituted for Italy's Germano Cavalleri who was withdrawn because he was 5½ pounds overweight. The Italian had agreed to make 139 pounds.

Hoepner Takes European Light Heavy Throne

HAMBURG, Germany (AP) — Germany's Willi Hoepner won the European light heavyweight boxing title Friday night when defending champion Artemio Calzavara of Italy was disqualified for butting in the sixth round.

Referee M. Simonon of Belgium awarded the fight to Hoepner after the 25-year old Italian illegally hit the challenger with his head. Hoepner suffered a cut forehead and was taken from the ring bleeding profusely.

The 30-year old German weighed 174 pounds, Calzavara 174¼.

WRESTLING
NEXT MONDAY NIGHT
AT KALLIO'S ARENA
Starts 8:15 P.M.
Six Man Tag Team Match.
For Further Information And Advanced Tickets
Call FA 3-9672

IT'S GOOD ECONOMY TO USE OUR RECLAIMED PIPE

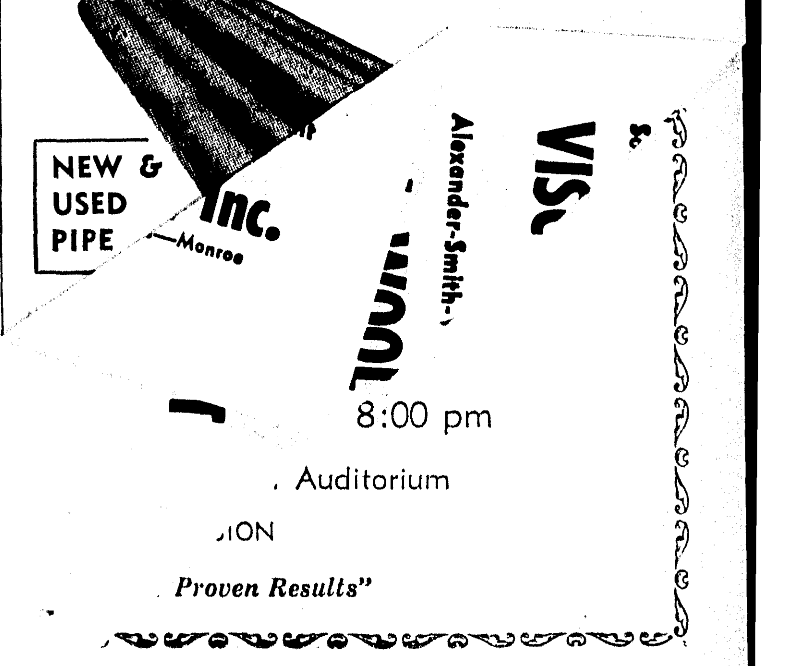

EXTEND LOSS STRING TO 4

Lowly Senators Humble Haughty Yankees Twice

NEW YORK (AP)—Roy Sievers crashed three homers, good for seven runs, and gained a tie for Washington's all-time home run crown as the Senators extended New York's losing string to four games with a 13-8 and 7-2 Memorial Day sweep over the American League-leading Yankees.

Sievers and Jim Lemon each belted a pair of homers in the nightcap while right-hander Pete Ramos, who had lost four straight, won his third with a seven-hitter—blanking the Yanks on five hits over the last eight frames.

Sievers, 31, last season's AL homer (42) and runs batted in (114) leader, now has hit seven this year—the last four off Yankee pitching—and has walloped 127 in his five seasons with the Nats.

That ties the all-time home run total by a Senator slugger, set by Goose Goslin in 12 seasons.

Sievers has a total of 162 in the majors, belting 35 with the now defunct St. Louis Browns.

Sievers and Ken Aspromonte, who drove in five runs in the opener, each counted three-run homers in the first-game eighth, regaining the lead at 12-7 after the Nats had blown a 6-0 bulge.

Sievers then banged a two-run shot and Lemon followed with a solo homer in a three-run first in the nightcap that started Bobby Shantz to his first defeat. The stubby southpaw had won four.

The Yankees, who hadn't lost four straight since July 31-August 5, 1956, counted their two in the first against Ramos with a walk and singles by Tony Kubek and Gil McDougald.

The Nats counted another in the fourth on a double by Rocky Bridges, who had driven in three runs with a pair of first game singles, and Clint Courtney's single. Then they got back to the less subtle slamming.

Lemon walloped his fifth homer with none on in the sixth and Sievers cracked a two-run shot in the eighth.

Ramos seldom was in trouble after the first. In the seventh, he cracked down on pinch hitter Enos Slaughter, who grounded out, and fanned pinch hitter Harry Simpson, who had driven in three runs with four hits in the opener. In the ninth the Yankees got runners on third and first with two out when Ramos hit Yogi Berra and up came Simpson, but the young right-hander then knocked down Andy Carey's drive and threw him out.

The Nats, who hadn't swept a twinbill in 28 previous tries over three seasons, tagged the first game defeat on Bob Grim, fourth Yankee pitcher. It was his first. Southpaw Chuck Stobbs won it, also in relief, for a 2-4 record with three-hit shutout pitching over 2 1-3 innings.

Bill Skowron, out since May 11 with a back injury, pinch hit and played first base for the Yankees in the opener, and started the second game. He was 0-for-6.

Mickey Mantle, who was 0-for-10 going into the day, had a double and single in four trips in the opener and was one for three in the nightcap. He fanned twice—both in the opener—for a total of 34 in 34 games.

(First Game)

WASHINGTON	ab r h bi	NEW YORK	ab r h bi
Yost 3b	3 1 0 0	Bauer rf	1 0 0 0
fAlvarez	0 1 0 0	bSimps'n rf	5 0 4 3
Plews 3b	1 0 1 1	Berra c	6 0 1 1
Pearson cf	6 2 1 0	Kubek ss	5 1 1 0
Sievers lf	4 1 1 3	Mantle cf	4 0 2 0
Lemon rf	4 3 2 0	McD'g'ld 2b	4 1 2 1
Bridges ss	5 1 2 3	Lumpe 3b	5 2 2 0
FitzG'ald c	0 1 0 0	Siebern lf	5 1 2 0
Courtney c	4 1 3 0	Thr'n'by 1b	1 2 0 0
Aspro'te 2b	4 1 2 5	Grim p	0 0 0 0
Becquer 1b	5 0 1 1	Maglie p	0 0 0 0
Kem'rer p	2 0 0 0	gHoward	1 0 0 0
Byerly p	1 0 0 0	Ford p	0 0 0 0
Stobbs p	0 0 0 0	Slaught'r	1 0 1 0
eChrisley	1 0 0 0	Ditmar p	0 0 0 0
Clevenger p	1 1 1 0	Carey	1 1 1 2
		Kucks p	0 0 0 0
		dSkowron 1b	2 0 0 1
Totals	41 13 14 13	Totals	41 8 16 8

a—Singled for Ford in 3rd; b—Singled for Bauer in 3rd; c—Singled for Ditmar in 4th; d—Walked for Kucks in 5th; e—Popped up for Stobbs in 8th; f—Ran for Yost in 8th; g—Grounded out for Maglie in 9th.

Washington	420 000 061—13
New York	000 430 010— 8

E—Lemon, McDougald 2, Kubek. PO-A—Washington 27-17, New York 27-9. DP—Bridges, Aspromonte and Becquer; Berra and McDougald. LOB—Washington 9, New York 12.

2B—Lemon Mantle, Berra, Simpson. 3B—Clevenger, Plews. HR—Sievers, Aspromonte. S—Aspromonte, Grim.

	IP	H	R	ER	BB	SO
Kemmerer	3 2-3	8	4	4	2	4
Byerly	1	2	3	3	2	1
Stobbs (W, 2-4)	2 1-3	3	0	0	0	2
Clevenger	2	3	1	1	1	0
Ford	3	6	6	2	3	2
Ditmar	1	0	0	0	2	0
Kucks	1	1	0	0	0	0
Grim (L, 0-1)	2 2-3	4	5	5	1	3
Maglie	1 1-3	3	2	2	0	1

HBP—By Grim (Sievers). WP — Kemmerer. PB—Berra. U—McKinley, Flaherty. Chylak, Berry. T—3:.15.

(Second Game)

WASHINGTON	ab r h bi	NEW YORK	ab r h bi
Yost 3b	3 1 1 0	Bauer rf	3 0 0 0
Pearson cf	3 1 0 0	b'Simps'n rf	2 0 1 0
Sievers lf	4 2 2 4	Carey 3b	4 1 0 0
Lemon rf	4 2 2 2	Kubek ss	4 1 2 0
Bridges ss	4 1 1 0	Mantle cf	3 0 1 0
Aspr'nte 2b	4 0 1 0	McD'g'ld 2b	3 0 1 2
Courtney c	4 0 1 1	Skowron 1b	4 0 0 0
Becquer 1b	4 0 0 0	Howard c	4 0 1 0
Ramos p	4 0 0 0	Siebern lf	4 0 0 0
		Shantz p	2 0 1 0
		aSlaughter	1 0 0 0
		Ditmar p	0 0 0 0
		cBerra	0 0 0 0
Totals	34 7 8 7	Totals	34 2 7 2

a—Grounded out for Shantz in 7th; b—Struck out for Bauer in 7th; c—Hit by pitch for Ditmar in 9th.

Washington	300 101 020—7
New York	200 000 000—2

E—None. PO-A—Washington 27-11, New York 27 - 10. LOB—Washington 2, New York 9.

2B—Bridges, Howard. HR—Sievers 2, Lemon 2 S—Pearson.

	IP	H	R	ER	BB	SO
Ramos (W, 3-4)	9	7	2	2	3	3
Shantz (L, 4-1)	7	6	5	5	0	6
Ditmar	2	2	2	2	1	1

HBP—By Ramos (Berra). U—Flaherty, Chylak, Berry, McKinley. T—2:12. A—39,-742.

DODGERS DOWNED

Moryn's Homers Pace Cub Sweep

CHICAGO (AP) —Moose Moryn blasted three home runs in the second game Friday before a capacity crowd of 37,799 to give the Chicago Cubs a 10-8 victory over Los Angeles. In the opener the Cubs scored three ninth-inning runs and defeated the Dodgers 3-2.

Moryn dumped his third homer into the left field seats, driving home Ernie Banks from first base with nine out in the ninth to give the fourth-place Chicagoans the sweep.

Moryn also doubled to score the tying run in the first game, and came across with the winning run on Sammy Taylor's pinch single.

After the Dodgers took a 6-0 lead in the first three innings of the second match, Moryn drove Sandy' Kaufax's one and one pitch into the seats to climax the Chicagoans' second successful uphill fight of the day.

It was Koufax's first loss, and gave lefty Eddie Mayer, fifth Cub hurler, his second win against as many losses.

In the opener Johnny Podres, seeking to snap a personal three-game losing skein, had a five hit 2-0 shutout going into the ninth. Carl Furillo made a circus catch of Bobby Adams' lead-off fly for the first out then Podres ran into trouble. Lee Walls drove his 13th homer over the left field screen. Al Dark took a called third strike. Then Banks walked, and lefty swinging Moryn doubled into the left field corner to score Banks with the tying run.

Roebuck replaced Podres, and immediately gave Chuck Tanner, batting for Bobby Thomson, an intentional walk. Sammy Taylor, swinging for Cal Neeman, drove Roebuck's next serve into center field for a game-winning single, scoring Moryn.

(First Game)

LOS ANGELES	ab r h bi	CHICAGO	ab r h bi
Gilliam lf	4 0 1 0	Adams 1b	4 0 0 0
Roseboro c	4 1 0 0	Walls rf	4 1 3 1
Snider cf	4 0 1 0	Dark 3b	4 0 1 0
Furillo rf	4 0 0 0	Banks ss	3 1 2 0
Hodges 1b	4 1 1 1	Moryn lf	4 1 1 1
Gray 3b	4 0 3 0	Thomson cf	3 0 0 0
Neal 2b	3 0 0 0	cTanner	0 0 0 0
Zimmer ss	3 0 1 0	Neeman c	2 0 0 0
Podres p	4 0 0 0	dS.Tay'r	1 0 1 1
Roebuck p	0 0 0 0	T.Taylor 2b	2 0 0 0
		aBolger	1 0 0 0
½		Elston p	0 0 0 0
		Drab'sky p	2 0 0 0
		bGoryl 2b	1 0 0 0
Totals	34 2 7 1	Totals	31 3 8 3

a—Flied out for T. Taylor in 8th. B—Hit into double play for Drabowsky in 8th. C—Purposely passed for Thomson in 9th. d—Singled for Neeman in 9th.

Los Angeles	100 100 000—2
Chicago	000 000 003—3

E—T. Taylor. PO-A—Los Angeles 26-16, Chicago 27-12. (2 out when winning run scored). DP—Zimmer and Hodges; Podres, Zimmer and Hodges. Zimmer, Neal and Hodges. LOB—Los Angeles 7, Chicago 5.

2B—Gray, Banks, Zimmer, Moryn. HR—Hodges, Walls. SB—Gray.

	IP	H	R	ER	BB	SO
Podres (L, 4-4)	8 2-3	7	3	3	2	4
x-Roebuck	0	1	0	0	1	0
Drabowsky	8	6	2	1	2	3
Elston (W, 6-2)	1	1	0	0	0	2

x—Faced two batters in 9th.
U—Secory, Venzon, Conlan. T—2:12.

(Second Game)

LOS ANGELES	ab r h bi	CHICAGO	ab r h bi
Gilliam lf	4 1 1 0	Adams 1b	5 0 2 1
Cimoli rf	3 1 1 0	Walls rf	5 0 1 1
Furillo rf	5 2 2 0	Dark 3b	5 0 0 0
Hodges 1b	4 1 3 3	Banks ss	5 2 2 1
Gray 3b	5 1 2 1	Moryn lf	5 3 3 4
Neal 2b	4 1 2 0	Tanner cf	4 1 1 1
Zimmer ss	4 1 2 1	S. Tay'or c	4 2 4 0
Pig'tano c	3 0 1 1	T. Tay'r 2b	3 1 1 0
dWalker c	0 0 0 1	Phillips p	0 0 0 0
gReese	1 0 0 0	aP. Smith	0 0 0 0
Roseboro c	0 0 0 0	Hillman p	0 0 0 0
N'combe p	2 0 0 0	bBolger	1 0 0 0
Drysdale p	1 0 0 0	Nichols p	0 0 0 0
Bessent p	0 0 0 0	cThomson	1 1 1 2
eSnider	0 0 0 0	Fodge p	1 0 0 0
fErskine	0 0 0 0	Mayer p	0 0 0 0
Roebuck	0 0 0 0		
hJackson	1 0 0 0		
Koufax p	0 0 0 0		
Totals	37 8 14 7	Totals	39 10 15 10

a — Doubled for Phillips in 3rd; b—Struck out for Hillman in 4th; c—Doubled for Nichols in 6th; d—Hit sacrifice fly for Pignatano in 7th) e—Walked for Bessent in 7th; f—Ran for Snider in 7th; g—Popped out for Walker in 9th; h—Grounded out for Roebuck in 9th.

Los Angeles	411 100 100—8
Chicago	001 203 202—10

E—T. Taylor. PO-A—Los Angeles 24-9, Chicago 27-9 (none out when winning run scored). LOB—Los Angeles 10. Chicago 7.

2B—Gray, Walls, Thomson, Hodges. 3B—Furillo, Neal, S. Taylor. HR—Hodges, Zimmer, Banks, Moryn 3, Tanner. S—Cimoli, Zimmer. SF—Walker.

	IP	H	R	ER	BB	SO
Newcombe	3 1-3	6	4	4	1	4
Drysdale	2 1-3	3	3	3	1	2
Bessent	1-3	0	0	0	0	0
Roebuck	2	4	2	2	0	1
x-Koufax (L, 2-1)	0	2	2	2	0	0
Phillips	3	7	6	6	2	2
Hillman	1	2	1	1	1	1
Nichols	2	2	0	0	1	1
Fodge	2 1-3	3	1	1	1	1
Mayer (W, 2-2)	2-3	0	0	0	0	0

x—Faced 2 batters in 9th.
Balk—Roebuck. U—Venzon, Conlan, Secory. T—3:05. A—37,799.

Louise Suggs In 1st Place At Gatlinburg

GATLINBURG, Tenn. (AP) — Louise Suggs, veteran campaigner on the lady pro circuit, mixed superb drives with deft putting Friday for a 2-under par 71, and a 3-stroke, first-round lead in the $5,000 Gatlinburg Women's Open Golf Tournament.

The Sea Island, Ga., lass burned up the front nine of the mountainous, Gatlinburg Country Club course with three birdies, and offset a couple of bogies on the back nine with a birdie 4 on the 10th green to wind up with a 35-36—71.

Three strokes off Miss Suggs' pace was Joyce Ziske of Milwaukee, three over par at the turn, who proceeded to birdie 10 and 11 and rode par on in for a one-over 74.

Mary Lena Faulk of Thomasville, Ga., fired a two-over 75, with five pros grouped at 76 — Alice Bauer of Paradise, Fla.; Ruth Jessen of Seattle, Wash.; Marlene Bauer Hagge of Delary Beach, Fla.; Fay Crocker of Montevideo. Urugay, and Kathy Cornelius of Lakeland, Fla.

The leaders:

Louise Suggs	35-36—71
Joyce Ziske	41-33—74
Mary Lena Faulk	39-36—75
Alice Bauer	41-35—76
Ruth Jessen	40-36—76
Marlene Bauer Hagge	37-39—76
Fay Crocker	41-35—76
Kathy Cornelius	39-37—76
Wiffi Smith	39-38—77
Bonnie Randolph	39-39—78
Gloria Armstrong	40-39—79
Murle MacKenzie	38-41—79
Betty Jameson	41-39—80
Gloria Fecht	40-40—80
Marilynn Smith	42-38—80
Beverly Hanson	39-41—80
Sybil Griffin	42-39—81
Jo Ann Prentice	41-43—84
Betty Dodd	41-44—85
Wanda Sanches	44-42—86
Jon Snyder	44-44—88
x-Nan Berry	44-44—88

x—Denotes amateur.

Damocles Wins Tomasello 'Cap At Suffolk Downs

BOSTON (AP)—W. C. Partee's Damocles threaded his way between horses in a field of 15 and won the $10,000 added Tomasello Handicap at Suffolk Downs before a Memorial Day crowd of 35,256.

A 3-2 favorite, Damocles finished three parts of a length clear of Circle K Farm's On The Job. Pete Fuller's Challefont, coupled with Goulash in the betting, was third, a half length away in the thrilling finish.

Time for the mile and a sixteenth test was 1:49.

Damocles paid $5.00, $3.80 and $2.80. On The Job, a field horse, returned $6.40 and $3.20. Challefont paid $2.60.

WINNING FORM — Ethel Lancaster shows the form that won the women's city match game bowling championship for 1958 at the Monroe Bowling Center. Elaine Garland was runner-up, and both will represent Monroe in the state meet in October. Monroe's top four by the Peterson point system are Lancaster, 50.46; Garland, 46.42; Vera Painich, 46.37; and Faye Southall, 40.04.

RED SOX WIN FIRST

Orioles Rebound To Divide Pair

BALTIMORE (AP)—Two - hit pitching by Frank Sullivan and Frank Malzone's two - run homer gave Boston a 2-0 shutout over Baltimore Friday, but the Orioles bounced back in the nightcap of the doubleheader and shut out the Red Sox by the same score, 2-0.

The second-game victory, a four hit pitching performance by Arnold Portocarrero, snapped an eight-game losing streak for Baltimore.

A crowd of 21,094 saw brilliant pitching in both games. Sullivan continued his spell over the Birds by allowing only two hits, both singles by Al Pilarcik in the first game. Malzone's homer 375 - feet into the left field bleachers in the fourth after Ted Williams had walked spoiled an almost equally fine hurling performance by the Orioles' Connie Johnson.

Johnson, losing his fourth game in five starts, had struck out 8, walked 3 and yielded only 5 hits before he was relieved in the ninth by Milt Pappas.

The 6-foot-7 Sullivan made his season record to 2-1 and notched his 15th victory over the Orioles in 19 meetings.

(First Game)

BOSTON	ab r h bi	BALTIMORE	ab r h bi
Buddin ss	5 0 0 0	Gardner 2b	4 0 0 0
Runnels 2b	3 0 0 0	Pilarcik rf	3 0 2 0
T. Willi's lf	3 1 2 0	Nieman lf	3 0 0 0
aSt'ph'ns lf	0 0 0 0	M'rsh'l 1b	3 0 0 0
Gernert 1b	4 0 0 0	Robinson 3b	3 0 0 0
Malzone 3b	3 1 1 2	Ginsberg c	2 0 0 0
Jensen rf	4 0 2 0	Green cf	3 0 0 0
White c	4 0 0 0	Miranda ss	2 0 0 0
Piersall cf	4 0 2 0	bBoyd	1 0 0 0
Sullivan p	3 0 1 0	Castle'an ss	0 0 0 0
		Johnson p	2 0 0 0
		cWoodling	1 0 0 0
		Pappas p	0 0 0 0
Totals	33 2 8 2	Totals	27 0 2 0

a—Ran for T. Williams in 8th; b—Flied for Miranda in 8th; c—Grounded out for Johnson in 8th.

Boston	000 200 000—2
Baltimore	000 000 000—0

E—None. PO-A—Boston 27-15, Baltimore 27-15. DP — Buddin, Runnels and Gernert; Gardner, Miranda and Marshall. LOB—Boston 8, Baltimore 3.

2B—Jensen. HR—Malzone. SB—Pilarcik. S—Sullivan.

	IP	H	R	ER	BB	SO
Johnson (L, 1-4)	8	5	2	2	3	8
Pappas	1	3	0	0	0	0
Sullivan (W, 2-1)	9	2	0	0	3	1

Balk—Pappas. U—Rice, Rommel, Stevens, Napp. T—2:16.

(Second Game)

Boston	ab	r	h	rbi	Balti.	ab	r	h	rbi
Stephens,lf	3	0	0	0	Gardnr,2b	4	0	0	0
Klaus,ss	4	0	1	0	Pilarcik,rf	4	0	1	0
Runnels,2b	4	0	1	0	Nieman,lf	3	1	1	0
Gernert,1b	4	0	0	0	Green,lf	0	0	0	0
Malzone,3b	3	0	1	0	Triandos,c	3	1	2	0
Jensen,rf	2	0	1	0	R.Wlms,1b	3	0	1	1
Berberet,c	3	0	0	0	d-Woodlng	1	0	1	0
Piersall,cf	3	0	0	0	e-Mrshl,1b	0	0	0	0
Smith,p	1	0	0	0	Robnsn,3b	4	0	3	1
a-Keough	1	0	0	0	Busby,cf	4	0	1	0
Fornieles,p	0	0	0	0	Cstlmn,ss	3	0	0	0
b-T.Wilams	0	0	0	0	f-Boyd	1	0	0	0
c-Brewer	0	0	0	0	Mirnda,ss	0	0	0	0
					Portcro,p	4	0	0	0
Totals	28	0	4	0	Totals	34	2	10	2

a-Grounded out for Smith in 6th; b-Walked for Fornieles in 8th; c-Ran for T. Williams in 8th; d-Singled for R. Williams in 8th; e-Ran for Woodling in 8th; f-Popped out for Castleman in 8th.

Boston	000 000 000— 0
Baltimore	001 000 01x— 2

PO-A —Boston 24-8, Baltimore 27-12. DP—Triandos and Castleman; Castleman, Gardner and Williams; Gardner, Castleman and Williams. LOB —Boston 4, Baltimore 11. 2B—Runnels, Robinson, Triandos.

	ip	h	r	er	bb	so
Smith (L, 3-1)	5	5	1	1	3	3
Fornieles	2	1	0	0	0	0
Wall	1	4	1	1	0	0
Portocarrero (W, 3-2)	9	4	0	0	3	4

WP —Smith. U —Rommel, Stevens, Napp, Rice. T—2:12. A—21,094.

Redlegs Belt Simmons For 10-1 Triumph

PHILADELPHIA (AP) — Cincinnati belted southpaw Curt Simmons and two relievers for two triples, two doubles and a home run in the first three innings for an easy victory over the Philadelphia Phillies 10-1 at Connie Mack Stadium Friday.

Lefty Harvey Haddix coasted to his third victory against three defeats as he set down his 1957 mates with five hits. Simmons, who has won four, lost his fifth in this Memorial Day game, the major leagues' only single game.

CINCINNATI	ab r h bi	PHILADELPHIA	ab r h bi
Temple 2b	4 1 1 0	Ashburn cf	4 0 1 0
Miksis 2b	1 0 0 0	F'nandez ss	4 0 1 0
Whis'n'nt lf	5 2 2 2	Anderson 1b	3 0 0 0
Burgess c	5 2 2 3	Repulski rf	4 0 0 0
Bilko 1b	5 1 3 2	Essegian lf	4 1 1 0
Hoak 3b	2 0 1 0	Lopata c	3 0 2 1
Bell cf	4 0 0 1	Jones 3b	3 0 0 0
Lynch rf	4 1 1 0	Kazanski 2b	3 0 0 0
Fondy rf	1 0 1 0	Simmons p	0 0 0 0
McMil'an ss	4 2 3 1	Hearn p	0 0 0 0
Haddix p	3 1 2 0	Miller p	0 0 0 0
		aPhilley	1 0 0 0
		Meyer p	0 0 0 0
		bPost	1 0 0 0
		Gray p	0 0 0 0
		cBowman	1 0 0 0
Totals	38 10 16 9	Totals	31 1 5 1

a—Struck out for Miller in 3rd; B—Fouled out for Meyer in 6th; c—Grounded out for Gray in 8th.

Cincinnati	153 000 010—10
Philadelphia	000 000 100— 1

E—Repulski, Kazanski. PO - A—Cincinnati 27-8, Philadelphia 27-10. DP—Morehead and Fernandez; McMillan, Miksis and Bilko. LOB—Cincinnati 9, Philadelphia 4.

2B—Burgess Lynch, Essegian. 3B — Whisenant, Bilko. HR—Burgess, Bilko. SB—McMillan. S—Haddix. SF—Bell.

	IP	H	R	ER	BB	SO
Simmons (L, 4-5)	1 1-3	5	5	5	2	0
x-Hearn	0	2	1	1	1	0
Miller	1 2-3	3	3	3	0	1
Meyer	3	2	0	0	2	2
Gray	2	2	1	1	1	0
Morehead	1	2	0	0	0	0
Haddix (W, 3-3)	9	5	1	1	1	10

x—Faced 3 batters in 4th.
U—Sudol, Gorman, Burkhardt, Boggess. T—2.23. A—11,129.

Imperial Hill Captures Polly Drummond Race

STANTON, Del. (AP)—Imperial Hill, a daughter of the famed Hill Prince and owned and bred by Christopher T. Chenery, drove to a mildly surprising victory Friday in Delaware Park's $13,050 Polly Drummond Stakes.

A crowd of 23,000 Memorial Day fans watched Imperial Hill, ridden by Frank Lovato, score by a half length over Fay Weidner's Colonel's Queen. Flying Josie was third in this 21st running of the five-furlong feature, a length farther back.

Fifinella Miss, favorite in the field of 10 juvenile fillies, wound up seventh.

Imperial Hill, fourth in her only other time out, earned $9,325 and paid $6.60, $9.40 and $3.80. Colonel's Queen paid $13.20 and $11 while Flying Josie was $7.80 to show.

A new American altitude record for seaplanes was made at Annapolis, Md., in June 1913 when a Navy pilot flew to the dizzy heights of 6,200 feet.

UNDER HEAVY LOAD

Bold Ruler Scores In Carter Handicap

By JOHN CHANDLER

NEW YORK (AP) — Speedy Bold Ruler duplicated the feat of the great Tom Fool Friday when he won the $58,800 Carter Handicap at Belmont Park under a crushing 135 pounds for his sixth consecutive victory.

The Wheatley Stable's whiz gave Eddie Arcaro his first victory in the Carter, which has proved to be the downfall of many fine horses since its inaugural running in 1895.

Bold Ruler, owned by Mrs. H. C. Phipps and trained by 83-year-old Jim Fitzsimmons, and Tom Fool are the only horses to carry 135 pounds and win the Carter. At seven furlongs, the Carter is the world's richest sprint race.

The dark bay son of Nasrullah-Miss Disco by Discovery took charge with a bit more than an eighth of a mile to travel and drew off to a length and a half victory over Howell Jackson's Tick Tock, packing only 113 pounds.

It was another length and a half back to Ralph Lowe's Gallant Man who was making his first start of the year. Gallant Man's last race was in November when Bold Ruler defeated him and Round Table in the Trenton Handicap to clinch Horse of the Year honors. Gallant Man with 128 pounds rushed up from eighth place in the field of nine to nose out Jack Amiel's Mr. Turf for third money.

Bold Ruler's time was 1:22 3-5 but it didn't menace the track record set last Oct. 9 when he captured the Vosburgh Handicap and beat Tick Tock by nine lengths on a sloppy track. Bold Ruler carried 130 pounds that day and his record was 1:21 2-5.

The holiday crowd of 49,508 went for Bold Ruler in a big way and he paid $3.60, $2.90 and $2.40.

Tick Tock returned $10.10 and $4.90 and Gallant Man, the second choice at 7 to 2, paid $3.20 to show.

Bold Ruler went to the front at the start, but Acaro took him back as Mr. Turf moved to the front.

Mr. Turf still led as they turned into the straightaway for home, followed by Portersville and Bold Ruler. Then Bold Ruler turned it on and, with an eighth of a mile to go, had opened up his winning margin of a length and a half and it was all over.

Admiral Vee was fifth followed by Clem, Portersville, Tenacious and Lofty Peak.

Bastrop Beaten By Farmerville

BASTROP, La. (Special)- Farmerville whipped Bastrop, 5-1, here yesterday in an American Legion Junior baseball exhibition game behind the two-hit pitching of Bobby Lockwood.

Lockwood fanned 10 in the 7-inning tilt and walked 6. Ike Futch led the hitting for the winners with 3-3, one of them a 340-foot homer. He drove in four runs.

Bastrop will play at Farmerville in another practice game Monday.

'500' Standings

INDIANAPOLIS (AP) — Unofficial final standings in Friday's 500 - mile race, showing speed averages or miles traveled, where available:

1. Jimmy Bryan, Phoenix, Ariz., Belond special, 133.791 miles an hour.
2. George Amick, Venice, Calif., Demler special, 133.517.
3. Johnny Boyd, Fresno, Calif., Bowes special, 133.099.
4. Tony Bettenhausen, Tinley Park, Ill., Jones and Maley special, 132.855.
5. Jim Rathmann, Miami, Fla., Leader Card special, 132.847.
6. Jimmy Reece, Indianapolis, John Zink special, 132.443.
7. Don Freeland, Indianapolis, Bob Estes special, 132.403.
8. Jud Larson, Hickman Mills, Mo., John Zink special, 130.550.
9. Eddie Johnson, Cuyahoga Falls, Ohio, Bryant Heating special, 130.156.
10. Bill Cheesbourg, Tucson, Ariz., Novi special, 129.149.
11. Al Keller, Green Acres City, Fla., Bardahl special.
12. Johnny Parsons, Van Nuys, Calif., Gerhardt special.
13. Norwalk, Calif., Johnnie Tolan, Greenman-Casale special.
14. Mike Magill, Haddonfield, N.J., Dayton Steel Foundry special.
15. Bob Christie, Grants Pass, Ore., Federal Engineering special, spun out at 480 miles.
16. A.J. Foyt, Houston, Tex., Dean Van Lines special spun out at 422½ miles.
17. Paul Russo, Webster Groves, Mo., Novi special, mechanical trouble, 397½ miles.
18. Dempsey Wilson, Hawthorne, Calif., Sorenson special, fire in pit 375 miles. 375 miles.
19. Shorty Templeman, Seattle, McNamara special, brake and engine trouble.
20. Jack Turner, Seattle, Massaglia Hotel special, engine trouble.
21. Roger Ward, Los Angeles, Wolcott special, pulled into infield, 232½ miles.
22. Billy Garrett, Burbank, Calif., Chapman special, broken magneto at 205 miles.
23. Eddie Sachs, Center Valley, Pa., Schmidt special, transmission trouble.
24. Johnny Thomson, Boyertown, Ohio, D-A Lubricants special, bad handling after first-lap wreck.
25. Chuck Wyant, Springfield, Ill., Dunn Engineering special, hit wall and spun out, 95 miles.

These cars were eliminated in first lap wreck:

Pat O'Connor, North Vernon, Ind., Sumar special.

Ed Elisian, Oakland, Calif., John Zink special.

Bob Veith, Oakland, Calif., Bowes special.

Paul Goldsmith, St. Clair Shores, Mich., City of Daytona Beach special.

Art Bisch, Phoenix, Airz., Helse special.

Len Sutton, Portland, Ore., Jim Robbins special.

Jerry Unser, Long Beach, Calif., McKay special.

Dick Rathmann, Miami, Fla., McNamara special.

BERNICE DEFENDS

Big 8 Opens 13th Season With 3 Contests Tonight

RUSTON, La. (Special) —"We have an excellent league, let's keep it that way," was the last message of Lawrence J. Fox, Big Eight League president, to clubs in the organization as what is considered probably the fastest amateur circuit in the country opens its thirteenth season tonight with games at Bastrop, Bernice and Minden.

The chart of opening games tonight has El Dorado, Ark., the newest member of the circuit as a replacement for Springhill, visiting Bastrop, Homer at Bernice, and Ruston at Minden. El Dorado is the first Arkansas club to join the league.

Minden was the 1957 pennant winner, but Bernice swept to victory in the championship playoffs.

The league games are dated for Tuesday, Thursday, and Saturday of each week. Games next week include Minden at Homer, Ruston at El Dorado, and Bernice at Bastrop on Tuesday; El Dorado at Bernice, Homer at Ruston, and Bastrop at Minden on Thursday; and Bernice at Ruston, Bastrop at Homer, and Minden at El Dorado next Saturday.

Big 8 league umpires are John Metro, El Dorado; Lennie Fant, Monroe; Frank Futch, Spearsville; Ike Dumas, Sterlington; N. R. Smales, Minden, with Troy Sharpe, Haynesville, as a reserve ump.

Club rosters were also announced as follows:

Bastrop—Mickey Madden, Bobo Thompson, Frank Naff, Bill Loftin, Melvin Price, Harold Hoffman, Tommy Wells, Dale Alexander, Tommy Morrow, Tom Schwaner, Ronnie Abels, Larry Stowe, Fred Hutton, and Fred McDuffie.

Bernice—Ben Carroll, Ira Simpson, Billy Till, Red Parker, Billy Jack Booth, Bobby Elkins, Pel Austin, Johnny Emmons, Warren "Duke" Farrar, Monroe Mitchell, Joe Pickett, Richard Hughes, "Reb" Williams and Jess Moore.

Ruston—Butler Powell, Pete Embry, J. W. Mercer, Butch Mixon, Bob Welsh, Jimmy Williams, Glenn Schuler, Andy Bourgeois, Carl Trepanier, Jess Mercer, Clyde Thompson, Alvin "Red" Parker, Clyde Berry, Harold Lowery, Billy Henderson, and Al Alsworth.

Homer—Butch McCullum, Don Riddle, Hunter Ennis, Allen Koch, Al Bulloch, Garey Dempsey, Tommy Bell, Charles Spell, Al Doggett, Charles Ruggs, Richard Sale, Jackie Moreland, Jerry Marchand, and Ray Rogers.

Minden—Bob Weaver, Jim Orton, Warren McCarson, Ralph Plumleo, James Farrar, Ray Davis, Wayne Thrash, Charles Francis, Pat Centilli, Carl Foster, Donnie Hullum, Gradon Kitchens, George Myers, Gene Hamner, and Milford Andrews.

El Dorado—James Love, Don Stahl, Steve Victory, Billy Reeves, Bill Cartright, Joe Campise, Bill Carr, Gene Bilo, Creed Nance, Willie Alphkef, Chuck Slaber, Pat Sisk, Willard Nesbit, Don Rutherford, and Pete Mayhew.

FACES CRISIS — Granny Hamner, Philadelphia infielder who was injured Monday, has his left leg in a cast following a two-hour operation Thursday to repair a torn knee ligament. He'll be laid up 12 to 15 weeks. Injury could end career. (AP Wirephoto)

When to Fish or Hunt
SOLUNAR TABLES
by John Alden Knight

The schedule of Solunar Periods, as printed below, has been taken from John Alden Knight's Solunar Tables. Plan your days so that you will be fishing in good territory or hunting in good cover during these times if you wish to find the best sport that each day has to offer.

TODAY

Minor	Major	Minor	Major
4:05	10:15	4:30	10:45

TOMORROW

Minor	Major	Minor	Major
5:05	11:15	5:30	11:45

BIG 8 OPENER

El Dorado Plays Bastrop Tonight

BASTROP, La. (Special)—The Bastrop Barons will open the Big 8 League season on their home diamond Saturday night, May 31st, when they entertain the El Dorado Oilers. Manager Ed Head, well known in baseball circles throughout this area, promises a well balanced and scrappy ball club to the baseball fans as he unwraps his 1958 club tonight.

Best known members of his 1958 Club in this area are Bob and Bill Loftin, referred to as the Loftin Twins, both having performed brilliantly this season for the fine LSU Squad. Bob Loftin was selected as all Southeastern Conference Pitcher. Others from this area will be Mickey Madden, formerly of the Monroe Sports, and BoBo Thompson as pitchers, and Frank Naff, outfield, all well known in local baseball circles.

Manager Head promises to present to local fans one of the finest double play combinations in college baseball in Tom Schwaner at shortstop and Ronnie Abels at second base, who hail from Loyola University.

Rounding out the infield will be Harold Hoffman, first base, of Sam Houston State College, and Larry Stowe of Stetson University at third base with Bill Loftin doing the catching.

A fast and aggressive outfield is expected from Dale Alexander of Murray State College, Murray, Ky.; Tom Morrow, Mississippi Southern; Fred Hutton, Mississippi College; Melvin Price, Sam Houston State College; and Frank Naff of the LSU freshman team.

The pitching staff will be comprised of Bob Loftin, LSU; Fred McDuffie, Auburn; Melvin Price, Sam Houston State College; Tom Wells, Murray State; BoBo Thompson and Mickey Madden from Bastrop.

The Big 8 League is nationally recognized as one of the finest and fastest amateur baseball leagues operating in the country today. Much of the credit for the success of the league must be given to its fine and able president, Larry J. Fox of Ruston, who has served as its president since its organization.

As the Bastrop Barons will be the only baseball team operating in this area this season, Manager Head invites all baseball enthusiasts in the area to come out and see his 1958 team in action tonight.

Hoop Band By 3 Lengths In Balmoral Turf

CHICAGO (AP)—Mrs. Ada L. Rice's Hoop Band broke ahead on top of the stretch Friday and won the $56,450 Balmoral Turf Handicap by three lengths at Washington Park.

Hoop Band, getting his third victory in seven starts this year, covered the mile and one-eighth under lightweight jockey Charles Burr in 1:48 4-5, only 1-5 of a second off the track record.

Aysha, running as a Hasty House Farm entry with Mahan, was second and the 6-5 favorite, Manassas, was third in a field of 10.

Hoop Band returned $11.60, $5.20 and $2.80 to backers in a crowd of 32,828. There was $294,018 bet on the race, the highest spring mutuel figure ever registered in the state for a single event.

Aysha, ridden by the meeting's leading jockey, Richard L. Barnett, paid $4.80 and $2.60. Manassas returned $2.40.

Ekaba was fourth and Mahan, holder of the track record for the distance on the Greensward, was fifth.

George Bracken Defeats Romulo

MELBOURNE (AP) — George Bracken, 134½, Australia's lightweight boxing champion, Friday night easily outpointed Tommy Romulo, 139½, Philippines, in a 12-round bout at the Melbourne Stadium.

Romulo substituted for Italy's Germano Cavalleri who was withdrawn because he was 5½ pounds overweight. The Italian had agreed to make 139 pounds.

Hoepner Takes European Light Heavy Throne

HAMBURG, Germany (AP)—Germany's Willi Hoepner won the European light heavyweight boxing title Friday night when defending champion Artemio Calzavara of Italy was disqualified for butting in the 11th round.

Referee M. Simonon of Belgium awarded the fight to Hoepner after the 25-year old Italian illegally hit the challenger with his head. Hoepner suffered a cut forehead and was taken from the ring bleeding profusely.

The 30-year old German weighed 174 pounds, Calzavara 174¼.

FACTORY REPRESENTATIVE
HIGH CALIBER

1. Do you want to represent a company state-wise in a highly professional capacity with minimum annual earnings of $15,000, potential unlimited?
2. Have you had selling experience with architects, schools, churches, theaters, municipalities, or a comparable background?
3. Are you between 35 and 55 years of age and have you lived in Louisiana long enough to know the various sections of the state?

If your answers to the above 3 questions are

YES

then you may be the man we are looking for to join an old established company expanding its sales activities in Louisiana. DRAW, HIGH COMMISSION, COMPANY CAR FURNISHED. Exclusive franchises being awarded men with sales knowledge. Unique product and program. Complete factory training given to men who qualify. Minimum operating capital required, very high write to Box L-366, care of News-Star —World if interested.

WRESTLING
NEXT MONDAY NIGHT
AT KALLIO'S ARENA
Starts 8:15 P.M.
Six Man Tag Team Match.
For Further Information And Advanced Tickets
Call FA 3-9672

IT'S GOOD ECONOMY
TO USE OUR RECLAIMED
PIPE

NEW & USED PIPE
Inc.
—Monroe
Alexander-Smith-
8:00 pm
Auditorium
"Proven Results"

HAGAN ELECTED CAPTAIN

Dave Styron Voted Most Valuable Indian Trackman

Sensational freshman sprinter Dave Styron was voted Northeast's most valuable trackman by his teammates yesterday, just edging twin brother Don.

Dave, the Gulf States Conference's top individual scorer with 138 ½ points, was the loop's 100 and 220 champion. Don was second in both hurdle events in the GSC meet and turned in the nation's best time for a freshman or junior college hurdler with 22.8 clocking in the low hurdles in the Southern AAU meet.

Junior pole vaulter Gene Hagan of Brush, Colorado, was elected captain of the 1958 squad with Styrons being elected co-captains.

Sophomore Buddy McCullen, who did not participate in high school track, was named the most improved trackman. The Simsboro native combined with freshman Jack Williams to give Northeast one of the best distance duos in the conference. Williams was voted the hardest worker on the squad. McCullen nosed out Don Reynolds, Dermott, Arkansas, a late-developing sprint star, for the most improved award.

Northeast's 1958 thinclads, third in the GSC, rewrote the school's record book by breaking every mark except two. Only Bill McDonald's records, set in 1956, in the high hurdles and high jump withstood the onslaught. Don Styron tied McDonald's record of 14.5 in the high hurdles and also easily set a new record in the low hurdles with his 22.8 time.

Dave Styron set new marks in the 100 and 220 with a 9.6 time in the century and 21.2 in the 220. Harper McKay's 51.9 time in the 440 set a new record and Williams broke three records. Williams had a 2:07.0 time in the 880, a 4:29.0 in the mile and 9:47.8 in the two mile for new marks.

Hagan's vault of 12-7 broke the pole vault mark, Jerry Ivy bettered the broad jump record with a 23-2½ distance and Lloyd Ray Smith threw the shot 42-6, the school's best. Hagan broke another record with a 126-4½ discus throw and Robert McGough threw the javelin 202-6 for a new record.

The 1958 teams all set new relay records. The Styron, Ivy and Don Reynolds had a 42.0 clocking in the 440, Elmer Reeder, Terry Reeves, Ivy and Robert Ray Earle did the 880 in 1:30.0 and the Styrons, Ivy and McKay did the mile in 3:21.2.

Coach Lou Hartzog lettered 17 men—not a one of them a senior. Nine were freshmen, two sophomores and six juniors.

The freshmen lettermen were Dave and Don Styron, Williams, John Penfold, Gene Heaston, Ronnie Elkins, Reeves, John Blake and Don Harvey. Earle and McCullen were the sophomores and Hagan, Ivy, McGough, Reynolds, McKay and Smith the juniors.

Earle, McCullen, McGough, Reynolds and McKay were the only previous letter earners.

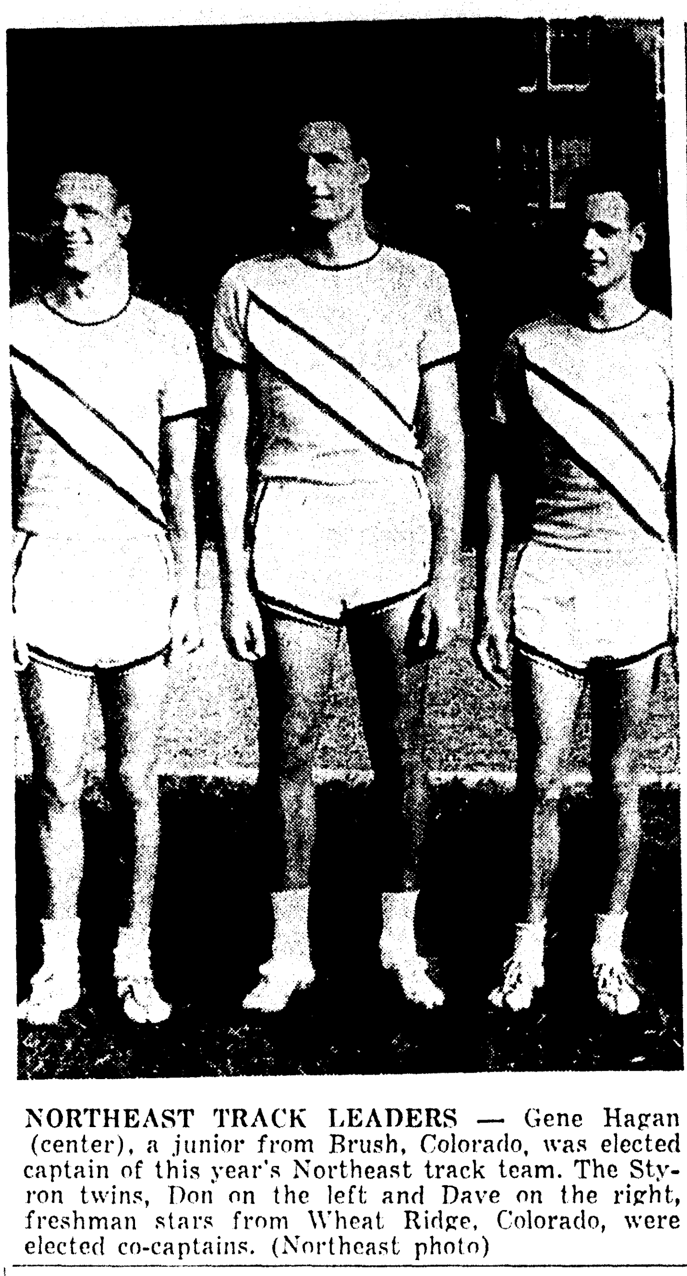

NORTHEAST TRACK LEADERS — Gene Hagan (center), a junior from Brush, Colorado, was elected captain of this year's Northeast track team. The Styron twins, Don on the left and Dave on the right, freshman stars from Wheat Ridge, Colorado, were elected co-captains. (Northeast photo)

HITTING SPREES

Pirates, Braves Get Even Break

PITTSBURGH (AP) — Outlasting Milwaukee in a see-saw slugging match, the Pittsburgh Pirates took the nightcap of a holiday doubleheader 12-6 Friday after the Braves had rallied in the ninth for a 7-4 victory in the opener.

The Pirates climaxed an 18-hit attack in the second game with four runs in the seventh inning. Milwaukee connected for four solo home runs in the contest.

Both teams had a hitting field day in the second tilt. Wes Covington slammed his 6th homer in the second inning. Del Crandall blasted one each—his 6th and 7th—in the third and seventh and Harry Hanebrink got his third right behind Crandall's in the seventh in a pinch-hitter role.

(First Game)

MILWAUKEE	ab	r	h	bi	PITTSBURGH	ab	r	h	bi
Mantilla 2b	5	3	4	3	Virdon cf	4	0	2	2
Aaron rf	5	0	1	0	Skinner lf	3	0	1	1
Mathews 3b	4	0	1	1	Groat ss	4	0	1	0
Cov'ton lf	4	1	1	1	Klus'ski 1b	4	0	1	0
Torre 1b	5	0	1	0	Stevens 1b	0	0	0	0
Logan ss	4	0	0	0	Thomas 3b	4	0	0	0
Bruton cf	4	1	1	0	Clemente rf	4	1	1	0
Rice c	3	1	1	0	M'zer'ski 2b	4	1	1	0
Rush p	3	0	1	0	Kravitz c	4	2	2	0
aHanebrink	1	0	0	0	Law p	2	0	0	0
McMahon p	0	0	0	0	Face p	0	0	0	0
cCrandall	1	1	1	1	Blackburn p	0	0	0	0
Tr'wbr'ge p	0	0	0	0	dPowers	1	0	0	0
Totals	38	7	13	7	Totals	32	4	8	3

a—Flied out for Rush in 7th; b—Ran for Covington in 8th; c—Singled for McMahon in 9th; d—Grounded out for Blackburn in 9th.

Milwaukee ... 000 010 114—7
Pittsburgh ... 000 110 200—4

E—Mantilla, Kravitz, Clemente, Torre, Thomas. PO-A—Milwaukee 27-14, Pittsburgh 27-8. DP—Logan, Mantilla and Torre; Mathews, Mantilla and Torre. LOB—Milwaukee 7, Pittsburgh 5.

2B—Virdon, Torre, Mantilla. S—Law. SF—Mathews, Skinner.

	IP	H	R	ER	BB	SO
Rush	6	6	4	2	1	3
McMahon (W, 4-0)	2	2	0	0	0	1
Trowbridge	1	0	0	0	0	0
Law	7	8	3	2	1	1
Face (L, 0-2)	2-3	3	4	4	0	0
Blackburn	2-3	2	0	0	0	0

WP—Law. U—Dascoli, Donatelli, Crawford, Smith. T—2:19.

(Second Game)

MILWAUKEE	ab	r	h	bi	PITTSBURGH	ab	r	h	bi
Mantilla 2b	3	1	1	0	Virdon cf	5	0	1	1
Aaron rf	5	1	2	0	Skinner lf	5	1	1	0
Mathews 3b	4	1	1	1	Groat ss	4	1	1	2
Cov'ton lf	4	1	2	1	Stevens 1b	4	1	1	0
Torre 1b	4	0	0	0	Thomas 3b	4	1	2	2
Logan ss	4	0	1	0	Clemente rf	4	1	2	2
Bruton cf	4	0	0	0	M'zer'ski 2b	4	3	4	1
bPafko cf	1	0	0	0	Kravitz c	4	2	2	2
Crandall c	4	2	2	2	Raydon p	2	0	0	0
Pizarro p	2	0	0	0	Blackb'n p	0	0	0	0
Johnson p	0	0	0	0	Gross p	1	0	0	0
aHaneb'k	1	1	1	1					
Robinson p	0	0	0	0					
Littlef'd p	0	0	0	0					
cAdcock	1	0	0	0					
McMahon p	0	0	0	0					
Totals	38	6	11	6	Totals	38	12	18	12

a—Homered for Johnson in 7th; b—Flied out for Bruton in 8th; c—Lined out for Littlefield in 8th.

Milwaukee ... 011 100 300—6
Pittsburgh ... 102 102 42x—12

E—Kravitz, Thomas. PO-A—Milwaukee 24-5, Pittsburgh 27-7. LOB—Milwaukee 8, Pittsburgh 7.

2B—Stevens, Mazeroski 2, Torre, Groat, Thomas. 3B—Stevens, Kravitz. HR—Covington, Crandall 2, Hanebrink. SB—Skinner. S—Raydon 2. SF—Mathews.

	IP	H	R	ER	BB	SO
Burdette	5 1-3	11	6	6	0	0
Johnson	2-3	0	0	0	0	0
Robinson (L, 6-2)	2-3	3	4	4	0	0
Littlefield	1-3	2	0	0	0	0
McMahon	1	2	2	2	1	0
Raydon	6 1-3	8	4	4	1	2
x-Blackburn	0	1	0	0	0	0
Gross (W, 2-0)	2 2-3	2	0	0	1	2

x—Faced two men in 7th.

HBP—By Burdette (Groat), by Robinson (Thomas). U—Donatelli, Crawford, Smith, Dascoli. T—2:43. A—32,129.

Giants Drop Two Contests To Cardinals

ST. LOUIS (UPI) — The St. Louis Cardinals Friday trounced the San Francisco Giants 8-1 after winning the first game 7-6 in the 10th inning.

(First Game)

SAN FRANCISCO	ab	r	h	bi	ST. LOUIS	ab	r	h	bi
O'Conn'll 2b	3	0	0	0	Blas'ame 2b	4	0	0	0
bSpeake lf	1	0	0	0	Moon cf	4	2	2	0
Taussig lf	0	0	0	0	Flood cf	0	0	0	0
Spencer ss	4	0	0	0	cTaylor lf	1	0	0	0
Mays cf	5	1	4	2	Musial 1b	3	2	1	0
Sauer lf	4	0	0	0	H Smith c	0	0	0	0
Miller p	0	0	0	0	dCunningham rf	1	0	0	0
dKing	1	0	0	0					
Crone p	0	0	0	0	Boyer 3b	5	0	2	3
Cepeda 1b	5	1	2	1	Ennis lf	4	0	1	0
Jabl'nski 3b	5	1	2	1	Noren lf-cf	4	0	1	0
Schmidt c	4	1	1	0	Green c-rf	4	0	1	1
Kirkland rf	4	0	1	1	eSchofield	0	0	0	0
Gomez p	3	0	0	0	Kasko ss	4	1	1	1
Constable p	0	0	0	0	Mizell p	2	0	0	0
Worth'ton p	0	0	0	0	Muffett p	0	0	0	0
aLockman	1	0	0	0	fLandrith	0	0	0	0
Bressoud 2b	1	0	0	0					
Totals	41	6	11	5	Totals	40	7	13	5

a—Fouled out for Worthington in 8th; b—Doubled for O'Connell in 8th; c—Struck out for Flood in 8th; d—Grounded out for Miller in 10th; e—Ran for Green in 10th; f—Appeared at bat for Muffett in 10th.

San Francisco ... 110 100 210 0—6
St. Louis ... 001 002 300 1—7

E—O'Connell, Green 2, Jablonski. PO-A—San Francisco 29-12, St. Louis 30-8. LOB—San Francisco 9, St. Louis 8.

2B—Spencer, Cepeda, Kirkland, Speake, Muffett. 3B—Mays, Green. HR—Jablonski. SB—Mays. SF—Boyer.

	IP	H	R	ER	BB	SO
Gomez	6	7	3	3	1	0
Constable	0	2	1	0	0	0
Worthington	1	0	0	0	0	0
Miller	2	1	0	0	0	0
Crone (L, 1-2)	1-3	3	1	1	0	0
Mizell	6	9	4	4	2	4
Muffett (W, 2-1)	3	2-3	4	2	1	1

HBP—By Mizell (Sauer). WP—Crone, Mizell. U—Barlick, Jackowski, Landes, Delmore. T—3:04.

(Second Game)

SAN FRANCISCO	ab	r	h	bi	ST. LOUIS	ab	r	h	bi
O'Conn'll 2b	4	0	2	0	Blas'ame 2b	3	0	2	0
Lockman 1b	4	0	1	0	Kasko ss	3	1	0	0
Mays cf	4	0	1	0	Cunn'ham 1b	3	1	2	2
Burnside p	0	0	0	0	Boyer 3b	4	2	3	4
Crone p	0	0	0	0	Green cf	4	0	2	0
Jabl'nski 3b	4	0	0	0	Ennis lf	4	0	1	0
Spencer ss	4	0	1	0	Noren rf	4	1	2	1
Kirkland rf	4	0	1	0	H.Smith c	4	1	1	0
King lf	3	0	0	0	Brosnan p	3	0	0	0
Thomas c	4	1	1	1					
McC'mick p	0	0	0	0					
Worth'ton p	0	0	0	0					
aAntonelli	1	0	0	0					
Taussig cf	2	0	0	0					
Totals	35	1	9	1	Totals	34	8	13	8

a—Fouled out for Worthington in 6th; b—Ran for Burnside in 8th.

San Francisco ... 000 100 000—1
St. Louis ... 006 000 11x—8

E—None. PO-A—San Francisco 24-13, St. Louis 27-10. DP—Mays and Lockman; O'Connell and Lockman; Blasingame, Kasko and Cunningham. LOB—San Francisco 8, St. Louis 7.

2B—Ennis 2, Cunningham 2, Lockman 2, O'Connell, Spencer. HR—Boyer 2, Thomas.

	IP	H	R	ER	BB	SO
McCor'ick (L, 4-1)	1 2-3	6	6	6	2	0
Worthington	2 1-3	1	0	0	0	0
Burnside	3	5	2	2	3	1
Crone	1	1	0	0	0	0
Brosnan (W, 5-4)	9	9	1	1	1	3

U—Jackowski, Landes, Delmore, Barlick. T—2:11. A—30,461.

Bowling

SUMMER SCRATCH LEAGUE

Team	Points
Team No. 1	11
Friendly Finance	11
Louisiana Well	11
Team No. 2	10
Team No. 7	8
George Lucas	7
Jax Beer	6
Team No. 8	6
Team No. 6	4
Team No. 4	1

Last Night's Results

Louisiana Well 5, Team No. 4 0.
Team No. 9 4, Team No. 8 1.
Team No. 1, 5, Jax Beer 0.
Friendly Finance 3, Lucas 2.
Team No. 6 3, Team No. 7 2.

Last Night's Leaders

Holley, 213-718, Louisiana Well; Adcock, 177-644, No. 4; Ragland, 188 game, and Connell, 705 series, No. 8; W. Cash, 235-752, No. 9; Ivy, 180-680, No. 1; Pace, 186-646, Jax; Durham, 221-790, Friendly; Coonrod, 201-737, Lucas; Villa, 213-682, No. 7; Williams, 203-660, No. 6.

Annual Fishing Contest Starts Here Tomorrow

The second annual fishing contest, sponsored by the Ouachita unit of the Louisiana Wildlife Federation officially begins tomorrow for all members of the unit, A. S. "Bud" Tidwell Jr. announced yesterday.

Monthly prizes in bass, bream, and speckled perch division will be awarded, and grand prizes will be given at the conclusion of the contest September 28.

The June contest will close June 22 when the awards for the month will be presented June 27 a' unit's annual fish fry.

Weighing stations are Little's Bait Stand, Oliver's Boat Dock on Black bayou lakes; Brantley's Boat Dock on Cheniere. The Tower Sports Shop, and Merlin Milstead Service Station.

A 12-foot aluminum boat, and two outboard motors will be grand prizes, and numerous other awards are being cataloged for distribution.

Dixie League

STANDINGS

Team	Won	Lost	Pct.
Ouachita Bank	2	0	1.000
Central Savings Bank	1	1	.500
Southern Equipment	1	1	.500
Missouri Pacific	0	2	.500

Ouachita Bank dumped Central Bank, 14-4, and Southern Equipment won its first game with a 9-2 triumph over Missouri Pacific last night in the Dixie League.

Cuttrell and Hand each got 2-3 and Zarro hit a grand slam homer for the Ouachita team while Bass and Causey led Central with 2-4. Sims and Walton was the winning battery anl Gray and Bass were the losers.

Stewart and Embanato was the winning battery for Southern Equipment asd Pratt and Hudson worked for Missouri Pacific. Cozine got 2 hits in 4 trips for the winners and Moore and Kilpatrick shared hitting honors for the losers with 1-3.

6-5 AND 4-2

Chisox Plaster Bengals Twice

DETROIT (AP) —The Chicago White Sox swept a holiday doubleheader from the Detroit Tigers Friday and climbed to the .500 mark for the first time since the opening week of the season. The scores were 6-5 and 4-2.

A crowd of 30,411 saw the Sox jolt a Tiger winning streak that had reached five straight.

(First Game)

CHICAGO	ab	r	h	bi	DETROIT	ab	r	h	bi
Aparicio ss	5	0	0	0	F. Boll'g 2b	5	1	2	0
Fox 2b	5	2	2	0	Martin ss	4	2	2	0
Torges'n 1b	4	2	2	3	Kuenn cf	4	1	2	1
dDropo	1	0	1	0	Kaline rf	3	0	1	0
eRivera rf	0	0	0	0	Max'ell 1b-lf	4	0	1	2
Lollar c	5	1	2	2	Hazle lf	3	0	1	1
F'cona rf	5	0	3	0	bHarris 1b	1	0	0	0
Keegan p	0	0	0	0	Bertoia 3b	4	0	0	0
Moore p	0	0	0	0	Wilson c	2	1	1	1
Smith lf	4	0	2	0	fSkizas	1	0	1	0
Phillips 3b	4	1	2	0	Bunning p	1	0	0	
Landis cf	4	0	1	1	Morgan p	0	0	0	0
Donovan p	1	0	0	0	aZernial	1	0	0	0
Fischer p	2	0	0	0	Hoeft p	1	0	0	0
Staley p	0	0	0	0	Valentin'ti p	0	0	0	0
cJacks'n 1b	1	0	0	0	gBoone	1	0	0	0
Totals	41	6	15	6	Totals	35	5	11	5

a—Struck out for Morgan in 4th; b—Struck out for Hazle in 8th; c—Popped out for Staley in 9th; d—Singled for Torgeson in 9th; e—Ran for Dropo in 9th; f—Singled for Wilson in 9th; g—Flied out for Valentinetti in 9th.

Chicago ... 202 100 001—6
Detroit ... 103 000 100—5

E—None. PO-A—Chicago 27-13. Detroit 27-13. DP—Smith, Fox and Jackson. LOB—Chicago 8, Detroit 5.

2B—Hazle. HR—Torgeson 2, Lollar, Wilson. S—Kaline.

	IP	H	R	ER	BB	SO
x-Donovan	2	6	4	4	0	0
Fischer	4 1-3	3	1	1	1	3
Staley (W, 1-3)	1 2-3	1	0	0	0	2
Keegan	1-3	1	0	0	0	0
Moore	2-3	0	0	0	0	0
Bunning	3 1-3	7	5	5	0	3
Morgan	2-3	1	0	0	0	0
Hoeft (L, 3-5)	4 2-3	6	1	1	0	2
Velentinetti	1-3	1	0	0	0	0

x—Faced 3 batters in 3rd.

PB—Lollar. U—Honochick, Soar, Umont, Tabacchi. T—2:59.

(Second Game)

CHICAGO	ab	r	h	bi	DETROIT	ab	r	h	bi
Landis cf	4	0	1	0	F. Boll'g 2b	4	0	0	0
Fox 2b	5	1	2	1	Martin ss	4	0	0	0
Smith lf	4	1	2	0	Kuenn cf	4	0	1	0
Dropo 1b	3	0	0	1	Kaline rf	4	1	1	1
cT'rges'n 1b	1	0	0	0	Boone 1b	3	1	2	0
Phillips 3b	4	0	0	0	Zernial lf	3	0	1	0
F'cona rf	4	1	1	0	Groth lf	0	0	0	0
Rivera rf	0	0	0	0	Bertoia 3b	2	0	1	1
Battey c	4	0	2	0	Hegan c	2	0	0	0
Aparicio ss	3	1	2	1	aSkizas	1	0	0	0
Pierce p	3	0	0	0	Lau c	0	0	0	0
					Aguirre p	2	0	0	0
					Susce p	0	0	0	0
					bM. Bolling	1	0	0	0
					Shaw p	0	0	0	0
Totals	34	4	10	3	Totals	30	2	6	2

a—Hit into force play for Hegan in 7th; b—Fouled out for Susce in 8th; c—Flied out for Dropo in 9th.

Chicago ... 010 021 000—4
Detroit ... 020 000 000—2

E—Smith, Martin. PO-A—Chicago 27-14, Detroit 27-9. DP—Phillips, Fox and Dropo Martin and Boone. LOB—Chicago 9, Detroit 3.

2B—Smith, Kuenn, Boone. HR—Kaline. S—Pierce. SF—Dropo, Bertoia.

	IP	H	R	ER	BB	SO
Pierce (W, 3-4)	9	6	2	1	1	5
Aguirre (L, 1-1)	5 2-3	10	4	3	2	3
Susce	2 1-3	0	0	0	0	0
Shaw	1	0	0	0	1	0

U—Soar, Umont, Summers, Honochick. T—2:15. A—30,411.

Little League

SOUTHSIDE LEAGUE

Team	Won	Lost	Pct.
Twin City Printing	1	0	1.000
The Palace	1	0	1.000
North Monroe Lions	1	0	1.000
Lennon Motors	0	1	.000
KLIC	0	1	.000
Friendly Finance	0	1	.000

NORTHSIDE LEAGUE

Team	Won	Lost	Pct.
Monroe Police	1	0	1.000
United Gas	1	0	1.000
Monroe Brick	1	0	1.000
Gay Clothing	0	1	.000
Louisiana Plumbing	0	1	.000
Van-Trow	0	1	.000

The last four teams took their dip into Little League action last night with the North Monroe Lions and Monroe Brick taking victories. All 12 of the LL teams have now played one game.

North Monroe Lions whipped Lennon Motors in the Southside game behind the one-hit pitching of S. Rugg. W. Rugg, no relation, was the Lions catcher and Canal led the hitting with 2-3. Bragg got the lone hit for Lennon and Mills and Roye were the losing battery.

In the Northside League, Monroe Buick downed Gay Clothing, 8-5, as Wood got 2-3 for the winners. Caverlee led the losers with 2-3 and McSherry homered with one on. The batteries were Warner and Cole for the winners and Hyland and Haddad for the losers.

Jacobs Leads

DETROIT (AP) —Tommy Jacobs survived a shaky incoming nine and held a two-stroke lead after 36 holes in the 55th Western Open Golf Tournament Friday.

The freckled-faced 23-year-old from Whittier, Calif., went over the 6,765-yard Red Run course in 1-under-par 33-38—71. Combined with his sizzling 8-under-par 64 Thursday, Jacobs totaled 135 at the midway mark.

Little Boys

WEST MONROE NORTHSIDE

Team	Won	Lost	Pct.
People's Loan	3	1	.750
Pulp, Paper Makers	2	1	.667
Louisiana Power, Light	1	2	.333
Bancroft Paper	1	3	.250

WEST MONROE SOUTHSIDE

Team	Won	Lost	Pct.
Pan-Am	4	0	1.000
First National Bank	2	1	.667
Ouachita National Bank	1	2	.333
Colbert's Hardware	0	4	.000

People's Loan grabbed first place away from Pulp and Paper Makers Union, 6-3, in the West Monroe Northside League last night as Richard Jones pitched and batted his team to victory. He hit 2-for-2, including a home run. Richard Anderson was Jones' catcher. The losing battery was Roger Bell and Roy Baxter.

Pan-Am continued unbeaten in the Southside League, dropping Ouachita National Bank, 2-1. Steve White and Johnny Sechler was the winning battery over Raymond Fraser and George Foster. Wayne Peddy led the Pan-Am attack with 2-for-3.

PLAY TODAY

Burdick Claims Tallulah Medal

TALLULAH, La. (Special) The 25th annual Tallulah Golf Tournament has attracted a fast field for today's opening matches that show Roy Nash, the Louisiana amateur king; H. P. Childress, Vicksburg city champ who now plays out of Chicago; Burt Burdick, Baton Rouge city champ, along with such challengers as Tom Leoty, Lamar Loe Jr., Robert Ewing, "K. O." Dottley, Walter Best, Eddie Watkins, Don Sims, Ira Jones, Leo Edwards, Jackie Martin, Clyde Nash, Roe Cangolatti, and Mark Brown.

Burdick wrapped up the tourney medal honors yesterday with a 70, and, along with Childress, the defending champion, are considered the men to beat in the race to the finals.

Match play begins today and the tournament will be concluded at Tallulah Country Club tomorrow

The first round pairings.

Championship — H. P. Childress, Chicago, vs. Tommy Leoty, Tallulah; Lamar T. Loe Jr., Tallulah, vs. Robert Ewing, Monroe; John "K. O." Dottley, Vicksburg, vs. Walter Best, Vicksburg; Eddie Watkins, West Monroe, vs. Clyde Nash, Monroe; Burt Burdick, Baton Rouge, vs. Don Sims, Bastrop; Ira Jones, Shreveport, vs. Leo Edwards, Vicksburg; Roy Nash, Monroe, vs. Jackie Martin, Haynesville; Roe Cangolatti, Tallulah, vs. Mark Brown, Tallulah.

First flight — To be comprised of first round losers in championship.

Second — Dr. Provine vs. Buddy Lee, both Tallulah; Dan O'Neal, Ruston, vs. R. L. Bailey Jr., Tallulah; Billy Cutler, Delhi, vs. C. H. Boyd, West Monroe; Loy Heard, West Monroe, vs. F. E. Maxwell, West Monroe.

Third — Jim Mathenney, El Dorado, vs. Bill Eyre, Monroe; Charles Garver, Hope, Ark., vs. Gene Adams, Printiss, Miss.; Steve Pope, Scotland, vs. Dotty Sevier, Tallulah; Billy Post, Tallulah, vs. Harry Holt, Tallulah.

Fourth — Shields Bray, Tallulah, vs. S. W. Carpenter; Mac Cangolatti, Tallulah, vs. Max Dixon, Delhi; Preacher Anding, vs. Paul Klotz, Natchez; Johnny Trimble vs. Gerald Latham, Vicksburg.

Fifth — Joe Coates vs. Ed Harmon, Russell Ogellery vs. C. Albritton, Bill Colligan vs. Darrell Forman, Paul Brooks vs. C. Thomas.

Sixth — Bob Kestler vs. Billy Temberton, Howard Barker vs. Lou Irving, G. E. Redings vs. L. C. Latham, E. B. Powne vs. Herbert Bailey.

Seventh — Lloyd Gilbert vs. Willand Ashley, Jim Griswold vs. H. D. Morton; Don Price vs. George Spinks, Bob White vs. John Blackman.

Eighth — Dr. T. A. Brulte Jr. vs. Elmer Neill Jr., Bink Hattaway vs. Lamar Loe Sr., George Thomas vs. Joe Scurria, George Beurearaux vs. Fred Carver.

Ninth — Trent Palmer vs. Malcolm Sevier, Lloyd Roberts vs. A. L. Sevier Jr., Wayne Harkey vs. bye, Mac Cangolatti Jr. vs. bye.

Tenth — Jack Gilbert vs. bye, Charles Guinn vs. bye, R. C. Todd vs. Dempsey McMullen, Billy Morris vs. Charles Abrhm.

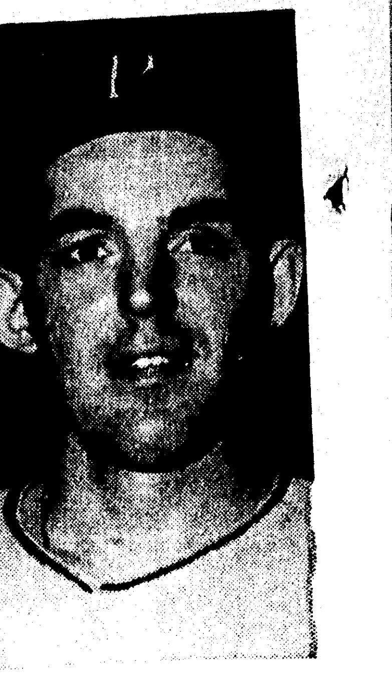

CREDITS OTHERS — Frank Thomas, above, batting .318 with 36 RBI's for the Pittsburgh Pirates, credits batting instructor George Sisler (with a .340 lifetime bat average) and coach Lenny Levy, who played only in the minors, with his success as a hitter. (AP Wirephoto)

The Standings

By The Associated Press

NATIONAL LEAGUE

Cincinnati 10, Philadelphia 1
Milwaukee 7, Pittsburgh 4, first game
Pittsburgh 12, Milwaukee 6, second game
St. Louis 7, San Francisco 6, 10 innings, first game
St. Louis 8, San Francisco 1, second game
Chicago 3, Los Angeles 2, first game
Chicago 10, Los Angeles 8, second game

	Won	Lost	Pct.	Behind
San Francisco	27	16	.628	—
Milwaukee	24	15	.615	1
Pittsburgh	22	19	.537	4
Chicago	22	23	.489	6
St. Louis	18	21	.462	7
Cincinnati	16	19	.457	7
Philadelphia	17	22	.436	8
Los Angeles	15	26	.366	11

SATURDAY'S GAMES

San Francisco at St. Louis — Monzant (4-3) vs. McDaniel (3-4).
Milwaukee at Pittsburgh—Spahn (7-1) vs. Kline (6-3).
Los Angeles at Chicago—Erskine (3-2) vs. Hobbie (3-4).
Cincinnati at Philadelphia—Acker (0-1) or Nuxhall (1-1) vs. Roberts (4-5).

AMERICAN LEAGUE

Boston 2, Baltimore 0, first game.
Baltimore 2, Boston 0, second game.
Cleveland 7, Kansas City 1, morning game.
Kansas City 7, Cleveland 6, afternoon game.
Chicago 6, Detroit 5, first game
Chicago 4, Detroit 2, second game.
Washington 13, New York 8, first game.
Washington 7, New York 2, second game

Team	Won	Lost	Pct
New York	25	10	.714
Kansas City	19	17	.528
Cleveland	21	21	.500
Boston	20	21	.488
Chicago	18	20	.474
Detroit	19	22	.463
Washington	17	22	.436
Baltimore	15	21	.417

SATURDAY'S GAMES

New York at Boston—Larsen (3-0) vs. Sisler (4-1).
Washington at Baltimore, night—Cicotte (0-2) vs. O'Dell (4-6).
Chicago at Detroit, night—Wynn (5-2) or Moore (1-1) vs. Foytack (4-4).
Cleveland at Kansas City, night—Grant (4-2) vs. Urban (3-2) or Kellner (0-1).

Civic League

STANDINGS

Team	Won	Lost	Pct.
Monroe Jaycees	3	0	1.000
West Monroe Lions	2	1	.667
Progressive Men's Club	2	1	.667
Optimist Club	1	2	.500
West Monroe Jaycees	0	4	.000

The unbeaten Monroe Jaycees plastered the West Monroe Jaycees, 17-9, last night with Ballard on a 5-for-5 batting spree that included four home runs and a single. Fishman and Maggio shared the pitching for the winners with Jones catching. Cummings, Downey and Moncrief pitched for the losers with Wilhite, Downey, and Moncrief working behind the plate in a battery scramble in an attempt to stall the Monroe Jaycees.

Progressive Men's Club grabbed a share of second place with a 13-3 win over the Optimist. Silvestri and Tony Lewis was the winning battery over Bohrer and Merriman. J. Zagone hit 3-for-3, and Virgil Bivins, John Roberts, and J. Zagone hit homers for the winners. Dave McKenzie was top hitter for the Optimist.

Teener League

STANDINGS

Team	Won	Lost	Pct.
Missouri Pacific	1	0	1.000
La. - Ark. Equipment	1	0	1.000
Monroe Candy	0	1	.000
Sterlington Lions	0	1	.000

Today's Games

Sterlington vs. Missouri Pacific, 5:00.
Monroe Candy vs. La. - Ark., 7:00.
(Games at Legion Stadium)

CERV HITS 13TH

Indians Divide Pair With A's

By FRANK CRAWFORD

KANSAS CITY (AP)—Big Bob Cerv, the American League's leading slugger, pounded home run No. 13 Friday as the Kansas City Athletics staggered to a 7-6 second game victory over Cleveland after the Indians had won the first game of the morning-afternoon doubleheader 7-1.

Ned Garver, the A's starter, tied New York's Bob Turley for the most games won this year—seven — but he failed to last through the ninth when the Indians almost stole the game.

(Morning Game)

CLEVELAND	ab	r	h	bi	KANSAS CITY	ab	r	h	bi
Harrell ss	5	2	3	0	Baxes 2b	4	0	0	0
Avila 2-3b	5	1	1	0	Martyn rf	3	0	2	0
Minoso lf	4	1	2	1	Lopez 3b	4	0	1	0
Ward 1b	3	1	0	0	Cerv lf	3	0	0	0
Colavito rf	3	1	2	3	Tuttle cf	3	1	2	0
Doby cf	3	1	1	1	Power 1b	3	0	1	1
Maris cf	0	0	0	1	Chiti c	2	0	0	0
Car'squel 3b	3	0	0	0	De'm'stri ss	3	0	0	0
Moran 2b	1	0	1	1	bHouse	1	0	0	0
Nixon c	4	0	0	0	Terry p	2	0	0	0
Narleski p	4	0	0	0	aHerzog	1	0	0	0
					Gorman p	0	0	0	0
					Trucks p	0	0	0	0
Totals	35	7	10	7	Totals	29	1	6	1

a—Fouled out for Terry in 7th; b—Fouled out for DeMaestri in 9th.

Cleveland ... 010 102 030—7
Kansas City ... 010 000 000—1

E—Baxes. PO-A — Cleveland (27-11), Kansas City (27-10). DP—Martyn, Baxes, DeMaestri; Avila, Harrell, Ward; Harrell, Moran, Ward. LOB—Cleveland 4, Kansas City 7.

2B—Avila, Minoso. 3B—Tuttle. HR — Doby, Colavito. SB—Harrell. S— Power. SF—Maris.

	IP	H	R	ER	BB	SO
Narleski (W, 6-4)	9	6	1	1	5	3
Terry (L, 2-4)	7	6	4	4	1	7
Gorman	1-3	2	3	1	1	0
Trucks	1 2-3	0	0	0	0	0

U—Hurley, Runge, Tabacchi, Paparella. T—2:28. A—12,319.

(Afternoon Game)

KANSAS CITY	ab	r	h	bi	CLEVELAND	ab	r	h	bi
Baxes 2b	4	1	2	0	Harrell ss	4	1	1	1
Tuttle rf	2	2	1	0	Avila 2b	4	0	1	0
Lopez 3b	3	1	0	0	Minoso lf	4	0	1	0
Cerv lf	3	1	1	4	Ward 3b	4	1	1	0
Martyn lf	0	0	0	0	Doby cf	4	1	1	0
Power 1b	4	1	2	0	Vernon 1b	4	2	1	3
Chiti c	4	1	2	2	Colavito rf	4	1	2	2
Held cf	3	0	0	0	cGrant	0	0	0	0
DeM'stri ss	2	0	0	0	Brown c	3	0	0	0
Garver p	3	0	0	0	bMaris	1	0	0	0
Dickson p	0	0	0	0	Tomanek p	0	0	0	0
Maas p	0	0	0	0	Kelly p	2	0	1	0
					aGeiger	1	0	0	0
					Lemon p	0	0	0	0
					dNixon	1	0	0	0
Totals	28	7	8	6	Totals	36	6	9	6

a—Struck out for Kelly in seventh; b—Flied out for Brown in 9th, c—Ran for Colavito in 9th; d—Grounded into double play for Lemon in 9th.

Cleveland ... 021 000 003—6
Kansas City ... 213 001 00x—7

E—Power. PO-A—Cleveland 24-14, Kansas City 27-6. DP—Harrell, Avila and Vernon 2; Kelly, Harrell and Vernon; Avila, Harrell and Vernon; Power, DeMaestri and Power. LOB—Cleveland 3, Kansas City 2.

3B—Power. HR—Colavito, Chiti, Harrell, Cerv, Vernon.

	IP	H	R	ER	BB	SO
Tomanek	0	1	2	2	3	0
Kelly (L, 0-2)	6	5	5	5	2	4
Lemon	2	2	0	0	0	0
Garver (W, 7-1)	8	7	5	4	0	6
Dickson	0	2	1	1	0	0

U—Runge, Tabacchi, Paparella, Hurley. T—2:26. A—14,224.

Recreation Softball

CHURCH 'A' LEAGUE

Team	Won	Lost	Pct.
Edgewood Baptist	6	0	1.000
First Christian	6	1	.857
Monroe First Baptist	4	3	.571
West Monroe Baptist	3	3	.500
L.T.I. Chapel	3	3	.500
West Monroe Methodist	2	5	.286
College Place Baptist	1	5	.167
St. Joseph's Catholic	0	6	.000

CHURCH "B" LEAGUE

Team	Won	Lost	Pct.
Temple Baptist	7	1	.875
Victory Baptist	7	1	.875
Trinity Baptist	7	1	.875
St. Paschal's Catholic	4	4	.500
Cheniere Baptist	2	3	.400
Gordon Ave. Methodist	1	6	.143
First Methodist	1	6	.143
Good Hope Baptist	1	6	.143

CHURCH 'C' LEAGUE

Team	Won	Lost	Pct.
Mount Olive	6	0	1.000
Church of God	5	1	.833
Peniel Baptist	4	3	.571
Central Baptist	4	3	.571
Stone Ave. Methodist	2	5	.286
Emmanuel Baptist	2	5	.286
West Monroe Baptist	0	6	.000

Trinity routed Gordon Avenue Methodist, 14-5, last night to again join fellow Baptists Temple and Victory in a tie for first in the Church "B" League.

Five players starred at the plate for the Trinity with Furlow, Greer, Speed and Fowler getting 2 hits each and Sanford hit a homer. T. Brown got 3 safeties for the losers, one of them a round-tripper. Dalby and Duncan was the winning battery and T. Brown and Yates worked for the losers.

First Christian, L.T.I. Chapel and Edgewood took victories in the Church "A" League last night, L.T.I.'s coming by forfeit from West Monroe Methodist.

Ed Jones went 2-4 for First Christian as they beat St. Joseph's Catholic, 9-2. Clark and Sullivan was the winning battery and Corrent and Accardo worked for the losers.

Walters got 2-2, L. V. Norris 3-4 and Aulds 2-3 as first place Edgewood beat College Place, 15-1. Norris, Aulds and Antley was the winning battery anl Bushnell and Esilons were the losers. Alford got 1-1 for College Place.

Mount Olive downed Emmanuel Baptist, 9-2, to remain atop the Church "C" League standing. Central Baptist edged Stone Avenue Methodist, 8-7, and Peniel Baptist routed West Monroe Baptist, 19-6, in other games.

Brothers Oscar and Bobby Head was the battery for Mount Olive while McDonald and Watson toiled for Emmanuel. Boyd Homered for the losers.

Throne tripled in the winning run as Central slipped by Stone Avenue. McKay and Newman was the winning battery and Grimsley and Wilhite was the losing one.

Thompson and Collins was the winning battery for Peniel and Lilley and Browder worked for West Monroe Baptist.

Memorial Race Won By Bryan

(Continued From First Page) spot and finished second with Boyd third. Tony Bettenhausen, Tinley Park, Ill., was fourth and Jim Rathmann, Miami, Fla., fifth.

The first lap collision was the worst in Speedway history. O'Connor was the 11th driver to be killed during the race.

The field got off to a horrible start as the three first row drivers, Dick Rathmann, Ed Elisian and Jimmy Reece, ran away from the rest of the pack on the parade lap.

Finally they went four laps and the rest of the field three, instead of the scheduled two, before the green light went on to start the chase. The cars were raggedly arranged going into the first turn and never straightened out.

Shorty Templeman, of Seattle, Wash., one of the six drivers involved who managed to stay in competition after the pileup, said, "I never saw so many race cars go in so many directions. Nobody was giving anybody anything down that back stretch."

"I would hate to have another start like that. The race should have been stopped. They were going 6 and 8 abreast and only a miracle could have kept something from happening."

The miracle didn't happen.

Rathmann, who held the pole position by virtue of a record qualifying speed of 145.974 miles per hour, said that Elisian, who set a one-lap qualifying speed record and was second fastest overall with 145.926, "ducked" to the inside and then spun up into him.

"It tore the car in half," he said.

The wreckage of the cars piled into the wall and rebounded into the pack. Jerry Unser, Long Beach, Calif., crashed over the pileup and over the wall, but escaped with a dislocated shoulder.

O'Connor's car whipped into the pileup, overturned and burst into flames. He was dead when his body was placed in the ambulance.

Cars driven by Elisian, Rathmann, Bob Veith, Paul Goldsmith, Art Bisch, Len Suton, as well as those of Unser and O'Connor were out of the race.

Bryan was first on 139 laps to win $20,850 in lap prize money. Amick led on 26 laps for $3,900, Bettenhausen on 18 for $2,700, and Boyd on 17 for $2,550.

Bryan probably will receive nearly $110,000 Saturday at the victory banquet for his triumph since the purse has been increased since last year when Hanks received a record prize of $103,844.

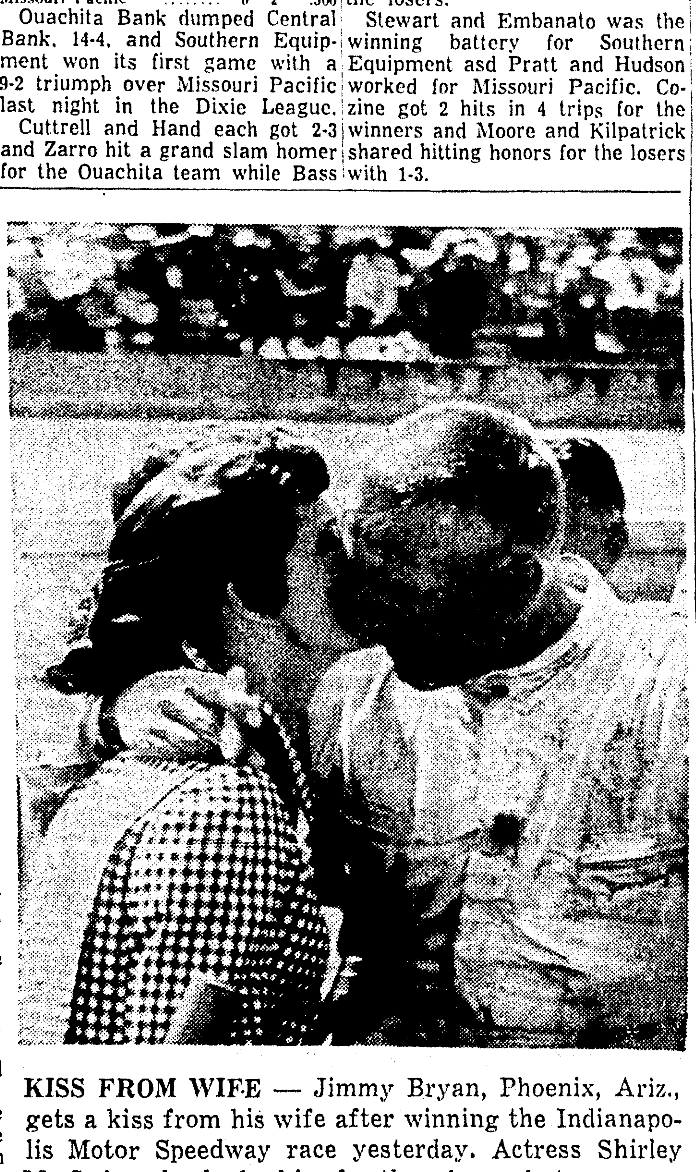

KISS FROM WIFE — Jimmy Bryan, Phoenix, Ariz., gets a kiss from his wife after winning the Indianapolis Motor Speedway race yesterday. Actress Shirley MacLaine also had a kiss for the winner, but a greasy mechanic was first in the bussing line. (AP Wirephoto)

To The Salesman Who Wants A Better Opportunity

If you want a profitable established territory, want recognition for accomplishment; are between the ages of 26 and 36; have completed high school and have a successful tires, batteries, and accessories sales record; have some knowledge of business operation and merchandising,

Leading major company in industry will consider you for the position of sales representative. Write full particulars to Box R-97, care of News-Star—World.

LOANS ALL KINDS

Need Any Money? Borrow It From Us! Let Us Reduce Your Car Payments

BORROW WITH CONFIDENCE

We Are Reliable For Over 35 Years

Capital and Surplus Over $3,000,000.00

REAL ESTATE LOANS ALSO
NO RED TAPE—NO DELAYS

7 Private Offices
Ask for Mr. Harbuck, Mgr. Loan Dept., Mr. Prewitt, Loan Officer or Mr. Dennis, Gen. Mgr.

Motors Securities

500 Walnut St.
Plenty Free Parking

HAGAN ELECTED CAPTAIN

Dave Styron Voted Most Valuable Indian Trackman

Sensational freshman sprinter Dave Styron was voted Northeast's most valuable trackman by his teammates yesterday, just edging twin brother Don.

Dave, the Gulf States Conference's top individual scorer with 138 ¾ points, was the loop's 100 and 220 champion. Don was second in both hurdle events in the GSC meet and turned in the nation's best time for a freshman or junior college hurdler with 22.8 clocking in the low hurdles in the Southern AAU meet.

Junior pole vaulter Gene Hagan of Brush, Colorado, was elected captain of the 1958 squad with the Styrons being elected co-captains.

Sophomore Buddy McCullen, who did not participate in high school track, was named the most improved trackman. The Simsboro native combined with freshman Jack Williams to give Northeast one of the best distance duos in the conference. Williams was voted the hardest worker on the squad. McCullen nosed out Don Reynolds, Dermott, Arkansas, a late-developing sprint star, for the most improved award.

Northeast's 1958 thinclads, third in the GSC, rewrote the school's record book by breaking every mark except two. Only Bill McDonald's records, set in 1956, in the high hurdles and high jump withstood the onslaught. Don Styron tied McDonald's record of 14.5 in the high hurdles and also easily set a new record in the low hurdles with his 22.8 time.

Dave Styron set new marks in the 100 and 220 with a 9.6 time in the century and 21.2 in the 220. Harper McKay's 51.9 time in the 440 set a new record and Williams broke three records. Williams had a 2:07.0 time in the 880, a 4:29.0 in the mile and 9:47.8 in the two mile for new marks.

Hagan's vault of 12-7 broke the pole vault mark, Jerry Ivy bettered the broad jump record with a 23-2½ distance and Lloyd Ray Smith threw the shot 42-6, the school's best. Hagan broke another record with a 126-4¼ discus throw and Robert McGough threw the javelin 202-6 for a new record.

The 1958 teams all set new relay records. The Styrons, Ivy and Don Reynolds had a 42.0 clocking in the 440, Elmer Reeder, Terry Reeves, Ivy and Robert Ray Earle did the 880 in 1:30.0 and the Styrons, Ivy and McKay did the mile in 3:21.2.

Coach Lou Hartzog lettered 17 men--not a one of them a senior. Nine were freshmen, two sophomores and six juniors.

The freshmen lettermen were Dave and Don Styron, Williams, John Penfold, Gene Heaston, Ronnie Elkins, Reeves, John Blake and Don Harvey. Earle and McCullen were the sophomores and Hagan, Ivy, McGough, Reynolds, McKay and Smith the juniors.

Earle, McCullen, McGough, Reynolds and McKay were the only previous letter earners.

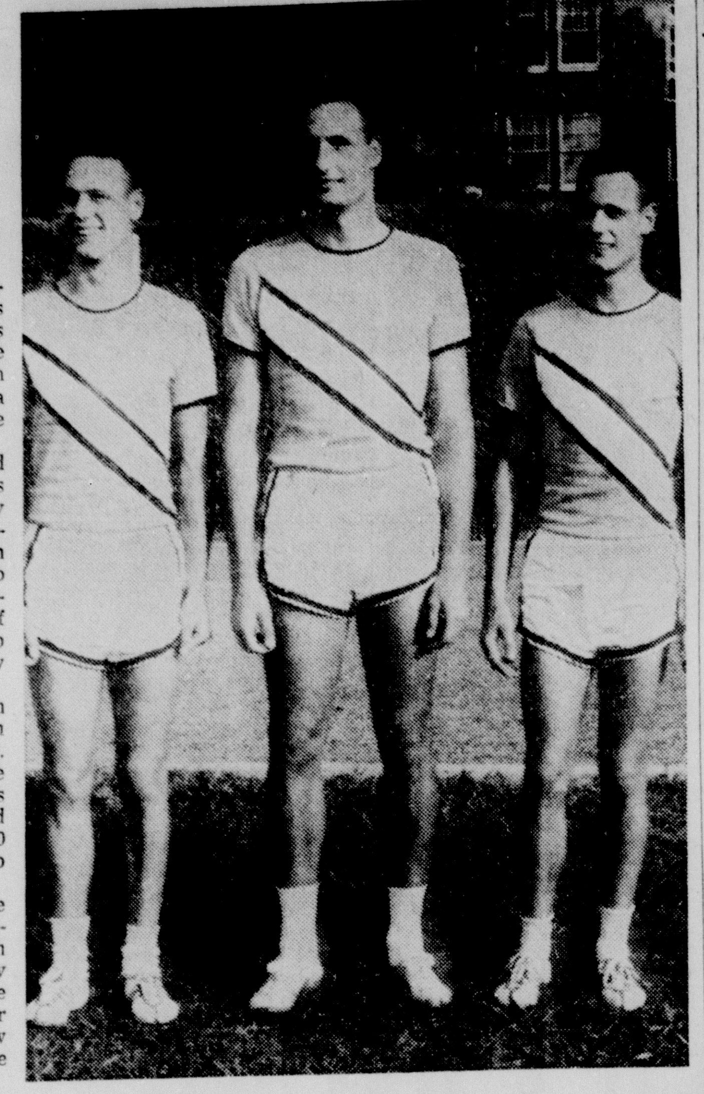

NORTHEAST TRACK LEADERS — Gene Hagan (center), a junior from Brush, Colorado, was elected captain of this year's Northeast track team. The Styron twins, Don on the left and Dave on the right, freshman stars from Wheat Ridge, Colorado, were elected co-captains. (Northeast photo)

HITTING SPREES

Pirates, Braves Get Even Break

PITTSBURGH (AP) — Outlasting Milwaukee in a see-saw slugging match, the Pittsburgh Pirates took the nightcap of a holiday doubleheader 12-6 Friday after the Braves had raliled in the ninth fo ra 7-4 victory in the opener.

The Pirates climaxed an 18-hit attack in the second game with four runs in the seventh inning. Milwaukee connected for four solo home runs in the contest.

Both teams had a hitting field day in the second tilt. Wes Covington slammed his 6th homer in the second inning, Del Crandall blasted one each—his 6th and 7th—in the third and seventh and Harry Hanebrink got his third right behind Crandall's in the seventh in a pinch-hitter role.

(First Game)

MILWAUKEE	ab	r	h	bi	PITTSBURGH	ab	r	h	bi
Mantilla 2b	5	3	4	3	Virdon cf	4	0	2	2
Aaron rf	5	0	1	0	Skinner lf	3	0	0	1
Mathews 3b	4	0	1	1	Groat ss	4	1	1	0
Cov'ton lf	4	0	1	1	Klus'ski 1b	4	0	1	0
bPafko lf	1	0	1	1	Stevens 1b	0	0	0	0
Torre 1b	5	0	1	0	Thomas 3b	4	0	0	0
Logan ss	4	1	0	0	Clemente rf	3	0	0	0
Bruton cf	4	1	1	0	M'zer'ski 2b	4	0	1	0
Rice c	3	1	1	0	Kravitz c	4	2	2	0
Rush p	2	0	1	0	Law p	1	1	1	0
aHane'r'k	1	0	0	0	Face p	0	0	0	0
McMahon p	0	0	0	0	Blackburn p	0	0	0	0
cCrandall	1	1	1	1	dPowers	1	0	0	0
Tr'wbr'ge p	0	0	0	0					
Totals	39	7	13	7	Totals	32	4	8	3

a—Flied out for Rush in 7th; b—Ran for Covington in 8th; c—Singled for McMahon in 9th; d—Grounded out for Blackburn in 9th.

Milwaukee	100 010 014—7
Pittsburgh	000 110 200—4

E—Mantilla, Kravitz, Clemente, Torre, Thomas. PO-A—Milwaukee 27-14, Pittsburgh 27-9. DP—Logan, Mantilla and Torre; Mathews, Mantilla and Torre. LOB—Milwaukee 7, Pittsburgh 5.

2B—Virdon, Torre, Mantilla. S — Law. SF—Mathews, Skinner.

	IP	H	R	ER	BB	SO
Rush	6	6	2	2	1	3
McMahon (W, 4-0)	2	2	2	2	1	0
Trowbridge	1	0	0	0	0	0
Law	7 2-3	8	3	2	1	1
Face (L, 0-2)	2-3	3	4	2	0	0
Blackburn	2-3	2	0	0	0	0

WP—Law. U—Dascoli, Donatelli, Crawford, Smith. T—2:19.

(Second Game)

MILWAUKEE	ab	r	h	bi	PITTSBURGH	ab	r	h	bi
Mantilla 2b	5	1	1	0	Virdon cf	5	0	1	1
Aaron rf	4	0	1	0	Skinner lf	4	2	1	0
Mathews 3b	4	1	1	1	Groat ss	4	4	4	2
Cov'ton lf	5	1	2	1	Stevens 1b	5	0	2	2
Torre 1b	5	0	1	0	Thomas 3b	4	1	2	1
Logan ss	4	0	1	0	Clemente rf	5	2	2	1
Bruton cf	3	0	1	1	M'zer'ski 2b	5	3	4	2
bPafko cf	1	0	0	0	Kravitz c	4	0	2	2
Crandall c	4	2	2	2	Raydon p	1	0	0	1
Burdette p	2	0	0	0	Blackb'n p	0	0	0	0
Johnson p	0	0	0	0	Gross p	1	0	0	0
aHaneb'k	1	1	1	1					
Robinson p	0	0	0	0					
Littlef'd p	0	0	0	0					
cAdcock	1	0	0	0					
McMahon p	0	0	0	0					
Totals	39	6	11	6	Totals	32	12	18	12

a—Homered for Johnson in 7th; b—Flied out for Bruton in 8th; c—Lined out for Littlefield in 8th.

Milwaukee	011 100 300—6
Pittsburgh	102 102 42x—12

E—Kravitz, Thomas. PO-A—Milwaukee 24-9, Pittsburgh 27-2. LOB—Milwaukee 8, Pittsburgh 7.

2B—Stevens, Mazeroski 2, Torre, Groat, Thomas. 3B—Stevens, Kravitz. HR—Covington, Crandall 2, Hanebrink. SB—Skinner. S—Raydon 2. SF—Mathews.

	IP	H	R	ER	BB	SO
Burdette	5 1-3	11	6	6	8	6
Johnson	2-3	0	0	0	0	1
Robinson (L, 0-2)	2-3	3	4	4	0	0
Littlefield	1-3	1	0	0	0	1
McMahon	1	3	2	2	1	0
Raydon	6 1-3	7	5	4	0	5
x-Blackburn	0	2	1	1	0	0
Gross (W, 2-0)	2 2-3	2	0	0	1	2

x—Faced two men in 7th.

HBP—By Burdette (Groat), by Robinson (Thomas). U—Donatelli, Crawford, Smith, Dascoli. T—2:43. A—32,429.

Giants Drop Two Contests To Cardinals

ST. LOUIS (UPI) — The St. Louis Cardinals Friday trounced the San Francisco Giants 8-1 after winning the first game 7-6 in the 10th inning.

(First Game)

SAN FRANCISCO	ab	r	h	bi	ST. LOUIS	ab	r	h	bi
O'Con'ell 2b	3	0	0	0	Blas'ame 2b	4	0	0	0
bSpeake lf	1	1	1	0	Moon cf	4	2	2	0
Taussig lf	0	0	0	0	Flood cf	0	0	0	0
Spencer ss	6	2	2	0	cTaylor lf	1	0	0	0
Mays cf	5	1	4	2	Musial 1b	3	2	1	0
Sauer lf	4	0	0	0	H. Smith c	1	0	0	0
Miller p	0	0	0	0	Cunningham rf-1b	5	0	2	3
dKing	1	0	0	0					
Crone p	0	0	0	0	Boyer 3b	4	0	1	1
Cepeda 1b	5	1	2	1	Ennis lf	4	0	1	0
Jabl'nski 3b	5	1	2	1	Noren l-cf	1	0	0	0
Schmidt c	4	0	2	0	Green c-rf	5	1	3	0
Kirkland rf	4	0	1	1	eSchofield	0	1	0	0
Gomez p	3	0	0	0	Kasko ss	4	1	2	1
Constable p	0	0	0	0	Mizell p	3	0	0	0
Worth'ton p	0	0	0	0	Muffett p	1	0	1	0
aLockman	1	0	0	0	fLandrith	0	0	0	0
Bressoud 2b	1	0	0	0					
Totals	43	6	14	5	Totals	40	7	13	5

a—Fouled out for Worthington in 8th; b—Doubled for O'Connell in 8th; c—Struck out for Flood in 8th; d—Grounded out for Miller in 10th; e—Ran for Green in 10th; f—Appeared at bat for Muffett in 10th.

San Francisco	110 100 210 0—6
St. Louis	101 002 200 1—7

E—O'Connell, Green 2, Jablonski. PO-A—San Francisco 28-12, St. Louis 30-8. (1 out when winning run scored). DP—Kasko, Blasingame and Musial. LOB—San Francisco 13, St. Louis 9.

2B—Spencer, Cepeda, Kirkland, Speake, Muffett. 3B—Mays, Green. HR—Jablonski. SB—Mays 2. S—Boyer.

	IP	H	R	ER	BB	SO
Gomez	6	8	5	3	3	3
Constable	0	2	1	1	0	0
Worthington	1	0	0	0	0	0
Miller	2	1	0	0	0	1
Crone (L, 1-2)	1-3	2	1	1	0	0
Mizell	6 1-3	10	5	5	3	1
Muffett (W, 2-1)	3 2-3	4	1	1	2	2

HBP—By Mizell (Sauer). WP—Crone. U—Barlick, Jackowski, Landes, Delmore. T—3:04.

(Second Game)

SAN FRANCISCO	ab	r	h	bi	ST. LOUIS	ab	r	h	bi
O'Con'ell 2b	4	0	2	0	Blas'ame 2b	5	0	2	0
Lockman 1b	4	0	2	0	Kasko ss	4	1	0	0
Mays cf	3	0	0	0	Cun'ham 1b	3	2	2	3
Burnside p	0	0	0	0	Boyer 3b	4	2	3	4
Crone p	0	0	0	0	Green rf	4	0	1	0
Jabl'nski 3b	4	0	0	0	Ennis lf	4	1	2	0
Spencer ss	4	0	1	0	Taylor cf	3	0	1	1
Kirkland rf	4	0	2	0	H.Smith c	4	1	2	0
King lf	3	0	0	0	Brosnan p	3	1	0	0
Thomas c	4	1	1	1					
McC'mick p	0	0	0	0					
Worth'ton p	1	0	1	0					
aAntonelli	1	0	0	0					
Taussig cf	2	0	0	0					
Totals	35	1	9	1	Totals	34	8	13	8

a—Fouled out for Worthington in 5th; b—Struck out for Burnside in 8th.

San Francisco	000 000 100—1
St. Louis	240 000 20x—8

E—None. PO—A—San Francisco 24-13, St.Louis 27-10. DP—Mays and Lockman; O'Connell and Lockman; Blasingame, Kasko and Cunningham. LOB—San Francisco 8, St. Louis 7.

2B—Ennis 2, Cunningham 2, Lockman 2, O'Connell, Spencer. HR—Boyer 2, Thomas.

	IP	H	R	ER	BB	SO
McCor'ick (L, 4-1)	1 2-3	6	6	6	2	0
Worthington	2 1-3	1	0	0	0	0
Burnside	3	5	2	2	3	1
Crone	1	1	0	0	0	0
Brosnan (W, 5-4)	9	9	1	1	1	3

U—Jackowski, Landes, Delmore, Barlick. T—2:11. A—30,461.

Annual Fishing Contest Starts Here Tomorrow

The second annual fishing contest, sponsored by the Ouachita unit of the Louisiana Wildlife Federation officially begins tomorrow for all members of the unit, A. S. "Bud" Tidwell Jr. announced yesterday.

Monthly prizes in bass, bream, and speckled perch division will be awarded, and grand prizes will be given at the conclusion of the contest September 28.

The June contest will close June 22 when the awards for the month will be presented June 27 at unit's annual fish fry.

Weighing stations are Little's Bait Stand, Oliver's Boat Dock on Black bayou lakes; Brantley's Boat Dock on Cheniere, The Tower Sports Shop, and Merlin Milstead Service Station.

A 12-foot aluminum boat, and two outboard motors will be grand prizes, and numerous other awards are being cataloged for distribution.

Bowling

SUMMER SCRATCH LEAGUE

Team	Points
Team No. 1	11
Friendly Finance	11
Louisiana Well	11
Team No. 9	10
Team No. 7	8
George Lucas	7
Jax Beer	6
Team No. 8	6
Team No. 6	4
Team No. 4	1

Last Night's Results

Louisiana Well 5, Team No. 4 0.
Team No. 9 4, Team No. 8 1.
Team No. 1, 5, Jax Beer 0.
Friendly Finance 3, Lucas 2.
Team No. 6 3, Team No. 7 2.

Last Night's Leaders

Holley, 213-718, Louisiana Well; Adcock, 177-644, No. 4; Ragland, 188 game, and Connell, 705 series, No. 8; W. Cash, 235-752, No. 9; Ivy, 180-680, No. 1; Pace, 186-646, Jax; Durham, 221-790, Friendly; Coonrod, 201-737, Lucas; Villa, 213-682, No. 7; Williams, 203-660, No. 6.

Dixie League

STANDINGS

Team	Won	Lost	Pct.
Ouachita Bank	2	0	1.000
Central Savings Bank	1	1	.500
Southern Equipment	1	1	.500
Missouri Pacific	0	2	.500

Ouachita Bank dumped Central Bank, 14-4, and Southern Equipment won its first game with a 9-2 triumph over Missouri Pacific last night in the Dixie League.

Cuttrell and Hand each got 2-3 and Zarro hit a grand slam homer for the Ouachita team while Bass and Causey led Central with 2-4. Sims and Walton was the winning battery anl Gray and Bass were the losers.

Stewart and Embanato was the winning battery for Southern Equipment asd Pratt and Hudson worked for Missouri Pacific. Cozine got 2 hits in 4 trips for the winners and Moore and Kilpatrick shared hitting honors for the losers with 1-3.

6-5 AND 4-2

Chisox Plaster Bengals Twice

DETROIT (AP) —The Chicago White Sox swept a holiday doubleheader from the Detroit Tigers Friday and climbed to the .500 mark for the first time since the opening week of the season. The scores were 6-5 and 4-2.

A crowd of 30,411 saw the Sox jolt a Tiger winning streak that had reached five straight.

(First Game)

CHICAGO	ab	r	h	bi	DETROIT	ab	r	h	bi
Aparicio ss	5	0	0	0	F. Boll'g 2b	5	1	2	0
Fox 2b	5	2	2	0	Martin ss	4	2	2	0
Torges'n 1b	4	2	2	3	Kuenn cf	4	1	2	1
dDropo	1	0	1	0	Kaline rf	3	0	1	0
eRivera rf	0	0	0	0	Max'ell 1b-lf	4	0	1	2
Lollar c	5	1	2	2	Hazle lf	3	0	1	1
F'cona rf	5	0	3	0	bHarris 1b	1	0	0	0
Keegan p	0	0	0	0	Bertoia 3b	4	0	0	0
Moore p	0	0	0	0	Wilson c	2	1	1	1
Smith lf	4	0	2	0	fSkizas	1	0	1	0
Phillips 3b	4	1	2	0	Bunning p	1	0	0	
Landis cf	4	0	1	1	Morgan p	0	0	0	0
Donovan p	1	0	0	0	aZernial	1	0	0	0
Fischer p	2	0	0	0	Hoeft p	1	0	0	0
Staley p	0	0	0	0	Valentin'ti p	0	0	0	0
cJacks'n 1b	1	0	0	0	gBoone	1	0	0	0
Totals	41	6	15	6	Totals	35	5	11	5

a—Struck out for Morgan in 4th; b—Struck out for Hazle in 8th; c—Popped out for Staley in 9th; d—Singled for Torgeson in 9th; e—Ran for Dropo in 9th; f—Singled for Wilson in 9th; g—Flied out for Valentinetti in 9th.

Chicago	202 100 001—6
Detroit	103 000 100—5

E—None. PO-A—Chicago 27-13, Detroit 27-13. DP—Smith, Fox and Jackson. LOB—Chicago 8, Detroit 5.

2B—Hazle. HR—Torgeson 2, Lollar, Wilson. S—Kaline.

	IP	H	R	ER	BB	SO
x-Donovan	2	6	4	4	0	0
Fischer	4 1-3	3	1	1	1	3
Staley (W, 1-3)	1 2-3	1	0	0	0	2
Keegan	1-3	1	0	0	0	0
Moore	2-3	0	0	0	0	0
Bunning	3 1-3	7	5	5	0	3
Morgan	2-3	1	0	0	0	0
Hoeft (L, 3-5)	4 2-3	6	1	1	0	2
Velentinetti	1-3	1	0	0	0	0

x—Faced 3 batters in 3rd.

PB—Lollar. U—Honochick, Soar, Umont, Tabacchi. T—2:59.

(Second Game)

CHICAGO	ab	r	h	bi	DETROIT	ab	r	h	bi
Landis cf	4	0	1	0	F. Boll'g 2b	4	0	0	0
Fox 2b	5	1	2	1	Martin ss	4	0	0	0
Smith lf	4	1	2	0	Kuenn cf	4	0	1	0
Dropo 1b	3	0	0	1	Kaline rf	4	1	1	1
cT'rges'n 1b	1	0	0	0	Boone 1b	3	1	2	0
Phillips 3b	4	0	0	0	Zernial lf	3	0	1	0
F'cona rf	4	1	1	0	Groth lf	0	0	0	0
Rivera rf	0	0	0	0	Bertoia 3b	2	0	1	1
Battey c	4	0	2	0	Hegan c	2	0	0	0
Aparicio ss	3	1	2	1	aSkizas	1	0	0	0
Pierce p	3	0	0	0	Lau c	0	0	0	0
					Aguirre p	2	0	0	0
					Susce p	0	0	0	0
					bM. Bolling	1	0	0	0
					Shaw p	0	0	0	0
Totals	34	4	10	3	Totals	30	2	6	2

a—Hit into force play for Hegan in 7th; b—Fouled out for Susce in 8th; c—Flied out for Dropo in 9th.

Chicago	010 021 000—4
Detroit	020 000 000—2

E—Smith, Martin. PO-A—Chicago 27-14, Detroit 27-9. DP—Phillips, Fox and Dropo Martin and Boone. LOB—Chicago 9, Detroit 3.

2B—Smith, Kuenn, Boone. HR—Kaline. S—Pierce. SF—Dropo, Bertoia.

	IP	H	R	ER	BB	SO
Pierce (W, 3-4)	9	6	2	1	1	5
Aguirre (L, 1-1)	5 2-3	10	4	3	2	3
Susce	2 1-3	0	0	0	0	0
Shaw	1	0	0	0	1	0

U—Soar, Umont, Summers, Honochick. T—2:15. A—30,411.

Little League

SOUTHSIDE LEAGUE

Team	Won	Lost	Pca.
Twin City Printing	1	0	1.000
The Palace	1	0	1.000
North Monroe Lions	1	0	1.000
Lennon Motors	0	1	.000
KLIC	0	1	.000
Friendly Finance	0	1	.000

NORTHSIDE LEAGUE

Team	Won	Lost	Pct.
Monroe Police	1	0	1.000
United Gas	1	0	1.000
Monroe Brick	1	0	1.000
Gay Clothing	0	1	.000
Louisiana Plumbing	0	1	.000
Van-Trow	0	1	.000

The last four teams took their dip into Little League action last night with the North Monroe Lions and Monroe Brick taking victories. All 12 of the LL teams have now played one game.

North Monroe Lions whipped Lennon Motors in the Southside game behind the one-hit pitching of S. Rugg. W. Rugg, no relation, was the Lions catcher and Canal led the hitting with 2-3. Bragg got the lone hit for Lennon and Mills and Roye were the losing battery.

In the Northside League, Monroe Buick downed Gay Clothing, 8-5, as Wood got 2-3 for the winners. Caverlee led the losers with 2-3 and McSherry homered with one on. The batteries were Warner and Cole for the winners and Hyland and Haddad for the losers.

Memorial Race Won By Bryan

(Continued From First Page) spot and finished second with Boyd third. Tony Bettenhausen, Tinley Park, Ill., was fourth and Jim Rathmann, Miami, Fla., fifth.

The first lap collision was the worst in Speedway history. O'Connor was the 11th driver to be killed during the race.

The field got off to a horrible start as the three first row drivers, Dick Rathmann, Ed Elisian and Jimmy Reece, ran away from the rest of the pack on the parade lap.

Finally they went four laps and the rest of the field three, instead of the scheduled two, before the green light went on to start the chase. The cars were raggedly arranged going into the first turn and never straightened out.

Shorty Templeman, of Seattle, Wash., one of the six drivers involved who managed to stay in competition after the pileup, said, "I never saw so many race cars go in so many directions. Nobody was giving a n y b o d y anything down that back stretch."

"I would hate to have another start like that. The race should have been stopped. They were going 6 and 8 abreast and only a miracle could have kept something from happening."

The miracle didn't happen.

Rathmann, who held the pole position by virtue of a record qualifying speed of 145.974 miles per hour, said that Elisian, who set a one-lap qualifying speed record and was second fastest overall with 145.926, "ducked" to the inside and then spun up into him.

"It tore the car in half," he said.

The wreckage of the cars piled into the wall and rebounded into the pack. Jerry Unser, Long Beach, Calif., crashed over the pileup and over the wall, but escaped with a dislocated shoulder.

O'Connor's car whipped into the pileup, overturned and burst into flames. He was dead when his body was placed in the ambulance.

Cars driven by Elisian, Rathmann, Bob Veith, Paul Goldsmith, Art Bisch, Len Suton, as well as those of Unser and O'Connor were out of the race.

Bryan was first on 139 laps to win $20,850 in lap prize money. Amick led on 26 laps for $3,900. Bettenhausen on 18 for $2,700, and Boyd on 17 for $2,550.

Bryan probably will r e c e i v e nearly $110,000 Saturday at the victory banquet for his triumph since the purse has been increased since last year when Hanks received a record prize of $103,844.

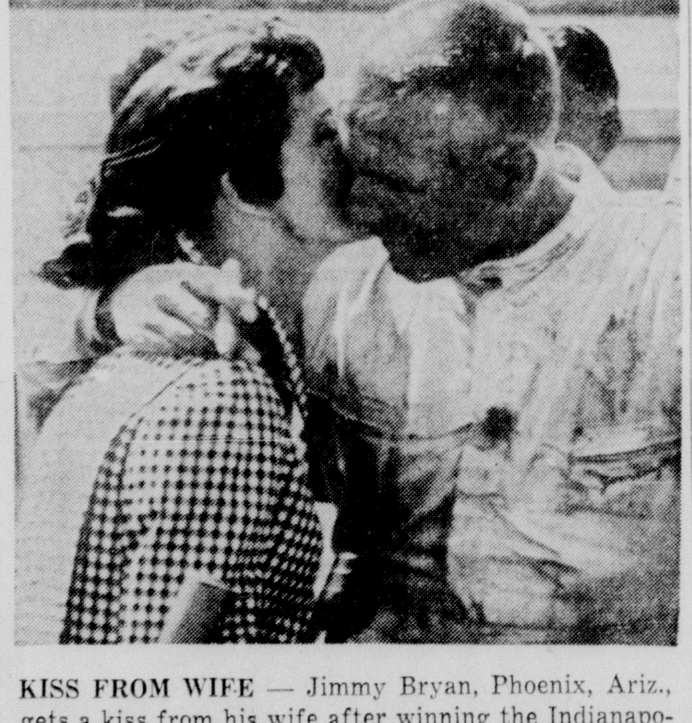

KISS FROM WIFE — Jimmy Bryan, Phoenix, Ariz., gets a kiss from his wife after winning the Indianapolis Motor Speedway race yesterday. Actress Shirley MacLaine also had a kiss for the winner, but a greasy mechanic was first in the bussing line. (AP Wirephoto)

Jacobs Leads

DETROIT (AP) —Tommy Jacobs survived a shaky incoming nine and held a two-stroke lead after 36 holes in the 55th Western Open Golf Tournament Friday.

The freckled-faced 23-year-old from Whittier, Calif., went over the 6,765-yard Red Run course in 1-under-par 33-38—71. Combined with his sizzling 8-under-par 64 Thursday, Jacobs totaled 135 at the midway mark.

Little Boys

WEST MONROE NORTHSIDE

Team	Won	Lost	Pct.
People's Loan	3	1	.750
Pulp, Paper Makers	2	1	.667
Louisiana Power, Light	1	2	.333
Bancroft Paper	1	3	.250

WEST MONROE SOUTHSIDE

Team	Won	Lost	Pct.
Pan-Am	4	0	1.000
First National Bank	2	1	.667
Ouachita National Bank	1	2	.333
Colbert's Hardware	0	4	.000

People's Loan grabbed first place away from Pulp and Paper Makers Union, 6-3, in the West Monroe Northside League last night as Richard Jones pitched and batted his team to victory. He hit 2-for-2, including a home run. Richard Anderson was Jones' catcher. The losing battery was Roger Bell and Roy Baxter.

Pan-Am continued unbeaten in the Southside League, dropping Ouachita National Bank, 2-1. Steve White and Johnny Sechler was the winning battery over Raymond Fraser and George Foster. Wayne Peddy led the Pan-Am attack with 2-for-3.

PLAY TODAY

Burdick Claims Tallulah Medal

TALLULAH, La. (Special) The 25th annual Tallulah Golf Tournament has attracted a fast field for today's opening matches that show Roy Nash, the Louisiana amateur king; H. P. Childress, Vicksburg city champ who now plays out of Chicago; Burt Burdick, Baton Rouge city champ, along with such challengers as Tom Leoty, Lamar Loe Jr., Robert Ewing, "K. O." Dottley, Walter Best, Eddie Watkins, Don Sims, Ira Jones, Leo Edwards, Jackie Martin, Clyde Nash, Roe Cangolatti, and Mark Brown.

Burdick wrapped up the tourney medal honors yesterday with a 70, and, along with Childress, the defending champion, are considered the men to beat in the race to the finals.

Match play begins today and the tournament will be concluded at Tallulah Country Club tomorrow

The first round pairings.

Championship — H. P. Childress, Chicago, vs. Tommy Leoty, Tallulah; Lamar T. Loe Jr., Tallulah, vs. Robert Ewing, Monroe; John "K. O." Dottley, Vicksburg, vs. Walter Best, Vicksburg; Eddie Watkins, West Monroe, vs. Clyde Nash, Monroe; Burt Burdick, Baton Rouge, vs. Don Sims, Bastrop; Ira Jones, Shreveport, vs. Leo Edwards, Vicksburg; Roy Nash, Monroe, vs. Jackie Martin, Haynesville; Roe Cangolatti, Tallulah, vs. Mark Brown, Tallulah.

First flight — To be comprised of first round losers in championship.

Second — Dr. Provine vs. Buddy Lee, both Tallulah; Dan O'Neal, Ruston, vs. R. L. Bailey Jr., Tallulah; Billy Cutler, Delhi, vs. C. H. Boyd, West Monroe; Loy Heard, West Monroe, vs. F. E. Maxwell, West Monroe.

Third — Jim Mathenney, El Dorado, vs. Bill Eyre, Monroe; Charles Garver, Hope, Ark., vs. Gene Adams, Printiss, Miss.; Steve Pope, Scotland, vs. Dotty Sevier, Tallulah; Billy Post, Tallulah, vs. Harry Holt, Tallulah.

Fourth — Shields Bray, Tallulah, vs. S. W. Carpenter; Mac Cangolatti, Tallulah, vs. Max Dixon, Delhi; Preacher Anding, vs. Paul Klotz, Natchez; Johnny Trimble vs. Gerald Latham, Vicksburg.

Fifth — Joe Coates vs. Ed Harmon, Russell Ogellery vs. C. Albritton, Bill Colligan vs. Darrell Forman, Paul Brooks vs. C. Thomas.

Sixth — Bob Kestler vs. Billy Temberton, Howard Barker vs. Lou Irving, G. E. Redings vs. L. C. Latham, E. B. Powne vs. Herbert Bailey.

Seventh — Lloyd Gilbert vs. Willand Ashley, Jim Griswold vs. H. D. Morton; Don Price vs. George Spinks, Bob White vs. John Blackman.

Eighth — Dr. T. A. Brulte Jr. vs. Elmer Neill Jr., Bink Hattaway vs. Lamar Loe Sr., George Thomas vs. Joe Scurria, George Beureraux vs. Fred Carver.

Ninth — Trent Palmer vs. Malcolm Sevier, Lloyd Roberts vs. A. L. Sevier Jr., Wayne Harkey vs. bye, Mac Cangolatti Jr. vs. bye.

Tenth — Jack Gilbert vs. bye, Charles Guinn vs. bye, R. C. Todd vs. Dempsey McMullen, Billy Morris vs. Charles Abrhm.

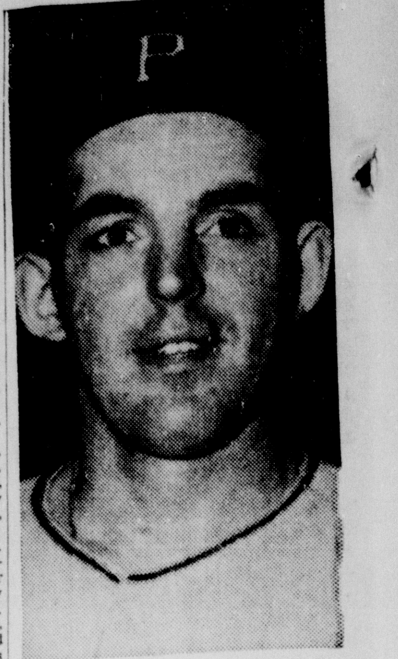

CREDITS OTHERS — Frank Thomas, above, batting .318 with 36 RBI's for the Pittsburgh Pirates, credits batting instructor George Sisler (with a .340 lifetime bat average) and coach Lenny Levy, who played only in the minors, with his success as a hitter. (AP Wirephoto)

The Standings

By The Associated Press

NATIONAL LEAGUE

Cincinnati 10, Philadelphia 1
Milwaukee 7, Pittsburgh 4, first game
Pittsburgh 12, Milwaukee 6, second game
St. Louis 7, San Francisco 6, 10 innings, first game
St. Louis 8, San Francisco 1, second game
Chicago 3, Los Angeles 2, first game
Chicago 10, Los Angeles 8, second game

	Won	Lost	Pct.	Behind
San Francisco	27	16	.628	—
Milwaukee	24	15	.615	1
Pittsburgh	22	19	.537	4
Chicago	22	23	.489	6
St. Louis	18	21	.462	7
Cincinnati	16	19	.457	7
Philadelphia	17	22	.436	8
Los Angeles	15	26	.366	11

SATURDAY'S GAMES

San Francisco at St. Louis — Monzant (4-3) vs. McDaniel (3-4).
Milwaukee at Pittsburgh—Spahn (7-1) vs. Kline (6-3).
Los Angeles at Chicago—Erskine (3-2) vs. Hobbie (3-4).
Cincinnati at Philadelphia—Acker (0-1) or Nuxhall (1-1) vs. Roberts (4-5).

AMERICAN LEAGUE

Boston 2, Baltimore 0, first game.
Baltimore 2, Boston 0, second game.
Cleveland 7, Kansas City 1, morning game.
Kansas City 7, Cleveland 6, afternoon game.
Chicago 6, Detroit 5, first game
Chicago 4, Detroit 2, second game.
Washington 13, New York 8, first game.
Washington 7, New York 2, second game

Team	Won	Lost	Pct
New York	25	10	.714
Kansas City	19	17	.528
Cleveland	21	21	.500
Boston	20	21	.488
Chicago	18	20	.474
Detroit	19	22	.463
Washington	17	22	.436
Baltimore	15	21	.417

SATURDAY'S GAMES

New York at Boston—Larsen (3-0) vs. Sisler (4-1).
Washington at Baltimore, night—Cicotte (0-2) vs. O'Dell (4-6).
Chicago at Detroit, night—Wynn (5-2) or Moore (1-1) vs. Foytack (4-4).
Cleveland at Kansas City, night—Grant (4-2) vs. Urban (3-2) or Kellner (0-1).

Civic League

STANDINGS

Team	Won	Lost	Pct.
Monroe Jaycees	3	0	1.000
West Monroe Lions	2	1	.667
Progressive Men's Club	2	1	.667
Optimist Club	1	2	.500
West Monroe Jaycees	0	4	.000

The unbeaten Monroe Jaycees plastered the West Monroe Jaycees, 17-9, last night with Ballard on a 5-for-5 batting spree that included four home runs and a single. Fishman and Maggio shared the pitching for the winners with Jones catching. C u m m i n g s, Downey and Moncrief pitched for the losers with Wilhite, Downey, and Moncrief working behind the plate in a battery scramble in an attempt to stall the Monroe Jaycees.

Progressive Men's Club grabbed a share of second place with a 13-3 win over the Optimist. Silvestri and Tony Lewis was the winning battery over Bohrer and Merriman. J. Zagone hit 3-for-3, and Virgil Bivins, John Roberts, and J. Zagone hit homers for the winners. Dave McKenzie was top hitter for the Optimist.

Teener League

STANDINGS

Team	Won	Lost	Pct.
Missouri Pacific	1	0	1.000
La. - Ark. Equipment	1	0	1.000
Monroe Candy	0	1	.000
Sterlington Lions	0	1	.000

Today's Games

Sterlington vs. Missouri Pacific, 5:00.
Monroe Candy vs. La. - Ark., 7:00.
(Games at Legion Stadium)

CERV HITS 13TH

Indians Divide Pair With A's

By FRANK CRAWFORD

KANSAS CITY (AP)—Big Bob Cerv, the American League's leading slugger, pounded home run No. 13 Friday as the Kansas City Athletics staggered to a 7-6 second game victory over Cleveland after the Indians had won the first game of the morning-afternoon doubleheader 7-1.

Ned Garver, the A's starter, tied New York's Bob Turley for the most games won this year—seven — but he failed to last through the ninth when the Indians almost stole the game.

(Morning Game)

CLEVELAND	ab	r	h	bi	KANSAS CITY	ab	r	h	bi
Harrell ss	5	2	3	0	Baxes 2b	4	0	0	0
Avila 2-3b	5	1	1	0	Martyn rf	3	0	2	0
Minoso lf	4	1	2	1	Lopez 3b	4	0	1	0
Ward 1b	3	1	0	0	Cerv lf	3	0	0	0
Colavito rf	3	1	2	3	Tuttle cf	3	1	2	0
Doby cf	3	1	1	1	Power 1b	3	0	1	1
Maris cf	0	0	0	1	Chiti c	2	0	0	0
Car'sque'l 3b	3	0	0	0	De'm'stri ss	3	0	0	0
Moran 2b	1	0	1	1	bHouse	1	0	0	0
Nixon c	4	0	0	0	Terry p	2	0	0	0
Narleski p	4	0	0	0	aHerzog	1	0	0	0
					Gorman p	0	0	0	0
					Trucks p	0	0	0	0
Totals	35	7	10	7	Totals	29	1	6	1

a—Fouled out for Terry in 7th; b—Fouled out for DeMaestri in 9th.

Cleveland	010 102 030—7
Kansas City	010 000 000—1

E—Baxes. PO-A — Cleveland (27-11), Kansas City (27-10). DP—Martyn, Baxes, DeMaestri; Avila, Harrell, Ward; Harrell, Moran, Ward. LOB—Cleveland 4, Kansas City 7.

2B—Avila, Minoso. 3B—Tuttle. HR — Doby, Colavito. SB—Harrell. S — Power. SF—Maris.

	IP	H	R	ER	BB	SO
Narleski (W, 6-4)	9	6	1	1	5	3
Terry (L, 2-4)	7	6	4	4	1	7
Gorman	1-3	2	3	1	1	0
Trucks	1 2-3	0	0	0	0	0

U—Hurley, Runge, Tabacchi, Paparella. T—2:28. A—12,319.

(Afternoon Game)

KANSAS CITY	ab	r	h	bi	CLEVELAND	ab	r	h	bi
Baxes 2b	4	1	2	0	Harrell ss	4	1	1	1
Tuttle rf	2	2	1	0	Avila 2b	4	0	1	0
Lopez 3b	3	1	0	0	Minoso lf	4	0	1	0
Cerv lf	3	1	1	4	Ward 3b	4	1	1	0
Martyn lf	0	0	0	0	Doby cf	4	1	1	0
Power 1b	4	1	2	0	Vernon 1b	4	2	1	3
Chiti c	4	1	2	2	Colavito rf	4	1	2	2
Held cf	3	0	0	0	cGrant	0	0	0	0
DeM'stri ss	2	0	0	0	Brown c	3	0	0	0
Garver p	3	0	0	0	bMaris	1	0	0	0
Dickson p	0	0	0	0	Tomanek p	0	0	0	0
Maas p	0	0	0	0	Kelly p	2	0	1	0
					aGeiger	1	0	0	0
					Lemon p	0	0	0	0
					dNixon	1	0	0	0
Totals	28	7	8	6	Totals	36	6	9	6

a—Struck out for Kelly in seventh; b—Flied out for Brown in 9th, c—Ran for Colavito in 9th; d—Grounded into double play for Lemon in 9th.

Cleveland	021 000 003—6
Kansas City	213 001 00x—7

E—Power. PO-A—Cleveland 24-14, Kansas City 27-6. DP—Harrell, Avila and Vernon 2; Kelly, Harrell and Vernon; Avila, Harrell and Vernon; Power, DeMaestri and Power. LOB—Cleveland 3, Kansas City 2.

3B—Power. HR—Colavito, Chiti, Harrell, Cerv, Vernon.

	IP	H	R	ER	BB	SO
Tomanek	0	1	2	2	3	0
Kelly (L, 0-2)	6	5	5	5	2	4
Lemon	2	2	0	0	0	0
Garver (W, 7-1)	8	7	5	4	0	6
Dickson	0	2	1	1	0	0

U—Runge, Tabacchi, Paparella, Hurley. T—2:26. A—14,224.

Recreation Softball

CHURCH 'A' LEAGUE

Team	Won	Lost	Pct.
Edgewood Baptist	6	0	1.000
First Christian	6	1	.857
Monroe First Baptist	4	3	.571
West Monroe Baptist	3	3	.500
L.T.I. Chapel	3	3	.500
West Monroe Methodist	2	5	.286
College Place Baptist	1	5	.167
St. Joseph's Catholic	0	6	.000

CHURCH "B" LEAGUE

Team	Won	Lost	Pct.
Temple Baptist	7	1	.875
Victory Baptist	7	1	.875
Trinity Baptist	7	1	.875
St. Paschal's Catholic	4	4	.500
Cheniere Baptist	2	3	.400
Gordon Ave. Methodist	1	6	.143
First Methodist	1	6	.143
Good Hope Baptist	1	6	.143

CHURCH "C" LEAGUE

Team	Won	Lost	Pct.
Mount Olive	6	0	1.000
Church of God	5	1	.833
Peniel Baptist	4	3	.571
Central Baptist	4	3	.571
Stone Ave. Methodist	2	5	.286
Emmanuel Baptist	2	5	.286
West Monroe Baptist	0	6	.000

Trinity routed Gordon Avenue Methodist, 14-5, last night to again join fellow Baptists Temple and Victory in a tie for first in the Church "B" League.

Five players starred at the plate for the Trinity with Furlow, Greer, Speed and Fowler getting 2 hits each and Sanford hit a homer. T. Brown got 3 safeties for the losers, one of them a round-tripper. Dalby and Duncan was the winning battery and T. Brown and Yates worked for the losers.

First Christian, L.T.I. Chapel and Edgewood took victories in the Church "A" League last night, L.T.I.'s coming by forfeit from West Monroe Methodist.

Ed Jones went 2-4 for First Christian as they beat St. Joseph's Catholic, 9-2. Clark and Sullivan was the winning battery and Corrent and Accardo worked for the losers.

Walters got 2-2, L. V. Norris 3-4 and Aulds 2-3 as first place Edgewood beat College Place, 15-1. Norris, Aulds and Antley was the winning battery anl Bushnell and Esilons were the losers. Alford got 1-1 for College Place.

Mount Olive downed Emmanuel Baptist, 9-2, to remain atop the Church "C" League standing. Central Baptist edged Stone Avenue Methodist, 8-7, and Peniel Baptist routed West Monroe Baptist, 19-6, in other games.

Brothers Oscar and Bobby Head was the battery for Mount Olive while McDonald and Watson toiled for Emmanuel. Boyd Homered for the losers.

Throne tripled in the winning run as Central slipped by Stone Avenue. McKay and Newman was the winning battery and Grimsley and Wilhite was the losing one.

Thompson and Collins was the winning battery for Peniel and Lilley and Browder worked for West Monroe Baptist.

To The Salesman Who Wants A Better Opportunity

If you want a profitable established territory, want recognition for accomplishment; are between the ages of 26 and 36; have completed high school and have a successful tires, batteries, and accessories sales record; have some knowledge of business operation and merchandising,

Leading major company in industry will consider you for the position of sales representative. Write full particulars to Box R-97, care of News-Star—World.

LOANS ALL KINDS

Need Any Money? Borrow It From Us! Let Us Reduce Your Car Payments

BORROW WITH CONFIDENCE

We Are Reliable For Over 35 Years

Capital and Surplus Over $3,000,000.00

REAL ESTATE LOANS ALSO
NO RED TAPE—NO DELAYS

7 Private Offices
Ask for Mr. Harbuck, Mgr. Loan Dept., Mr. Prewitt, Loan Officer or Mr. Dennis, Gen. Mgr.

Motors Securities
500 Walnut St.
Plenty Free Parking

EXTEND LOSS STRING TO 4

Lowly Senators Humble Haughty Yankees Twice

NEW YORK (AP)—Roy Sievers crashed three homers, good for seven runs, and gained a tie for Washington's all-time home run crown as the Senators extended New York's losing string to four games with a 13-8 and 7-2 Memorial Day sweep over the American League-leading Yankees.

Sievers and Jim Lemon each belted a pair of homers in the nightcap while right-hander Pete Ramos, who had lost four straight, won his third with a seven-hitter—blanking the Yanks on five hits over the last eight frames.

Sievers, 31, last season's AL homer (42) and runs batted in (114) leader, now has hit seven this year—the last four off Yankee pitching—and has walloped 127 in his filve seasons with the Nats. That ties the all-time home run total by a Senator slugger, set by Goose Goslin in 12 seasons.

Sievers has a total of 162 in the majors, belting 35 with the now defunct St. Louis Browns.

Sievers and Ken Aspromonte, who drove in five runs in the opener, each counted three-run homers in the first-game eighth, regaining the lead at 12-7 after the Nats had blown a 6-0 bulge.

Sievers then banged a two-run shot and Lemon followed with a solo homer in a three-run first in the nightcap that started Bobby Shantz to his first defeat. The stubby southpaw had won four.

The Yankees, who hadn't lost four straight since dropping five in a row July 31-August 5, 1956, counted their two in the first against Ramos with a walk and singles by Tony Kubek and Gil McDougald.

The Nats counted another in the fourth on a double by Rocky Bridges, who had driven in three runs with a pair of first game singles, and Clint Courtney's single. Then they got back to the less subtle slamming.

Lemon walloped his fifth homer with none on in the sixth and Sievers cracked a two-run shot in the eighth.

Ramos seldom was in trouble after the first. In the seventh, he cracked down on pinch hitter Enos Slaughter, who grounded out, and fanned pinch hitter Harry Simpson, who had driven in three runs with four hits in the opener. In the ninth the Yankees got runners on third and first with two out when Ramos hit Yogi Berra and gave up a single to Simpson, but the young right-hander then knocked down Andy Carey's drive and threw him out.

The Nats, who hadn't swept a twinbill in 28 previous tries over three seasons, tagged the first game defeat on Bob Grim, fourth Yankee pitcher. It was his first. Southpaw Chuck Stobbs won it, also in relief, for a 2-4 record with three-hit shutout pitching over 2 1-3 innings.

Bill Skowron, out since May 11 with a back injury, pinch hit and played first base for the Yankees in the opener, and started the second game. He was 0-for-6.

Mickey Mantle, who was 0-for-10 going into the day, had a double and single in four trips in the opener and was one for three in the nightcap. He fanned twice—both in the opener—for a total of 34 in 34 games.

(First Game)

WASHINGTON	ab	r	h	bi	NEW YORK	ab	r	h	bi
Yost 3b	3	1	0	0	Bauer rf	1	0	0	0
fAlvarez	0	1	0	0	bSimps'n rf	5	0	4	3
Plews 3b	1	0	1	1	Berra c	6	0	1	1
Pearson cf	6	2	1	0	Kubek ss	5	1	1	0
Sievers lf	4	1	1	3	Mantle cf	4	0	2	0
Lemon rf	4	3	2	0	McD'g'ld 2b	4	1	2	1
Bridges ss	5	1	2	3	Lumpe 3b	5	2	2	0
FitzG'ald c	0	1	0	0	Siebern lf	5	1	2	0
Courtney c	4	1	3	0	Thr'n'b'y 1b	1	2	0	0
Aspro'te 2b	4	1	2	5	Grim p	0	0	0	0
Becquer 1b	5	0	1	1	Maglie p	0	0	0	0
Kem'rer p	2	0	0	0	gHoward	1	0	0	0
Byerly p	1	0	0	0	Ford p	0	0	0	0
Stobbs p	0	0	0	0	Slaught'r	1	0	1	0
eChrisley	1	0	0	0	Ditmar p	0	0	0	0
Clevenger p	1	1	1	0	Carey	1	1	1	2
					Kucks p	0	0	0	0
					dSkowron 1b	2	0	0	1
Totals	41	13	14	13	Totals	41	8	16	8

a—Singled for Ford in 3rd; b—Singled for Bauer in 3rd; c—Singled for Ditmar in 4th; d—Walked for Kucks in 5th; e—Popped up for Stobbs in 8th; f—Ran for FitzGerald in 8th; g—Grounded out for Maglie in 9th.

Washington .... 420 000 061—13
New York .... 000 430 010— 8

E—Lemon, McDougald 2, Kubek. PO-A—Washington 27-17, New York 27-9. DP—Bridges, Aspromonte and Becquer; Berra and McDougald. LOB—Washington 9, New York 12.

2B—Lemon, Mantle, Berra, Simpson. 3B—Clevenger, Plews. HR—Sievers, Aspromonte. S—Aspromonte, Grim.

	IP	H	R	ER	BB	SO
Kemmerer	3-2-3	4	4	4	2	4
Byerly	1	3	2	3	2	1
Stobbs (W, 2-4)	2 1-3	3	0	0	0	2
Clevenger	2	6	2	1	1	0
Ford	3	6	6	2	3	2
Ditmar	1	1	0	0	2	0
Kucks	1	1	0	0	0	0
Grim (L, 0-1)	2-3	2	3	5	1	3
Maglie	1 1-3	2	2	2	0	1

HBP—By Grim (Sievers). WP — Kemmerer. PB—Berra. U—McKinley, Flaherty, Chylak, Berry. T—3:15.

(Second Game)

WASHINGTON	ab	r	h	bi	NEW YORK	ab	r	h	bi
Yost 3b	3	1	1	0	Bauer rf	3	0	0	0
Pearson cf	4	1	1	0	b'Simps'n rf	1	0	0	0
Sievers lf	4	2	2	4	Carey 3b	4	1	0	0
Lemon rf	4	2	2	2	Kubek ss	4	1	2	0
Bridges ss	4	0	1	0	Mantle cf	4	0	1	0
Asprom'te 2b	4	0	0	0	McD'g'ld 2b	4	0	1	0
Courtney c	4	0	1	1	Skowron 1b	4	0	0	0
Becquer 1b	4	0	0	0	Howard c	4	0	1	0
Ramos p	4	0	0	0	Siebern lf	3	0	2	0
					Shantz p	2	0	0	0
					aSlaughter	1	0	0	0
					Ditmar p	0	0	0	0
					cBerra	1	0	0	0
Totals	34	7	8	7	Totals	34	2	7	2

a—Grounded out for Shantz in 7th; b—Struck out for Bauer in 7th; c—Hit for Ditmar in 9th.

Washington .... 300 101 020—7
New York .... 200 000 000—2

E—None. PO-A—Washington 27-11, New York 27-10. LOB—Washington 2, New York 8.

2B—Bridges, Howard. HR—Sievers 2, Lemon 2. S—Pearson.

	IP	H	R	ER	BB	SO
Ramos (W, 3-4)	9	7	2	2	3	3
Shantz (L, 4-1)	7	5	5	5	1	3
Ditmar	2	2	2	2	1	1

HBP—By Ramos (Berra). U—Flaherty, Chylak, Berry, McKinley. T—2:12. A—39,742.

DODGERS DOWNED

Moryn's Homers Pace Cub Sweep

CHICAGO (AP) —Moose Moryn blasted three home runs in the second game Friday before a capacity crowd of 37,799 to give the Chicago Cubs a 10-8 victory over Los Angeles. In the opener the Cubs scored three ninth-inning runs and defeated the Dodgers 3-2.

Moryn dumped his third homer into the left field seats, driving home Ernie Banks from first base with nine out in the ninth to give the fourth-place Chicagoans the sweep.

Moryn also doubled to score the tying run in the first game, and came across with the winning run on Sammy Taylor's pinch single.

After the Dodgers took a 6-0 lead in the first three innings of the second match, Moryn drove Sandy' Kaufax's one and one pitch into the seats to climax the Chicagoans' second successful uphill fight of the day.

It was Koufax's first loss, and gave lefty Eddie Mayer, fifth Cub hurler, his second win against as many losses.

In the opener Johnny Podres, seeking to snap a personal three-game losing skein, had a five hit 2-0 shutout going into the ninth. Carl Furillo made a circus catch of Bobby Adams' lead-off fly for the first out then Podres ran into trouble. Lee Walls drove his 13th homer over the left field screen. Al Dark took a called third strike. Then Banks walked, and lefty swinging Moryn doubled into the left field corner to score Banks with the tying run.

Roebuck replaced Podres, and immediately gave Chuck Tanner, batting for Bobby Thomson, with an intentional walk. Sammy Taylor, swinging for Cal Neeman, drove Roebuck's next serve into center field for a game-winning single, scoring Moryn.

(First Game)

LOS ANGELES	ab	r	h	bi	CHICAGO	ab	r	h	bi
Gilliam lf	4	0	1	0	Adams 1b	4	0	0	0
Roseboro c	4	1	0	0	Walls rf	4	1	3	1
Snider cf	4	0	1	0	Dark 3b	4	0	1	0
Furillo rf	4	0	0	0	Banks ss	3	1	2	0
Hodges 1b	4	1	1	1	Moryn lf	4	1	1	1
Gray 3b	4	0	3	0	Thomson cf	3	0	0	0
Neal 2b	3	0	0	0	cTanner	0	0	0	0
Zimmer ss	3	0	1	0	Neeman c	2	0	0	0
Podres p	4	0	0	0	dS.Tay'r	1	0	1	1
Roebuck p	0	0	0	0	T.Taylor 2b	2	0	0	0
					aBolger	1	0	0	0
					Elston p	0	0	0	0
					Drab'sky p	2	0	0	0
					bGoryl 2b	1	0	0	0
Totals	34	2	7	1	Totals	31	3	8	3

a—Flied out for T. Taylor in 8th. B—Hit into double play for Drabowsky in 8th. C—Purposely passed for Thomson in 9th. d—Singled for Neeman in 9th.

Los Angeles .... 100 100 000—2
Chicago .... 000 000 003—3

E—T. Taylor. PO-A—Los Angeles 26-16, Chicago 27-12. (2 out when winning run scored). DP—Zimmer and Hodges; Podres, Zimmer and Hodges. Zimmer, Neal and Hodges. LOB—Los Angeles 7, Chicago 5.

2B—Gray, Banks, Zimmer, Moryn. HR—Hodges, Walls. SB—Gray. S

	IP	H	R	ER	BB	SO
Podres (L, 4-4)	8 2-3	7	3	3	2	5
x-Roebuck	0	1	0	0	1	0
Drabowsky	8	6	2	1	2	3
Elston (W, 6-2)	1	1	0	0	0	0

x—Faced two batters in 9th.
U—Secory, Venzon, Conlan. T—2:12.

(Second Game)

LOS ANGELES	ab	r	h	bi	CHICAGO	ab	r	h	bi
Gilliam lf	4	1	1	0	Adams 1b	5	0	2	0
Cimoli rf	3	1	1	0	Walls rf	5	0	1	1
Furillo rf	3	2	2	0	Dark 3b	5	0	1	1
Hodges 1b	4	1	3	0	Banks ss	5	1	3	0
Gray 3b	5	1	2	1	Moryn lf	5	3	3	4
Neal 2b	5	1	2	1	T. Tay'r 2b	4	1	1	0
Zimmer ss	4	0	1	1	S. Tay'r c	4	2	4	0
Pig'nano c	4	0	1	1	Tanner lf	[illegible]			
dWalker c	0	0	0	0	Phillips p	0	0	0	0
eReese	1	0	0	0	aP. Smith	1	0	0	0
Roseboro c	0	0	0	0	Hillman p	0	0	0	0
N'combe p	2	0	0	0	bBolger	1	0	0	0
Drysdale p	0	0	0	0	Nichols p	0	0	0	0
Bessent p	0	0	0	0	cThomson	1	0	0	0
eSnider	0	0	0	0	Fodge p	0	0	0	0
fErskine	0	0	0	0	Mayer p	0	0	0	0
Roebuck	0	0	0	0					
hJackson	0	0	0	0					
Koufax p	0	0	0	0					
Totals	37	8	14	7	Totals	39	10	15	10

a — Doubled for Phillips in 3rd; b—Struck out for Hillman in 4th; c—Sacrificed for Nichols in 6th; d—Hit sacrifice fly for Pignano in 7th; e—Walked for Bessent in 7th; f—Ran for Snider in 7th; g—Popped out for Drysdale in 6th; h—Grounded out for Roebuck in 9th.

Los Angeles .... 411 100 100—8
Chicago .... 001 203 202—10

E—T. Taylor. PO-A—Los Angeles 24-9, Chicago 27-9 (none out when winning run scored). LOB—Los Angeles 10, Chicago 7.

2B—Gray, Walls, Thomson, Hodges, 3B—Furillo, Neal, S. Taylor, HR—Hodges, Zimmer, Banks, Moryn 3, Gray. S—Gray, Cimoli, Zimmer. SF—Walker.

	IP	H	R	ER	BB	SO
Newcombe	3	1-3	5	4	4	1
Drysdale	2 1-3	3	3	3	2	1
Bessent	1-3	0	0	0	0	0
x-Koufax (L, 2-1)	0	2	2	2	0	0
Phillips	2	6	4	4	1	2
Hillman	1	2	1	1	1	1
Nichols	2	2	0	0	1	1
Fodge	2	1	1	1	0	0
Mayer (W, 2-2)	2	3	0	0	2	1

x—Faced 2 batters in 9th.
Balk—Roebuck. U—Venzon, Conlan, Secory. T—3:05. A—37,799.

Louise Suggs In 1st Place At Gatlinburg

GATLINBURG, Tenn. (AP) — Louise Suggs, veteran campaigner on the lady pro circuit, mixed superb drives with deft putting Friday for a 2-under par 71, and a 3-stroke, first-round lead in the $5,000 Gatlinburg Women's Open Golf Tournament.

The Sea Island, Ga., lass burned up the front nine of the mountainous, Gatlinburg Country Club course with three birdies, and offset a couple of bogies on the back nine with a birdie 4 on the 10th green to wind up with a 35-36—71.

Three strokes off Miss Suggs' pace was Joyce Ziske of Milwaukee, three over par at the turn, who proceeded to birdie 10 and 11 and rode par on in for a one-over 74.

Mary Lena Faulk of Thomasville, Ga., fired a two-over 75, with five pros grouped at 76 — Alice Bauer of Paradise, Fla.; Ruth Jessen of Seattle, Wash.; Marlene Bauer Hagge of Delary Beach, Fla.; Fay Crocker of Montevideo, Urugay, and Kathy Cornelius of Lakeland, Fla.

The leaders:

Louise Suggs	35-36—71
Joyce Ziske	41-33—74
Mary Lena Faulk	39-36—75
Alice Bauer	41-35—76
Ruth Jessen	41-35—76
Marlene Bauer Hagge	37-39—76
Fay Crocker	38-38—76
Kathy Cornelius	39-37—76
Wiffi Smith	39-38—77
Bonnie Randolph	39-39—78
Gloria Armstrong	40-39—79
Murle MacKenzie	38-41—79
Betty Jameson	41-39—80
Gloria Fecht	40-40—80
Marilynn Smith	42-38—80
Beverly Hanson	39-41—80
Sybil Griffin	42-39—81
Jo Ann Prentice	41-43—84
Betty Dodd	41-44—85
Wanda Sanches	44-42—86
Jon Snyder	44-44—88
x-Nan Berry	44-44—88

x—Denotes amateur.

Damocles Wins Tomasello 'Cap At Suffolk Downs

BOSTON (AP)—W. C. Partee's Damocles threaded his way between horses in a field of 15 and won the $10,000 added Tomasello Handicap at Suffolk Downs before a Memorial Day crowd of 35,256.

A 3-2 favorite, Damocles finished three parts of a length clear of Circle K Farm's On The Job.

Pete Fuller's Challefont, coupled with Goulash in the betting, was third, a half length away in the thrilling finish.

Time for the mile and a sixteenth test was 1:49.

Damocles paid $5.00, $3.80 and $2.80. On The Job, a field horse, returned $6.40 and $3.20. Challefont paid $2.60.

WINNING FORM — Ethel Lancaster shows the form that won the women's city match game bowling championship for 1958 at the Monroe Bowling Center. Elaine Garland was runner-up, and both will represent Monroe in the state meet in October. Monroe's top four by the Peterson point system are Lancaster, 50.46; Garland, 46.42; Vera Painich, 46.37; and Faye Southall, 40.04.

RED SOX WIN FIRST

Orioles Rebound To Divide Pair

BALTIMORE (AP)—Two - hit pitching by Frank Sullivan and Frank Malzone's two - run homer gave Boston a 2-0 shutout over Baltimore Friday, but the Orioles bounced back in the nightcap of the doubleheader and shut out the Red Sox by the same score, 2-0.

The second-game victory, a four hit pitching performance by Arnold Portocarrero, snapped an eight-game losing streak for Baltimore.

A crowd of 21,094 saw brilliant pitching in both games. Sullivan continued his spell over the Birds by allowing only two hits, both singles by Al Pilarcik in the first game. Malzone's homer 375 - feet into the left field bleachers in the fourth after Ted Williams had walked spoiled an almost equally fine hurling performance by the Orioles' Connie Johnson.

Johnson, losing his fourth game in five starts, had struck out 8, walked 3 and yielded only 5 hits before he was relieved in the ninth by Milt Pappas.

The 6-foot-7 Sullivan made his season record to 2-1 and notched his 15th victory over the Orioles in 19 meetings.

(First Game)

BOSTON	ab	r	h	bi	BALTIMORE	ab	r	h	bi
Buddin ss	5	0	0	0	Gardner 2b	4	0	0	0
Runnels 2b	3	0	0	0	Pilarcik rf	3	0	2	0
T. Willi's lf	3	1	2	0	Nieman lf	3	0	0	0
aSt'ph'ns lf	0	0	0	0	M'rsh'l 1b	3	0	0	0
Gernert 1b	4	0	0	0	Robinson 3b	3	0	0	0
Malzone 3b	3	1	1	2	Ginsberg c	2	0	0	0
Jensen rf	4	0	2	0	Green cf	3	0	0	0
White c	4	0	0	0	Miranda ss	2	0	0	0
Piersall cf	4	0	2	0	bBoyd	1	0	0	0
Sullivan p	3	0	1	0	Castle'an ss	0	0	0	0
					Johnson p	2	0	0	0
					cWoodling	1	0	0	0
					Pappas p	0	0	0	0
Totals	33	2	8	2	Totals	27	0	2	0

a—Ran for T. Williams in 8th; b—Flied for Miranda in 8th; c—Grounded out for Johnson in 8th.

Boston .... 000 200 000—2
Baltimore .... 000 000 000—0

E—None. PO-A—Boston 27-15, Baltimore 27-15. DP — Buddin, Runnels and Gernert; Gardner, Miranda and Marshall. LOB—Boston 8, Baltimore 3.

2B—Jensen. HR—Malzone. SB—Pilarcik. S—Sullivan.

	IP	H	R	ER	BB	SO
Johnson (L, 1-4)	8	5	2	2	3	8
Pappas	1	3	0	0	0	0
Sullivan (W, 2-1)	9	2	0	0	3	1

Balk—Pappas. U—Rice, Rommel, Stevens, Napp. T—2:16.

(Second Game)

Boston	ab	r	h	rbi	Balti.	ab	r	h	rbi
Stephens,lf	3	0	0	0	Gardnr.2b	4	0	0	0
Klaus,ss	4	0	1	0	Pilarcik,rf	4	0	1	0
Runnels,2b	4	0	1	0	Nieman,lf	3	1	1	0
Gernert,1b	4	0	0	0	Green,lf	0	0	0	0
Malzone,3b	3	0	1	0	Triandos,c	3	1	2	0
Jensen,rf	2	0	1	0	R.Wlms,1b	3	0	1	1
Berberet,c	3	0	0	0	d-Woodlng	1	0	1	0
Piersall,cf	3	0	0	0	e-Mrshl,1b	0	0	0	0
Smith,p	1	0	0	0	Robnsn,3b	4	0	3	1
a-Keough	1	0	0	0	Busby,cf	4	0	1	0
Fornieles,p	0	0	0	0	Cstlmn,ss	3	0	0	0
b-T.Wilams	0	0	0	0	f-Boyd	1	0	0	0
c-Brewer	0	0	0	0	Mirnda,ss	0	0	0	0
					Portcro,p	4	0	0	0
Totals	28	0	4	0	Totals	34	2	10	2

a-Grounded out for Smith in 6th; b-Walked for Fornieles in 8th; c-Ran for T. Williams in 8th; d-Singled for R. Williams in 8th; e-Ran for Woodling in 8th; f-Popped out for Castleman in 8th.

Boston .... 000 000 000— 0
Baltimore .... 001 000 01x— 2

PO-A —Boston 24-8, Baltimore 27-12. DP—Triandos and Castleman; Castleman, Gardner and Williams; Gardner, Castleman and Williams. LOB —Boston 4, Baltimore 11. 2B—Runnels, Robinson, Trihndos.

	ip	h	r	er	bb	so
Smith (L, 3-1)	5	5	1	1	3	3
Fornieles	2	1	0	0	0	0
Wall	1	4	1	1	0	0
Portocarrero (W, 3-2)	9	4	0	0	3	4

WP —Smith. U —Rommel, Stevens, Napp, Rice. T—2:12. A—21,094.

Redlegs Belt Simmons For 10-1 Triumph

PHILADELPHIA (AP) — Cincinnati belted southpaw Curt Simmons and two relievers for two triples, two doubles and a home run in the first three innings for an easy victory over the Philadelphia Phillies 10-1 at Connie Mack Stadium Friday.

Lefty Harvey Haddix coasted to his third victory against three defeats as he set down his 1957 mates with five hits. Simmons, who has won four, lost his fifth in this Memorial Day game, the major leagues' only single game.

CINCINNATI	ab	r	h	bi	PHILADELPHIA	ab	r	h	bi
Temple 2b	4	1	1	0	Ashburn cf	4	0	1	0
Miksis 2b	1	0	0	0	F'nandez ss	4	0	1	0
Whis'n'nt lf	5	2	2	2	Anderson 1b	3	0	0	0
Burgess c	5	2	2	3	Repulski rf	4	0	0	0
Bilko 1b	5	1	3	2	Essegian lf	4	1	1	0
Hoak 3b	2	0	1	0	Lopata c	3	0	2	1
Bell cf	4	0	0	1	Jones 3b	3	0	0	0
Lynch rf	4	1	1	0	Kazanski 2b	3	0	0	0
Fondy rf	1	0	1	0	Simmons p	0	0	0	0
McMil'an ss	4	2	3	1	Hearn p	0	0	0	0
Haddix p	3	1	2	0	Miller p	0	0	0	0
					aPhilley	1	0	0	0
					Meyer p	0	0	0	0
					bPost	1	0	0	0
					Gray p	0	0	0	0
					cBowman	1	0	0	0
Totals	38	10	16	9	Totals	31	1	5	1

a—Struck out for Miller in 3rd; B—Fouled out for Meyer in 6th; c—Grounded out for Gray in 8th.

Cincinnati .... 153 000 010—10
Philadelphia .... 000 000 100— 1

E—Repulski, Kazanski. PO - A—Cincinnati 27-8, Philadelphia 27-10. DP—Morehead and Fernandez; McMillan, Miksis and Bilko. LOB—Cincinnati 9, Philadelphia 4.

2B—Burgess Lynch, Essegian. 3B — Whisenant, Bilko. HR—Burgess, Bilko. SB —McMillan. S—Haddix. SF—Bell.

	IP	H	R	ER	BB	SO
Simmons (L, 4-5)	1 1-3	5	5	5	2	0
x-Hearn	0	2	1	1	1	0
Miller	1 2-3	3	3	3	0	1
Meyer	3	2	0	0	2	2
Gray	2	2	1	1	1	0
Morehead	1	2	0	0	0	0
Haddix (W, 3-3)	9	5	1	1	1	10

x—Faced 3 batters in 4th.
U—Sudol, Gorman, Burkhardt, Boggess. T—2.23. A—11,129.

UNDER HEAVY LOAD

Bold Ruler Scores In Carter Handicap

By JOHN CHANDLER

NEW YORK (AP) — Speedy Bold Ruler duplicated the feat of the great Tom Fool Friday when he won the $58,800 Carter Handicap at Belmont Park under a crushing 135 pounds for his sixth consecutive victory.

The Wheatley Stable's whiz gave Eddie Arcaro his first victory in the Carter, which has proved to be the downfall of many fine horses since its inaugural running in 1895.

Bold Ruler, owned by Mrs. H. C. Phipps and trained by 83-year-old Jim Fitzsimmons, and Tom Fool are the only horses to carry 135 pounds and win the Carter. At seven furlongs, the Carter is the world's richest sprint race.

The dark bay son of Nasrullah-Miss Disco by Discovery took charge with a bit more than an eighth of a mile to travel and drew off to a length and a half victory over Howell Jackson's Tick Tock, packing only 113 pounds.

It was another length and a half back to Ralph Lowe's Gallant Man who was making his first start of the year. Gallant Man's last race was in November when Bold Ruler defeated him and Round Table in the Trenton Handicap to clinch Horse of the Year honors. Gallant Man with 128 pounds rushed up from eighth place in the field of nine to nose out Jack Amiel's Mr. Turf for third money.

Bold Ruler's time was 1:22 3-5 but it didn't menace the track record set last Oct. 9 when he captured the Vosburgh Handicap and beat Tick Tock by nine lengths on a sloppy track. Bold Ruler carried 130 pounds that day and his record was 1:21 2-5.

The holiday crowd of 49,508 went for Bold Ruler in a big way and he paid $3.60, $2.90 and $2.40.

Tick Tock returned $10.10 and $4.90 and Gallant Man, the second choice at 7 to 2, paid $3.20 to show.

Bold Ruler went to the front at the start, but Acaro took him back as Mr. Turf moved to the front.

Mr. Turf still led as they turned into the straightaway for home, followed by Portersville and Bold Ruler. Then Bold Ruler turned it on and, with an eighth of a mile to go, had opened up his winning margin of a length and a half and it was all over.

Admiral Vee was fifth followed by Clem, Portersville, Tenacious and Lofty Peak.

Bastrop Beaten By Farmerville

BASTROP, La. (Special)- Farmerville whipped Bastrop, 5-1, here yesterday in an American Legion Junior baseball exhibition game behind the two-hit pitching of Bobby Lockwood.

Lockwood fanned 10 in the 7-inning tilt and walked 6. Ike Futch led the hitting for the winners with 3-3, one of them a 340-foot homer. He drove in four runs.

Bastrop will play at Farmerville in another practice game Monday.

Imperial Hill Captures Polly Drummond Race

STANTON, Del. (AP)—Imperial Hill, a daughter of the famed Hill Prince and owned and bred by Christopher T. Chenery, drove to a mildly surprising victory Friday in Delaware Park's $13,050 Polly Drummond Stakes.

A crowd of 23,000 Memorial Day fans watched Imperial Hill, ridden by Frank Lovato, score by a half length over Fay Weidner's Colonel's Queen. Flying Josie was third in this 21st running of the five-furlong feature, a length farther back.

Fifinella Miss, favorite in the field of 10 juvenile fillies, wound up seventh.

Imperial Hill, fourth in her only other start, netted $9,325 and was timed in one minute flat. She returned $15.60, $9.40 and $8. Colonel's Queen paid $13.20 and $11 while Flying Josie was $7.80 to show.

A new American altitude record for seaplanes was established in June 1913 at Annapolis, Md., when a Navy pilot flew to the dizzy heights of 6,200 feet.

'500' Standings

INDIANAPOLIS (AP) — Unofficial final standings in Friday's 500 - mile race, showing speed averages or miles traveled, where available:

1. Jimmy Bryan, Phoenix, Ariz., Belond special, 133.791 miles an hour.
2. George Amick, Venice, Calif., Demler special, 133.517.
3. Johnny Boyd, Fresno, Calif., Bowes special, 133.099.
4. Tony Bettenhausen, Tinley Park, Ill., Jones and Maley special, 132.855.
5. Jim Rathmann, Miami, Fla., Leader Card special, 132.847.
6. Jimmy Reece, Indianapolis, John Zink special, 132.443.
7. Don Freeland, Indianapolis, Bob Estes special, 132.403.
8. Jud Larson, Hickman Mills, Mo., John Zink special, 130.550.
9. Eddie Johnson, Cuyahoga Falls, Ohio, Bryant Heating special, 130.156.
10. Bill Cheesbourg, Tucson, Ariz., Novi special, 129.149.
11. Al Keller, Green Acres City, Fla., Bardahl special.
12. Johnny Parsons, Van Nuys, Calif., Gerhardt special.
13. Norwalk, Calif., Johnnie Tolan, Greenman-Casale special.
14. Mike Magill, Haddonfield, N.J., Dayton Steel Foundry special.
15. Bob Christie, Grants Pass, Ore., Federal Engineering special, spun out at 480 miles.
16. A.J. Foyt, Houston, Tex., Dean Van Lines special spun out at 422½ miles.
17. Paul Russo, Webster Groves, Mo., Novi special, mechanical trouble, 397½ miles.
18. Dempsey Wilson, Hawthorne, Calif., Sorenson special, fire in pit 375 miles. 375 miles.
19. Shorty Templeman, Seattle, McNamara special, brake and engine trouble.
20. Jack Turner, Seattle, Massaglia Hotel special, engine trouble.
21. Roger Ward, Los Angeles, Wolcott special, pulled into infield, 232½ miles.
22. Billy Garrett, Burbank, Calif., Chapman special, broken magneto at 205 miles.
23. Eddie Sachs, Center Valley, Pa., Schmidt special, transmission trouble.
24. Johnny Thomson, Boyertown, Ohio, D-A Lubricants special, bad handling after first-lap wreck.
25. Chuck Wyant, Springfield, Ill., Dunn Engineering special, hit wall and spun out, 95 miles.

These cars were eliminated in first lap wreck:

Pat O'Connor, North Vernon, Ind., Sumar special.

Ed Elisian, Oakland, Calif., John Zink special.

Bob Veith, Oakland, Calif., Bowes special.

Paul Goldsmith, St. Clair Shores, Mich., City of Daytona Beach special.

Art Bisch, Phoenix, Airz., Helse special.

Len Sutton, Portland, Ore., Jim Robbins special.

Jerry Unser, Long Beach, Calif., McKay special.

Dick Rathmann, Miami, Fla., McNamara special.

Hoepner Takes European Light - Heavy Throne

HAMBURG, Germany (AP) — Germany's Willi Hoepner won the European light heavyweight boxing title Friday night when defending champion Artemio Calzavara of Italy was disqualified for butting in the sixth round.

Referee M. Simonon of Belgium awarded the fight to Hoepner after the 25-year old Italian illegally hit the challenger with his head. Hoepner suffered a cut forehead and was taken from the ring bleeding profusely.

The 30-year old German weighed 174 pounds, Calzavara 174¼.

WRESTLING
NEXT MONDAY NIGHT
AT KALLIO'S ARENA
Starts 8:15 P.M.
Six Man Tag Team Match.
For Further Information And Advanced Tickets
Call FA 3-9672

BERNICE DEFENDS

Big 8 Opens 13th Season With 3 Contests Tonight

RUSTON, La. (Special) —"We have an excellent league, let's keep it that way," was the last message of Lawrence J. Fox, Big Eight League president, to clubs in the organization as what is considered probably the fastest amateur circuit in the country opens its thirteenth season tonight with games at Bastrop, Bernice and Minden.

The chart of opening games tonight has El Dorado, Ark., the newest member of the circuit as a replacement for Springhill, visiting Bastrop, Homer at Bernice, and Ruston at Minden. El Dorado is the first Arkansas club to join the league.

Minden was the 1957 pennant winner, but Bernice swept to victory in the championship playoffs.

The league games are dated for Tuesday, Thursday, and Saturday of each week. Games next week include Minden at Homer, Ruston at El Dorado, and Bernice at Bastrop on Tuesday; El Dorado at Bernice, Homer at Ruston, and Bastrop at Minden on Thursday; and Bernice at Ruston, Bastrop at Homer, and Minden at El Dorado next Saturday.

Fox named league umpires as John Metro, El Dorado; Lennie Fant, Monroe; Frank Futch, Spearsville; Ike Dumas, Sterlington; N. R. Smales, Minden, with Troy Sharpe, Haynesville, as a reserve ump.

Club rosters were also announce as follows:

Bastrop—Mickey Madden, Bobo Thompson, Frank Naff, Bill Loftin, Melvin Price, Harold Hoffman, Tommy Wells, Dale Alexander, Tommy Morrow, Tom Schwaner, Ronnie Abels, Larry Stowe, Fred Hutton, and Fred McDuffie.

Bernice—Ben Carroll, Ira Simpson, Billy Till, Red Parker, Billy Jack Booth, Bobby Elkins, Pel Austin, Johnny Emmons, Warren "Duke" Farrar, Monroe Mitchell, Joe Pickett, Richard Hughes, "Reb" Williams and Jess Moore.

Ruston—Butler Powell, Pete Embry, J. W. Mercer, Butch Mixon, Bob Welsh, Jimmy Williams, Glenn Schuler, Andy Bourgeois, Carl Trepanier, Jess Mercer, Clyde Thompson, Alvin "Red" Parker, Clyde Berry, Harold Lowery, Billy Henderson, and Al Alsworth.

Homer—Butch McCullum, Don Riddle, Hunter Ennis, Allen Koch, Al Bulloch, Garey Dempsey, Tommy Bell, Charles Spell, Al Doggett, Charles Ruggs, Richard Sale, Jackie Moreland, Jerry Marchand, and Ray Rogers.

Minden—Bob Weaver, Jim Orton, Warren McCarson, Ralph Plumleo, James Farrar, Ray Davis, Wayne Thrash, Charles Francis, Pat Centilli, Carl Foster, Donnie Hullum, Gradon Kitchens, George Myers, Gene Hamner, and Milford Andrews.

El Dorado—James Love, Don Stahl, Steve Victory, Billy Reeves, Bill Cartright, Joe Campise, Bill Carr, Gene Bilo, Creed Nance, Willie Labeff, Chuck Slaber, Pat Sisk, Willard Nesbit, Don Rutherford, and Pete Mayhew.

FACES CRISIS — Granny Hamner, Philadelphia infielder who was injured Monday, has his left leg in a cast following a two-hour operation Thursday to repair a torn knee ligament. He'll be laid up 12 to 15 weeks. Injury could end career. (AP Wirephoto)

When to Fish or Hunt — SOLUNAR TABLES by John Alden Knight

The schedule of Solunar Periods, as printed below, has been taken from John Alden Knight's Solunar Tables. Plan your days so that you will be fishing in good territory or hunting in good cover during these times if you wish to find the best sport that each day has to offer.

	Minor	Major	Minor	Major
TODAY	4:05	10:15	4:30	10:45
TOMORROW	5:05	11:15	5:30	11:45

BIG 8 OPENER

El Dorado Plays Bastrop Tonight

BASTROP, La. (Special)—The Bastrop Barons will open the Big 8 League season on their home diamond Saturday night, May 31st, when they entertain the El Dorado Oilers. Manager Ed Head, well known in baseball circles throughout this area, promises a well balanced and scrappy ball club to the baseball fans as he unwraps his 1958 club tonight.

Best known members of his 1958 Club in this area are Bob and Bill Loftin, referred to as the Loftin Twins, both having performed brilliantly this season for the fine LSU Squad. Bob Loftin was selected as all Southeastern Conference Pitcher. Others from this area will be Mickey Madden, formerly of the Monroe Sports, and BoBo Thompson as pitchers, and Frank Naff, outfield, all well known in local baseball circles.

Manager Head promises to present to local fans one of the finest double play combinations in college baseball in Tom Schwaner and Ronnie Abels at shortstop and second base, who hail from Loyola University.

Rounding out the infield will be Harold Hoffman, first base, of Sam Houston State College, and Larry Stowe of Stetson University at third base with Bill Loftin doing the catching.

A fast and aggressive outfield is expected from Dale Alexander of Murray State College, Murray, Ky.; Tom Morrow, Mississippi Southern; Fred Hutton, Mississippi College; Melvin Price, Sam Houston State College; and Frank Naff of the LSU freshman team.

The pitching staff will be comprised of Bob Loftin, LSU; Fred McDuffie, Auburn; Melvin Price, Sam Houston State College; Tom Wells, Murray State; BoBo Thompson and Mickey Madden from Bastrop.

The Big 8 League is nationally recognized as one of the finest and fastest amateur baseball leagues operating in the country today. Much of the credit for the success of the league must be given to its fine and able president, Larry J. Fox of Ruston, who has served as its president since its organization.

As the Bastrop Barons will be the only baseball team operating in this area this season, Manager Head invites all baseball enthusiasts of the local and surrounding area to come out and see his 1958 team in action tonight.

Hoop Band By 3 Lengths In Balmoral Turf

CHICAGO (AP)—Mrs. Ada L. Rice's Hoop Band broke ahead on top of the stretch Friday and won the $56,450 Balmoral Turf Handicap by three lengths at Washington Park.

Hoop Band, getting his third victory in seven starts this year, covered the mile and one-eighth under jockey Charles Burr in 1:48 4-5, only 1-5 of a second off the track record.

Aysha, running as a Hasty House Farm entry with Mahan, was second and the 6-5 favorite, Manassas, was third in the field of 10.

Hoop Band returned $11.60, $5.20 and $2.80 to backers in a crowd of 32,828. There was $294,018 bet on the race, the highest spring mutuel ever registered in the state for a single event.

Aysha, ridden by the meeting's leading jockey, Richard L. Barnett, paid $4.80 and $2.60. Manassas returned $2.40.

Ekaba was fourth and Mahan, holder of the track record for the distance on the Greensward, was fifth.

George Bracken Defeats Romulo

MELBOURNE (AP; — George Bracken, 134½, Australia's lightweight boxing champion, Friday night easily outpointed Tommy Romulo, 139½, Philippines, in a 12-round bout at the Melbourne Stadium.

Romulo substituted for Italy's Germano Cavalleri who was withdrawn because he was 5½ pounds overweight. The Italian had agreed to make 139 pounds.

FACTORY REPRESENTATIVE
HIGH CALIBER

1. Do you want to represent a company state-wise in a highly professional capacity with minimum annual earnings of $15,000, potential unlimited?
2. Have you had selling experience with architects, schools, churches, theaters, municipalities, or a comparable background?
3. Are you between 35 and 55 years of age and have you lived in Louisiana long enough to know the various sections of the state?

If your answers to the above 3 questions are

YES

then you may be the man we are looking for to join an old established company expanding its sales activities in Louisiana. DRAW, HIGH COMMISSION, COMPANY CAR FURNISHED. Exclusive franchises being awarded men with sales knowledge. Unique product and program. Complete factory training given to men who quality. Minimum operating capital required, very high write to Box L-366, care of News-Star—World if interested.

IT'S GOOD ECONOMY TO USE OUR RECLAIMED PIPE

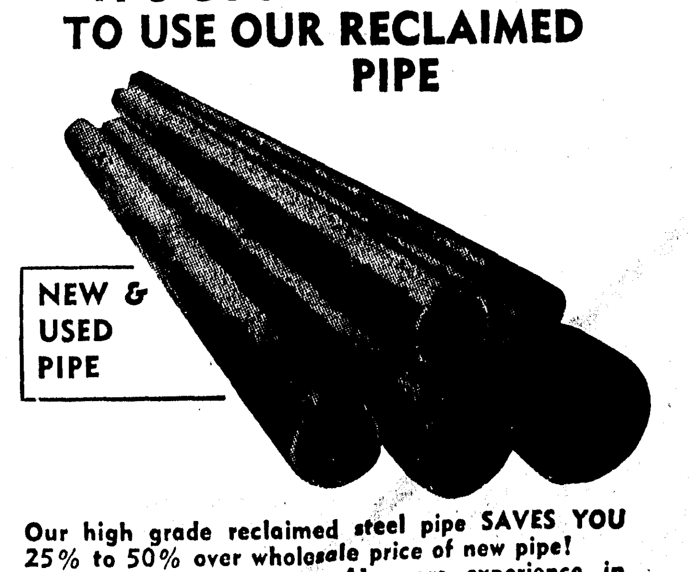

Our high grade reclaimed steel pipe SAVES YOU 25% to 50% over wholesale price of new pipe! Take advantage of our 41 years experience in handling steel pipe of all kinds. Complete equipment for making pipe fittings.

M. KAPLAN & SON, Inc.

Warehouses, Yards & Office Corner 9th & Adams—Monroe

EXTEND LOSS STRING TO 4

Lowly Senators Humble Haughty Yankees Twice

NEW YORK (AP)—Roy Sievers crashed three homers, good for seven runs, and gained a tie for Washington's all-time home run crown as the Senators extended New York's losing string to four games with a 13-8 and 7-2 Memorial Day sweep over the American League-leading Yankees.

Sievers and Jim Lemon each belted a pair of homers in the nightcap while right-hander Pete Ramos, who had lost four straight, won his third with a seven-hitter—blanking the Yanks on five hits over the last eight frames.

Sievers, 31, last season's AL homer (42) and runs batted in (114) leader, now has hit seven this year—the last four off Yankee pitching—and has walloped 127 in his filve seasons with the Nats. That ties the all-time home run total by a Senator slugger, set by Goose Goslin in 12 seasons.

Sievers has a total of 162 in the majors, belting 35 with the now defunct St. Louis Browns.

Sievers and Ken Aspromonte, who drove in five runs in the opener, each counted three-run homers in the first-game eighth, regaining the lead at 12-7 after the Nats had blown a 6-0 bulge.

Sievers then banged a two-run shot and Lemon followed with a solo homer in a three-run first in the nightcap that started Bobby Shantz to his first defeat. The stubby southpaw had won four.

The Yankees, who hadn't lost four straight since dropping five in a row July 31-August 5, 1956, counted their two in the first against Ramos with a walk and singles by Tony Kubek and Gil McDougald.

The Nats counted another in the fourth on a double by Rocky Bridges, who had driven in three runs with a pair of first game singles, and Clint Courtney's single. Then they got back to the less subtle slamming.

Lemon walloped his fifth homer with none on in the sixth and Sievers cracked a two-run shot in the eighth.

Ramos seldom was in trouble after the first. In the seventh, he cracked down on pinch hitter Enos Slaughter, who grounded out, and fanned pinch hitter Harry Simpson, who had driven in three runs with four hits in the opener. In the ninth the Yankees got runners on third and first with two out when Ramos hit Yogi Berra and gave up a single to Simpson, but the young right-hander then knocked down Andy Carey's drive and threw him out.

The Nats, who hadn't swept a twinbill in 28 previous tries over three seasons, tagged the first game defeat on Bob Grim, fourth Yankee pitcher. It was his first. Southpaw Chuck Stobbs won it, also in relief, for a 2-4 record with three-hit shutout pitching over 2 1-3 innings.

Bill Skowron, out since May 11 with a back injury, pinch hit and played first base for the Yankees in the opener, and started the second game. He was 0-for-6.

Mickey Mantle, who was 0-for-10 going into the day, had a double and single in four trips in the opener and was one for three in the nightcap. He fanned twice—both in the opener—for a total of 34 in 34 games.

(First Game)

WASHINGTON	ab	r	h	bi	NEW YORK	ab	r	h	bi
Yost 3b	3	1	0	0	Bauer rf	1	0	0	0
fAlvarez	0	1	0	0	bSimps'n rf	5	0	4	3
Plews 3b	1	0	1	1	Berra c	6	0	1	1
Pearson cf	6	2	1	0	Kubek ss	5	1	1	0
Sievers lf	4	1	1	3	Mantle cf	4	0	2	0
Lemon rf	4	3	2	0	McD'g'ld 2b	4	1	2	1
Bridges ss	5	1	2	3	Lumpe 3b	5	2	2	0
FitzG'ald c	0	1	0	0	Siebern lf	5	1	2	0
Courtney c	4	1	3	0	Thr'n'b'y 1b	1	2	0	0
Aspro'te 2b	4	1	2	5	Grim p	0	0	0	0
Becquer 1b	5	0	1	1	Maglie p	0	0	0	0
Kem'rer p	2	0	0	0	gHoward	1	0	0	0
Byerly p	1	0	0	0	Ford p	0	0	0	0
Stobbs p	0	0	0	0	Slaught'r	1	0	1	0
eChrisley	1	0	0	0	Ditmar p	0	0	0	0
Clevenger p	1	1	1	0	Carey	1	1	1	2
					Kucks p	0	0	0	0
					dSkowron 1b	2	0	0	1
Totals	41	13	14	13	Totals	41	8	16	8

a—Singled for Ford in 3rd; b—Singled for Bauer in 3rd; c—Singled for Ditmar in 4th; d—Walked for Kucks in 5th; e—Popped up for Stobbs in 8th; f—Ran for Yost in 8th; g—Grounded out for Maglie in 9th.

Washington	420 000 061—13
New York	000 430 010— 8

E—Lemon, McDougald 2, Kubek. PO-A—Washington 27-17, New York 27-9. DP—Bridges, Aspromonte and Becquer; Berra and McDougald. LOB—Washington 9, New York 12.

2B—Lemon Mantle, Berra, Simpson. 3B—Clevenger, Plews. HR—Sievers, Aspromonte. S—Aspromonte, Grim.

	IP	H	R	ER	BB	SO
Kemmerer	3 2-3	8	4	4	2	4
Byerly	1	2	3	3	2	1
Stobbs (W, 2-4)	2 1-3	3	0	0	0	2
Clevenger	2	3	1	1	1	0
Ford	3	6	6	2	3	2
Ditmar	1	0	0	0	2	0
Kucks	1	1	0	0	0	0
Grim (L, 0-1)	2 2-3	4	5	5	1	3
Maglie	1 1-3	3	2	2	0	1

HBP—By Grim (Sievers). WP — Kemmerer. PB—Berra. U—McKinley, Flaherty, Chylak, Berry. T—3:.15.

(Second Game)

WASHINGTON	ab	r	h	bi	NEW YORK	ab	r	h	bi
Yost 3b	3	1	1	0	Bauer rf	3	0	0	0
Pearson cf	3	1	0	0	b'Simps'n rf	2	0	1	0
Sievers lf	4	2	2	4	Carey 3b	4	1	0	0
Lemon rf	4	2	2	2	Kubek ss	4	1	2	0
Bridges ss	4	1	1	0	Mantle cf	3	0	1	0
Aspr'nte 2b	4	0	1	0	McD'g'ld 2b	3	0	1	2
Courtney c	4	0	1	1	Skowron 1b	4	0	0	0
Becquer 1b	4	0	0	0	Howard c	4	0	1	0
Ramos p	4	0	0	0	Siebern lf	4	0	0	0
					Shantz p	2	0	1	0
					aSlaughter	1	0	0	0
					Ditmar p	0	0	0	0
					cBerra	0	0	0	0
Totals	34	7	8	7	Totals	34	2	7	2

a—Grounded out for Shantz in 7th; b—Struck out for Bauer in 7th; c—Hit by pitch for Ditmar in 9th.

Washington	300 101 020—7
New York	200 000 000—2

E—None. PO-A—Washington 27-11, New York 27 - 10. LOB—Washington 2, New York 9.

2B—Bridges, Howard. HR—Sievers 2, Lemon 2 S—Pearson.

	IP	H	R	ER	BB	SO
Ramos (W, 3-4)	9	7	2	2	3	3
Shantz (L, 4-1)	7	6	5	5	0	6
Ditmar	2	2	2	2	1	1

HBP—By Ramos (Berra). U—Flaherty, Chylak, Berry, McKinley. T—2:12. A—39,-742.

DODGERS DOWNED

Moryn's Homers Pace Cub Sweep

CHICAGO (AP) —Moose Moryn blasted three home runs in the second game Friday before a capacity crowd of 37,799 to give the Chicago Cubs a 10-8 victory over Los Angeles. In the opener the Cubs scored three ninth-inning runs and defeated the Dodgers 3-2.

Moryn dumped his third homer into the left field seats, driving home Ernie Banks from first base with nine out in the ninth to give the fourth-place Chicagoans the sweep.

Moryn also doubled to score the tying run in the first game, and came across with the winning run on Sammy Taylor's pinch single.

After the Dodgers took a 6-0 lead in the first three innings of the second match, Moryn drove Sandy' Kaufax's one and one pitch into the seats to climax the Chicagoans' second successful uphill fight of the day.

It was Koufax's first loss, and gave lefty Eddie Mayer, fifth Cub hurler, his second win against as many losses.

In the opener Johnny Podres, seeking to snap a personal three-game losing skein, had a five hit 2-0 shutout going into the ninth. Carl Furillo made a circus catch of Bobby Adams' lead-off fly for the first out then Podres ran into trouble. Lee Walls drove his 13th homer over the left field screen. Al Dark took a called third strike. Then Banks walked, and lefty swinging Moryn doubled into the left field corner to score Banks with the tying run.

Roebuck replaced Podres, and immediately gave Chuck Tanner, batting for Bobby Thomson, with an intentional walk. Sammy Taylor, swinging for Cal Neeman, drove Roebuck's next serve into center field for a game-winning single, scoring Moryn.

(First Game)

LOS ANGELES	ab	r	h	bi	CHICAGO	ab	r	h	bi
Gilliam lf	4	0	1	0	Adams 1b	4	0	0	0
Roseboro c	4	1	0	0	Walls rf	4	1	3	1
Snider cf	4	0	1	0	Dark 3b	4	0	1	0
Furillo rf	4	0	0	0	Banks ss	3	1	2	0
Hodges 1b	4	1	1	1	Moryn lf	4	1	1	1
Gray 3b	4	0	3	0	Thomson cf	3	0	0	0
Neal 2b	3	0	0	0	cTanner	0	0	0	0
Zimmer ss	3	0	1	0	Neeman c	2	0	0	0
Podres p	4	0	0	0	dS.Tay'r	1	0	1	1
Roebuck p	0	0	0	0	T.Taylor 2b	2	0	0	0
					aBolger	1	0	0	0
½					Elston p	0	0	0	0
					Drab'sky p	2	0	0	0
					bGoryl 2b	1	0	0	0
Totals	34	2	7	1	Totals	31	3	8	3

a—Flied out for T. Taylor in 8th. B—Hit into double play for Drabowsky in 8th. C—Purposely passed for Thomson in 9th. d—Singled for Neeman in 9th.

Los Angeles	100 100 000—2
Chicago	000 000 003—3

E—T. Taylor. PO-A—Los Angeles 26-16, Chicago 27-12. (2 out when winning run scored). DP—Zimmer and Hodges; Podres, Zimmer and Hodges. Zimmer, Neal and Hodges. LOB—Los Angeles 7, Chicago 5.

2B—Gray, Banks, Zimmer, Moryn. HR—Hodges, Walls. SB—Gray.

	IP	H	R	ER	BB	SO
Podres (L, 4-4)	8 2-3	7	3	3	2	4
x-Roebuck	0	1	0	0	1	0
Drabowsky	8	6	2	1	2	3
Elston (W, 6-2)	1	1	0	0	0	2

x—Faced two batters in 9th.
U—Secory, Venzon, Conlan. T—2:12.

(Second Game)

LOS ANGELES	ab	r	h	bi	CHICAGO	ab	r	h	bi
Gilliam lf	4	1	1	0	Adams 1b	5	0	2	1
Cimoli rf	3	1	1	0	Walls rf	5	0	1	1
Furillo rf	5	2	2	0	Dark 3b	5	0	0	0
Hodges 1b	4	1	3	3	Banks ss	5	2	2	1
Gray 3b	5	1	2	1	Moryn lf	5	3	3	4
Neal 2b	4	1	2	0	Tanner cf	4	1	1	1
Zimmer ss	4	1	2	1	S. Tay'or c	4	2	4	0
Pig'tano c	3	0	1	1	T. Tay'r 2b	3	1	1	0
dWalker c	0	0	0	1	Phillips p	0	0	0	0
gReese	1	0	0	0	aP. Smith	0	0	0	0
Roseboro c	0	0	0	0	Hillman p	0	0	0	0
N'combe p	2	0	0	0	bBolger	1	0	0	0
Drysdale p	1	0	0	0	Nichols p	0	0	0	0
Bessent p	0	0	0	0	cThomson	1	1	1	2
eSnider	0	0	0	0	Fodge p	1	0	0	0
fErskine	0	0	0	0	Mayer p	0	0	0	0
Roebuck	0	0	0	0					
hJackson	1	0	0	0					
Koufax p	0	0	0	0					
Totals	37	8	14	7	Totals	39	10	15	10

a — Doubled for Phillips in 3rd; b—Struck out for Hillman in 4th; c—Doubled for Nichols in 6th; d—Hit sacrifice fly for Pignatano in 7th) e—Walked for Bessent in 7th; f—Ran for Snider in 7th; g—Popped out for Walker in 9th; h—Grounded out for Roebuck in 9th.

Los Angeles	411 100 100—8
Chicago	001 203 202—10

E—T. Taylor. PO-A—Los Angeles 24-9, Chicago 27-9 (none out when winning run scored). LOB—Los Angeles 10. Chicago 7.

2B—Gray, Walls, Thomson, Hodges. 3B—Furillo, Neal, S. Taylor. HR—Hodges, Zimmer, Banks, Moryn 3, Tanner. S—Cimoli, Zimmer. SF—Walker.

	IP	H	R	ER	BB	SO
Newcombe	3 1-3	6	4	4	1	4
Drysdale	2 1-3	3	3	3	1	2
Bessent	1-3	0	0	0	0	0
Roebuck	2	4	2	2	0	1
x-Koufax (L, 2-1)	0	2	2	2	0	0
Phillips	3	7	6	6	2	2
Hillman	1	2	1	1	1	1
Nichols	2	2	0	0	1	1
Fodge	2 1-3	3	1	1	1	1
Mayer (W, 2-2)	2-3	0	0	0	0	0

x—Faced 2 batters in 9th.
Balk—Roebuck. U—Venzon, Conlan, Secory. T—3:05. A—37,799.

Louise Suggs In 1st Place At Gatlinburg

GATLINBURG, Tenn. (AP) — Louise Suggs, veteran campaigner on the lady pro circuit, mixed superb drives with deft putting Friday for a 2-under par 71, and a 3-stroke, first-round lead in the $5,000 Gatlinburg Women's Open Golf Tournament.

The Sea Island, Ga., lass burned up the front nine of the mountainous, Gatlinburg Country Club course with three birdies, and offset a couple of bogies on the back nine with a birdie 4 on the 10th green to wind up with a 35-36—71.

Three strokes off Miss Suggs' pace was Joyce Ziske of Milwaukee, three over par at the turn, who proceeded to birdie 10 and 11 and rode par on in for a one-over 74.

Mary Lena Faulk of Thomasville, Ga., fired a two-over 75, with five pros grouped at 76 — Alice Bauer of Paradise, Fla.; Ruth Jessen of Seattle, Wash.; Marlene Bauer Hagge of Delary Beach, Fla.; Fay Crocker of Montevideo, Urugay, and Kathy Cornelius of Lakeland, Fla.

The leaders:

Louise Suggs	35-36—71
Joyce Ziske	41-33—74
Mary Lena Faulk	39-36—75
Alice Bauer	41-35—76
Ruth Jessen	40-36—76
Marlene Bauer Hagge	37-39—76
Fay Crocker	41-35—76
Kathy Cornelius	39-37—76
Wiffi Smith	39-38—77
Bonnie Randolph	39-39—78
Gloria Armstrong	40-39—79
Murle MacKenzie	38-41—79
Betty Jameson	41-39—80
Gloria Fecht	40-40—80
Marilynn Smith	42-38—80
Beverly Hanson	39-41—80
Sybil Griffin	42-39—81
Jo Ann Prentice	41-43—84
Betty Dodd	41-44—85
Wanda Sanches	44-42—86
Jon Snyder	44-44—88
x-Nan Berry	44-44—88

x—Denotes amateur.

Damocles Wins Tomasello 'Cap At Suffolk Downs

BOSTON (AP)—W. C. Partee's Damocles threaded his way between horses in a field of 15 and won the $10,000 added Tomasello Handicap at Suffolk Downs before a Memorial Day crowd of 35,256.

A 3-2 favorite, Damocles finished three parts of a length clear of Circle K Farm's On The Job.

Pete Fuller's Challefont, coupled with Goulash in the betting, was third, a half length away in the thrilling finish.

Time for the mile and a sixteenth test was 1:49.

Damocles paid $5.00, $3.80 and $2.80. On The Job, a field horse, returned $6.40 and $3.20. Challefont paid $2.60.

WINNING FORM — Ethel Lancaster shows the form that won the women's city match game bowling championship for 1958 at the Monroe Bowling Center. Elaine Garland was runner-up, and both will represent Monroe in the state meet in October. Monroe's top four by the Peterson point system are Lancaster, 50.46; Garland, 46.42; Vera Painich, 46.37; and Faye Southall, 40.04.

RED SOX WIN FIRST

Orioles Rebound To Divide Pair

BALTIMORE (AP)—Two - hit pitching by Frank Sullivan and Frank Malzone's two - run homer gave Boston a 2-0 shutout over Baltimore Friday, but the Orioles bounced back in the nightcap of the doubleheader and shut out the Red Sox by the same score, 2-0.

The second-game victory, a four hit pitching performance by Arnold Portocarrero, snapped an eight-game losing streak for Baltimore.

A crowd of 21,094 saw brilliant pitching in both games. Sullivan continued his spell over the Birds by allowing only two hits, both singles by Al Pilarcik in the first game. Malzone's homer 375 - feet into the left field bleachers in the fourth after Ted Williams had walked spoiled an almost equally fine hurling performance by the Orioles' Connie Johnson.

Johnson, losing his fourth game in five starts, had struck out 8, walked 3 and yielded only 5 hits before he was relieved in the ninth by Milt Pappas.

The 6-foot-7 Sullivan made his season record to 2-1 and notched his 15th victory over the Orioles in 19 meetings.

(First Game)

BOSTON	ab	r	h	bi	BALTIMORE	ab	r	h	bi
Buddin ss	5	0	0	0	Gardner 2b	4	0	0	0
Runnels 2b	3	0	0	0	Pilarcik rf	3	0	2	0
T. Willi's lf	3	1	2	0	Nieman lf	3	0	0	0
aSt'ph'ns lf	0	0	0	0	M'rsh'l 1b	3	0	0	0
Gernert 1b	4	0	0	0	Robinson 3b	3	0	0	0
Malzone 3b	3	1	1	2	Ginsberg c	2	0	0	0
Jensen rf	4	0	2	0	Green cf	3	0	0	0
White c	4	0	0	0	Miranda ss	2	0	0	0
Piersall cf	4	0	2	0	bBoyd	1	0	0	0
Sullivan p	3	0	1	0	Castle'an ss	0	0	0	0
					Johnson p	2	0	0	0
					cWoodling	1	0	0	0
					Pappas p	0	0	0	0
Totals	33	2	8	2	Totals	27	0	2	0

a—Ran for T. Williams in 8th; b—Flied for Miranda in 8th; c—Grounded out for Johnson in 8th.

Boston	000 200 000—2
Baltimore	000 000 000—0

E—None. PO-A—Boston 27-15, Baltimore 27-15. DP — Buddin, Runnels and Gernert; Gardner, Miranda and Marshall. LOB—Boston 8, Baltimore 3.

2B—Jensen. HR—Malzone. SB—Pilarcik. S—Sullivan.

	IP	H	R	ER	BB	SO
Johnson (L, 1-4)	8	5	2	2	3	8
Pappas	1	3	0	0	0	0
Sullivan (W, 2-1)	9	2	0	0	3	1

Balk—Pappas. U—Rice, Rommel, Stevens, Napp. T—2:16.

(Second Game)

Boston	ab	r	h	rbi	Balti.	ab	r	h	rbi
Stephens,lf	3	0	0	0	Gardnr,2b	4	0	0	0
Klaus,ss	4	0	1	0	Pilarcik,rf	4	0	1	0
Runnels,2b	4	0	1	0	Nieman,lf	3	1	1	0
Gernert,1b	4	0	0	0	Green,lf	0	0	0	0
Malzone,3b	3	0	1	0	Triandos,c	3	1	2	0
Jensen,rf	2	0	1	0	R.Wlms,1b	3	0	1	1
Berberet,c	3	0	0	0	d-Woodlng	1	0	1	0
Piersall,cf	3	0	0	0	e-Mrshl,1b	0	0	0	0
Smith,p	1	0	0	0	Robnsn,3b	4	0	3	1
a-Keough	1	0	0	0	Busby,cf	4	0	1	0
Fornieles,p	0	0	0	0	Cstlmn,ss	3	0	0	0
b-T.Wilams	0	0	0	0	f-Boyd	1	0	0	0
c-Brewer	0	0	0	0	Mirnda,ss	0	0	0	0
					Portcro,p	4	0	0	0
Totals	28	0	4	0	Totals	34	2	10	2

a-Grounded out for Smith in 6th; b-Walked for Fornieles in 8th; c-Ran for T. Williams in 8th; d-Singled for R. Williams in 8th; e-Ran for Woodling in 8th; f-Popped out for Castleman in 8th.

Boston	000 000 000— 0
Baltimore	001 000 01x— 2

PO-A —Boston 24-8, Baltimore 27-12. DP—Triandos and Castleman; Castleman, Gardner and Williams; Gardner, Castleman and Williams. LOB —Boston 4, Baltimore 11. 2B—Runnels, Robinson, Triandos.

	ip	h	r	er	bb	so
Smith (L, 3-1)	5	5	1	1	3	3
Fornieles	2	1	0	0	0	0
Wall	1	4	1	1	0	0
Portocarrero (W, 3-2)	9	4	0	0	3	4

WP —Smith. U —Rommel, Stevens, Napp, Rice. T—2:12. A—21,094.

Redlegs Belt Simmons For 10-1 Triumph

PHILADELPHIA (AP) — Cincinnati belted southpaw Curt Simmons and two relievers for two triples, two doubles and a home run in the first three innings for an easy victory over the Philadelphia Phillies 10-1 at Connie Mack Stadium Friday.

Lefty Harvey Haddix coasted to his third victory against three defeats as he set down his 1957 mates with five hits. Simmons, who has won four, lost his fifth in this Memorial Day game, the major leagues' only single game.

CINCINNATI	ab	r	h	bi	PHILADELPHIA	ab	r	h	bi
Temple 2b	4	1	1	0	Ashburn cf	4	0	1	0
Miksis 2b	1	0	0	0	F'nandez ss	4	0	1	0
Whis'n'nt lf	5	2	2	2	Anderson 1b	3	0	0	0
Burgess c	5	2	2	3	Repulski rf	4	0	0	0
Bilko 1b	5	1	3	2	Essegian lf	4	1	1	0
Hoak 3b	2	0	1	0	Lopata c	3	0	2	1
Bell cf	4	0	0	1	Jones 3b	3	0	0	0
Lynch rf	4	1	1	0	Kazanski 2b	3	0	0	0
Fondy rf	1	0	1	0	Simmons p	0	0	0	0
McMil'an ss	4	2	3	1	Hearn p	0	0	0	0
Haddix p	3	1	2	0	Miller p	0	0	0	0
					aPhilley	1	0	0	0
					Meyer p	0	0	0	0
					bPost	1	0	0	0
					Gray p	0	0	0	0
					cBowman	1	0	0	0
Totals	38	10	16	9	Totals	31	1	5	1

a—Struck out for Miller in 3rd; B—Fouled out for Meyer in 6th; c—Grounded out for Gray in 8th.

Cincinnati	153 000 010—10
Philadelphia	000 000 100— 1

E—Repulski, Kazanski. PO - A—Cincinnati 27-8, Philadelphia 27-10. DP—Morehead and Fernandez; McMillan, Miksis and Bilko. LOB—Cincinnati 9, Philadelphia 4.

2B—Burgess Lynch, Essegian. 3B — Whisenant, Bilko. HR—Burgess, Bilko. SB—McMillan. S—Haddix. SF—Bell.

	IP	H	R	ER	BB	SO
Simmons (L, 4-5)	1 1-3	5	5	5	2	0
x-Hearn	0	2	1	1	1	0
Miller	1 2-3	3	3	3	0	1
Meyer	3	2	0	0	2	2
Gray	2	2	1	1	1	0
Morehead	1	2	0	0	0	0
Haddix (W, 3-3)	9	5	1	1	1	10

x—Faced 3 batters in 4th.
U—Sudol, Gorman, Burkhardt, Boggess. T—2.23. A—11,129.

UNDER HEAVY LOAD

Bold Ruler Scores In Carter Handicap

By JOHN CHANDLER

NEW YORK (AP) — Speedy Bold Ruler duplicated the feat of the great Tom Fool Friday when he won the $58,800 Carter Handicap at Belmont Park under a crushing 135 pounds for his sixth consecutive victory.

The Wheatley Stable's whiz gave Eddie Arcaro his first victory in the Carter, which has proved to be the downfall of many fine horses since its inaugural running in 1895.

Bold Ruler, owned by Mrs. H. C. Phipps and trained by 83-year-old Jim Fitzsimmons, and Tom Fool are the only horses to carry 135 pounds and win the Carter. At seven furlongs, the Carter is the world's richest sprint race.

The dark bay son of Nasrullah-Miss Disco by Discovery took charge with a bit more than an eighth of a mile to travel and drew off to a length and a half victory over Howell Jackson's Tick Tock, packing only 113 pounds.

It was another length and a half back to Ralph Lowe's Gallant Man who was making his first start of the year. Gallant Man's last race was in November when Bold Ruler defeated him and Round Table in the Trenton Handicap to clinch Horse of the Year honors. Gallant Man with 128 pounds rushed up from eighth place in the field of nine to nose out Jack Amiel's Mr. Turf for third money.

Bold Ruler's time was 1:22 3-5 but it didn't menace the track record set last Oct. 9 when he captured the Vosburgh Handicap and beat Tick Tock by nine lengths on a sloppy track. Bold Ruler carried 130 pounds that day and his record was 1:21 2-5.

The holiday crowd of 49,508 went for Bold Ruler in a big way and he paid $3.60, $2.90 and $2.40.

Tick Tock returned $10.10 and $4.90 and Gallant Man, the second choice at 7 to 2, paid $3.20 to show.

Bold Ruler went to the front at the start, but Acaro took him back as Mr. Turf moved to the front.

Mr. Turf still led as they turned into the straightaway for home, followed by Portersville and Bold Ruler. Then Bold Ruler turned it on and, with an eighth of a mile to go, had opened up his winning margin of a length and a half and it was all over.

Admiral Vee was fifth followed by Clem, Portersville, Tenacious and Lofty Peak.

Bastrop Beaten By Farmerville

BASTROP, La. (Special)- Farmerville whipped Bastrop, 5-1, here yesterday in an American Legion Junior baseball exhibition game behind the two-hit pitching of Bobby Lockwood.

Lockwood fanned 10 in the 7-inning tilt and walked 6. Ike Futch led the hitting for the winners with 3-3, one of them a 340-foot homer. He drove in four runs.

Bastrop will play at Farmerville in another practice game Monday.

Imperial Hill Captures Polly Drummond Race

STANTON, Del. (AP)—Imperial Hill, a daughter of the famed Hill Prince and owned and bred by Christopher T. Chenery, drove to a mildly surprising victory Friday in Delaware Park's $13,050 Polly Drummond Stakes.

A crowd of 23,000 Memorial Day fans watched Imperial Hill, ridden by Frank Lovato, score by a half length over Fay Weidner's Colonel's Queen. Flying Josie was third in this 21st running of the five-furlong feature, a length farther back.

Fifinella Miss, favorite in the field of 10 juvenile fillies, wound up seventh.

Imperial Hill, fourth in her only other start, netted $9,325 and was timed in one minute flat. She returned $15.60, $9.40 and $8. Colonel's Queen paid $13.20 and $11 while Flying Josie was $7.80 to show.

A new American altitude record for seaplanes was established in June 1913 at Annapolis, Md., when a Navy pilot flew to the dizzy heights of 6,200 feet.

'500' Standings

INDIANAPOLIS (AP) — Unofficial final standings in Friday's 500 - mile race, showing speed averages or miles traveled, where available:

1. Jimmy Bryan, Phoenix, Ariz., Belond special, 133.791 miles an hour.
2. George Amick, Venice, Calif., Demler special, 133.517.
3. Johnny Boyd, Fresno, Calif., Bowes special, 133.099.
4. Tony Bettenhausen, Tinley Park, Ill., Jones and Maley special, 132.855.
5. Jim Rathmann, Miami, Fla., Leader Card special, 132.847.
6. Jimmy Reece, Indianapolis, John Zink special, 132.443.
7. Don Freeland, Indianapolis, Bob Estes special, 132.403.
8. Jud Larson, Hickman Mills, Mo., John Zink special, 130.550.
9. Eddie Johnson, Cuyahoga Falls, Ohio, Bryant Heating special, 130.156.
10. Bill Cheesbourg, Tucson, Ariz., Novi special, 129.149.
11. Al Keller, Green Acres City, Fla., Bardahl special.
12. Johnny Parsons, Van Nuys, Calif., Gerhardt special.
13. Norwalk, Calif., Johnnie Tolan, Greenman-Casale special.
14. Mike Magill, Haddonfield, N.J., Dayton Steel Foundry special.
15. Bob Christie, Grants Pass, Ore., Federal Engineering special, spun out at 480 miles.
16. A.J. Foyt, Houston, Tex., Dean Van Lines special spun out at 422½ miles.
17. Paul Russo, Webster Groves, Mo., Novi special, mechanical trouble, 397½ miles.
18. Dempsey Wilson, Hawthorne, Calif., Sorenson special, fire in pit 375 miles. 375 miles.
19. Shorty Templeman, Seattle, McNamara special, brake and engine trouble.
20. Jack Turner, Seattle, Masaglia Hotel special, engine trouble.
21. Roger Ward, Los Angeles, Wolcott special, pulled into infield, 232½ miles.
22. Billy Garrett, Burbank, Calif., Chapman special, broken magneto at 205 miles.
23. Eddie Sachs, Center Valley, Pa., Schmidt special, transmission trouble.
24. Johnny Thomson, Boyertown, Ohio, D-A Lubricants special, bad handling after first-lap wreck.
25. Chuck Wyant, Springfield, Ill., Dunn Engineering special, hit wall and spun out, 95 miles.

These cars were eliminated in first lap wreck:

Pat O'Connor, North Vernon, Ind., Sumar special.

Ed Elisian, Oakland, Calif., John Zink special.

Bob Veith, Oakland, Calif., Bowes special.

Paul Goldsmith, St. Clair Shores, Mich., City of Daytona Beach special.

Art Bisch, Phoenix, Airz., Helse special.

Len Sutton, Portland, Ore., Jim Robbins special.

Jerry Unser, Long Beach, Calif., McKay special.

Dick Rathmann, Miami, Fla., McNamara special.

BERNICE DEFENDS

Big 8 Opens 13th Season With 3 Contests Tonight

RUSTON, La. (Special) —"We have an excellent league, let's keep it that way," was the last message of Lawrence J. Fox, Big Eight League president, to clubs in the organization as what is considered probably the fastest amateur circuit in the country opens its thirteenth season tonight with games at Bastrop, Bernice and Minden.

The chart of opening games tonight has El Dorado, Ark., the newest member of the circuit as a replacement for Springhill, visiting Bastrop, Homer at Bernice, and Ruston at Minden. El Dorado is the first Arkansas club to join the league.

Minden was the 1957 pennant winner, but Bernice swept to victory in the championship playoffs.

The league games are dated for Tuesday, Thursday, and Saturday of each week. Games next week include Minden at Homer, Ruston at El Dorado, and Bernice at Bastrop on Tuesday; El Dorado at Bernice, Homer at Ruston, and Bastrop at Minden on Thursday; and Bernice at Ruston, Bastrop at Homer, and Minden at El Dorado next Saturday.

Fox named league umpires as John Metro, El Dorado; Lennie Fant, Monroe; Frank Futch, Spearsville; Ike Dumas, Sterlington; N. R. Smales, Minden, with Troy Sharpe, Haynesville, as a reserve ump.

Club rosters were also announce as follows:

Bastrop—Mickey Madden, Bobo Thompson, Frank Naff, Bill Loftin, Melvin Price, Harold Hoffman, Tommy Wells, Dale Alexander, Tommy Morrow, Tom Schwaner, Ronnie Abels, Larry Stowe, Fred Hutton, and Fred McDuffie.

Bernice—Ben Carroll, Ira Simpson, Billy Till, Red Parker, Billy Jack Booth, Bobby Elkins, Pel Austin, Johnny Emmons, Warren "Duke" Farrar, Monroe Mitchell, Joe Pickett, Richard Hughes, "Reb" Williams and Jess Moore.

Ruston—Butler Powell, Pete Embry, J. W. Mercer, Butch Mixon, Bob Welsh, Jimmy Williams, Glenn Schuler, Andy Bourgeois, Carl Trepanier, Jess Mercer, Clyde Thompson, Alvin "Red" Parker, Clyde Berry, Harold Lowery, Billy Henderson, and Al Alsworth.

Homer—Butch McCullum, Don Riddle, Hunter Ennis, Allen Koch, Al Bulloch, Garey Dempsey, Tommy Bell, Charles Spell, Al Doggett, Charles Ruggs, Richard Sale, Jackie Moreland, Jerry Marchand, and Ray Rogers.

Minden—Bob Weaver, Jim Orton, Warren McCarson, Ralph Plumleo, James Farrar, Ray Davis, Wayne Thrash, Charles Francis, Pat Centilli, Carl Fostler, Donnie Hullum, Gradon Kitchens, George Myers, Gene Hamner, and Milford Andrews.

El Dorado—James Love, Don Stahl, Steve Victory, Billy Reeves, Bill Cartright, Joe Campise, Bill Carr, Gene Bilo, Creed Nance, Willie Labeff, Chuck Slaber, Pat Sisk, Willard Nesbit, Don Rutherford, and Pete Mayhew.

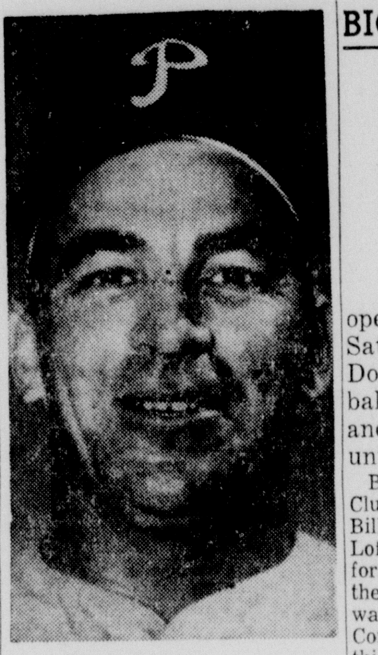

FACES CRISIS — Granny Hamner, Philadelphia infielder who was injured Monday, has his left leg in a cast following a two-hour operation Thursday to repair a torn knee ligament. He'll be laid up 12 to 15 weeks. Injury could end career. (AP Wirephoto)

When to Fish or Hunt
SOLUNAR TABLES
by John Alden Knight

The schedule of Solunar Periods, as printed below, has been taken from John Alden Knight's Solunar Tables. Plan your days so that you will be fishing in good territory or hunting in good cover during these times if you wish to find the best sport that each day has to offer.

	Minor	Major	Minor	Major
TODAY	4:05	10:15	4:30	10:45
TOMORROW	5:05	11:15	5:30	11:45

BIG 8 OPENER

El Dorado Plays Bastrop Tonight

BASTROP, La. (Special)—The Bastrop Barons will open the Big 8 League season on their home diamond Saturday night, May 31st, when they entertain the El Dorado Oilers. Manager Ed Head, well known in baseball circles throughout this area, promises a well balanced and scrappy ball club to the baseball fans as he unwraps his 1958 club tonight.

Best known members of his 1958 Club in this area are Bob and Bill Loftin, referred to as the Loftin Twins, both having performed brilliantly this season for the fine LSU Squad. Bob Loftin was selected as all Southeastern Conference Pitcher. Others from this area will be Mickey Madden, formerly of the Monroe Sports, and BoBo Thompson as pitchers, and Frank Naff, outfield, all well known in local baseball circles.

Manager Head promises to present to local fans one of the finest double play combinations in college baseball in Tom Schwaner and Ronnie Abels at shortstop and second base, who hail from Loyola University.

Rounding out the infield will be Harold Hoffman, first base, of Sam Houston State College, and Larry Stowe of Stetson University at third base with Bill Loftin doing the catching.

A fast and aggressive outfield is expected from Dale Alexander of Murray State College, Murray, Ky.; Tom Morrow, Mississippi Southern; Fred Hutton, Mississippi College; Melvin Price, Sam Houston State College; and Frank Naff of the LSU freshman team.

The pitching staff will be comprised of Bob Loftin, LSU; Fred McDuffie, Auburn; Melvin Price, Sam Houston State College; Tom Wells, Murray State; BoBo Thompson and Mickey Madden from Bastrop.

The Big 8 League is nationally recognized as one of the finest and fastest amateur baseball leagues operating in the country today. Much of the credit for the success of the league must be given to its fine and able president, Larry J. Fox of Ruston, who has served as its president since its organization.

As the Bastrop Barons will be the only baseball team operating in this area this season, Manager Head invites all baseball enthusiasts of the local and surrounding area to come out and see his 1958 team in action tonight.

Hoop Band By 3 Lengths In Balmoral Turf

CHICAGO (AP)—Mrs. Ada L. Rice's Hoop Band broke ahead on top of the stretch Friday and won the $56,450 Balmoral Turf Handicap by three lengths at Washington Park.

Hoop Band, getting his third victory in seven starts this year, covered the mile and one-eighth under jockey Charles Burr in 1:48 4-5, only 1-5 of a second off the track record.

Aysha, running as a Hasty House Farm entry with Mahan, was second and the 6-5 favorite, Manassas, was third in the field of 10.

Hoop Band returned $11.60, $5.20 and $2.80 to backers in a crowd of 32,828. There was $294,018 bet on the race, the highest spring mutuel ever registered in the state for a single event.

Aysha, ridden by the meeting's leading jockey, Richard L. Barnett, paid $4.80 and $2.60. Manassas returned $2.40.

Ekaba was fourth and Mahan, holder of the track record for the distance on the Greensward, was fifth.

FACTORY REPRESENTATIVE
HIGH CALIBER

1. Do you want to represent a company state-wise in a highly professional capacity with minimum annual earnings of $15,000, potential unlimited?
2. Have you had selling experience with architects, schools, churches, theaters, municipalities, or a comparable background?
3. Are you between 35 and 55 years of age and have you lived in Louisiana long enough to know the various sections of the state?

If your answers to the above 3 questions are
YES
then you may be the man we are looking for to join an old established company expanding its sales activities in Louisiana. DRAW, HIGH COMMISSION, COMPANY CAR FURNISHED. Exclusive franchises being awarded men with sales knowledge. Unique product and program. Complete factory training given to men who qualify. Minimum operating capital required, very high write to Box L-366, care of News-Star —World if interested.

George Bracken Defeats Romulo

MELBOURNE (AP; — George Bracken, 134½, Australia's lightweight boxing champion, Friday night easily outpointed Tommy Romulo, 139½, Philippines, in a 12-round bout at the Melbourne Stadium.

Romulo substituted for Italy's Germano Cavalleri who was withdrawn because he was 5½ pounds overweight. The Italian had agreed to make 139 pounds.

Hoepner Takes European Light-Heavy Throne

HAMBURG, Germany (AP) — Germany's Willi Hoepner won the European light heavyweight boxing title Friday night when defending champion Artemio Calzavara of Italy was disqualified for butting in the sixth round.

Referee M. Simonon of Belgium awarded the fight to Hoepner after the 25-year old Italian illegally hit the challenger with his head. Hoepner suffered a cut forehead and was taken from the ring bleeding profusely.

The 30-year old German weighed 174 pounds, Calzavara 174¼.

WRESTLING
NEXT MONDAY NIGHT
AT KALLIO'S ARENA
Starts 8:15 P.M.
Six Man Tag Team Match.
For Further Information And Advanced Tickets
Call FA 3-9672

IT'S GOOD ECONOMY TO USE OUR RECLAIMED PIPE

Our high grade reclaimed steel pipe SAVES YOU 25% to 50% over wholesale price of new pipe! Take advantage of our 41 years experience in handling steel pipe of all kinds. Complete equipment for making pipe fittings.

M. KAPLAN & SON, Inc.
Warehouses, Yards & Office Corner 9th & Adams—Monroe

end-of-the month CLEARANCE

It's The TRUTH, the whole TRUTH and nothing but the TRUTH . . . the best FURNITURE bargains anywhere are at DIXIE! What Buys! What a selection! Honest, it's the greatest! We chopped prices all thru the store! Fabulous values for you! Great buys for every room in your home!

100 Inch Foam Rubber Cushions
SOFA 199.95

French Provincial
SOFA 159.00

Plastic Covered
2 SECTIONAL
SOFA 59.50

Modern Design
ODD CHESTS Reduced 50%

SIMMONS
INNERSPRING MATTRESSES 29.50

Early American
MAPLE SOFA 79.50

Listed Are Just A Few Of The Hundreds Of "LUCKY BUYS" Throughout Our Store!

DIXIE
BEDDING & FURNITURE CO.
CORNER WASHINGTON • NINTH STS.

- Charge
- Budget
- Layaway

No Parking Problems! There Is Always Plenty Of Free Parking Space On Our Huge Storeside Lot!

Mahogany
BEDROOM GROUP 149.00

Modern Blonde
BEDROOM Suite 119.50
- Double Dresser
- Mirror
- Bookcase Bed

MADDOX 3 Piece—Reg. $329
CURVED SECTIONAL 199.95

4 Piece
Wrought Iron PATIO SET 59.50

8 Piece
Mahogany
DINING ROOM 295.00

2 Piece FOAM RUBBER
LIVING ROOM 159.50

Early American—FOAM RUBBER CUSHIONS
WING SOFA 159.50

Channel Back
OCCASIONAL
CHAIRS 29.50

KROEHLER—Charcoal
2 Piece SECTIONAL SOFA Regular $295 (Slightly Damaged) 129.50

Solution Dyed
VISCOSE CARPET 3.95 square yard

Alexander-Smith Wilton
ALL WOOL CARPET 7.95 square yard

5-Piece
DINETTE SET 49.50

Round TABLE & 4 Captains **CHAIRS** 99.50

end-of-the month CLEARANCE

SALE

It's The TRUTH, the whole TRUTH and nothing but the TRUTH . . . the best FURNITURE bargains anywhere are at DIXIE! What Buys! What a selection! Honest, it's the greatest! We chopped prices all thru the store! Fabulous values for you! Great buys for every room in your home!

100 Inch Foam Rubber Cushions
SOFA 199.95

French Provincial
SOFA 159.00

Plastic Covered
2 SECTIONAL SOFA 59.50

Modern Design
ODD CHESTS Reduced 50%

SIMMONS
INNERSPRING MATTRESSES 29.50

Early American
MAPLE SOFA 79.50

Listed Are Just A Few Of The Hundreds Of "LUCKY BUYS" Throughout Our Store!

DIXIE BEDDING & FURNITURE CO.
CORNER WASHINGTON • NINTH STS.

- Charge
- Budget
- Layaway

No Parking Problems! There Is Always Plenty Of Free Parking Space On Our Huge Storeside Lot!

Mahogany
BEDROOM GROUP 149.00

Modern Blonde
BEDROOM Suite 119.50
- Double Dresser
- Mirror
- Bookcase Bed

MADDOX 3 Piece—Reg. $329
CURVED SECTIONAL 199.95

4 Piece
Wrought Iron PATIO SET 59.50

2 Piece FOAM RUBBER
LIVING ROOM 159.50

Early American—FOAM RUBBER CUSHIONS
WING SOFA 159.50

8 Piece Mahogany
DINING ROOM 295.00

Channel Back
OCCASIONAL CHAIRS 29.50

KROEHLER—Charcoal
2 Piece SECTIONAL SOFA Regular $295 (Slightly Damaged) 129.50

Solution Dyed
VISCOSE CARPET 3.95 square yard

Alexander-Smith Wilton
ALL WOOL CARPET 7.95 square yard

5-Piece
DINETTE SET 49.50

Round TABLE & 4 Captains **CHAIRS** 99.50

WOMAN'S WORLD

Party And Meeting In Jonesville

Mrs. C. T. Lee of Jonesville was honored with a coffee social held in the home of Mrs. O. R. Wurster on Wednesday morning.

Mrs. Wurster's home was beautifully decorated with colorful spring flowers.

Refreshments of sandwiches, biscuits, bacon, cake and coffee were served buffet style to Mrs. W. C. Beard, Mrs. Ethel Snyder, Mrs. J. T. Jacobs and Mrs. Welch of Ferriday, Mrs. C. F. Farrar, Mrs. O. T. Oden, Mrs. Charles Phillips, Mrs. V. R. Purvis, Mrs. Dwight Taylor, Mrs. Milton Babin, Mrs. Jerry Babin, Mrs. Charles Craddock, Mrs. Catherine Dowdy, Mrs. Augusta Alexander, Mrs. E. H. Scott, Mrs. C. T. Lee and Mrs. O. R. Wurster, hostess.

An interesting demonstration on framing and hanging pictures was given by Mrs. Kathryn Hoyt, Catahoula parish home demonstration agent, to members of the Foules Home Demonstration Club on their last meeting of the year. Using lovely swatches of material, she showed how attractively they could be used to bring out the colors of a room, or contrast colors being used for decorating. A round table discussion on use of color was held by the members following the demonstration.

Bridal Shower Honors Miss Shirley Young

Popular bride-elect of Berna Cooper, Miss Shirley Young, was honored with a bridal tea shower hosted by Misses Neva Lyons, Barbara Worley, Martha Williams and Sharon Haynes.

The honoree's table was covered with a white linen cloth and bore the crystal punch service and trays of dainty bridal confections.

Miss Young chose for the occasion a lovely yellow cotton and was presented with a corsage of white carnations.

Sharing the occasion with Miss Young and the hostesses were Mrs. Cecil Young, mother of the honoree, Mrs. Marie Elliott, Misses Janis Joyce, Georgia Schomaker, Billie Sue Swanson, Sara Smith, Marilyn McCormick, Carole Spatafora, Betty Shirley, Polly McDuffie, Ann Humphries, and Pat Hudson.

TWO WAYS TO LOOK THIS SUMMER: Juniors like both the full skirt and the chemise, as illustrated by these two popular styles, both using the ribbon trim so important currently. At left is a red and white polka dotted organdy full skirted dress with a sailor collar and contrasting hemline accented by navy grosgrain ribbon. At right, late day chemise in white Chantilly lace, with a wide band of pale blue satin ribbon at the waistline of the taffeta slip beneath, peeping through the lace.

Goren On Bridge

WEEKLY BRIDGE QUIZ

Q. 1—As South you hold:
♠A 10 9 8 5 ♥8 ♦Q 7 3 ♣J 8 7 5
The bidding has proceeded:
North East South
1 diamond Double ?
What do you bid?

Q. 2—As South you hold:
♠A K 10 8 5 3 ♥A K J 7 5 2 ♦9
The bidding has proceeded:
East South
1 diamond ?
What do you bid?

Q. 3—As South you hold:
♠7 5 4 ♥8 6 2 ♦9 6 5 ♣A J 7 3
The bidding has proceeded:
North East South West
1 heart 1 spade Pass 2 diamonds
2 hearts Pass Pass 3 diamonds
3 hearts Pass ?
What do you bid now?

Q. 4—As South you hold:
♠A Q J 5 ♥A 8 3 ♦A K Q 2 ♣Q 4
The bidding has proceeded:
East South West North
1 club Double Pass 4 hearts
Pass ?
What do you bid now?
hold:

Q. 5—As South, vulnerable, you hold:
♠Q J 10 9 5 2 ♥A 5 3 2 ♦2 ♣6 5
The bidding has proceeded:
West North East South
1 club Pass 1 diamond 1 spade
Pass 1 no trump 2 diamonds ?
What do you bid now?

Q. 6—As South you hold:
♠A Q 10 5 ♥J 8 7 6 4 ♦10 ♣10 9 2
The bidding has proceeded:
South West North East
Pass Pass 1 diamond Pass
1 heart Pass 1 spade Pass
?
What do you bid now?

Q. 7—As South you hold:
♠6 ♥K Q 9 4 2 ♦K 5 4 ♣A Q 7 4
The bidding has proceeded:
North East South West
2 no trump Pass 3 hearts Pass
3 spades Pass 4 clubs Pass
4 diamonds Pass ?
What do you bid now?

Q. 8—As South you hold:
♠K J 9 6 2 ♥K 9 7 5 3 ♦J ♣6 4
The bidding has proceeded:
North East South
1 heart Pass ?
What do you bid?
(Look for answers Monday)

POISONED GIRL IMPROVES

NEW ORLEANS (UPI)—Brenda DeJean, 3, of Lafayette, La., was reported "improving" by Charity hospital attendants late Thursday. The girl was hospitalized Monday, suffering a reaction to roach poison her four-year-old brother Ronald fed her a week ago today.

NEGRO RAPIST SENTENCED

NEW ORLEANS (UPI) — West Brown Jr., 29, Negro, who pleaded guilty to the attempted rape of a 19-year-old white secretary Jan. 30, was sentenced to serve 20 years in the state penitentiary by district Judge George P. Platt. Brown served time in 1955 on a rape charge, court attaches said.

Fields
MONROE LA

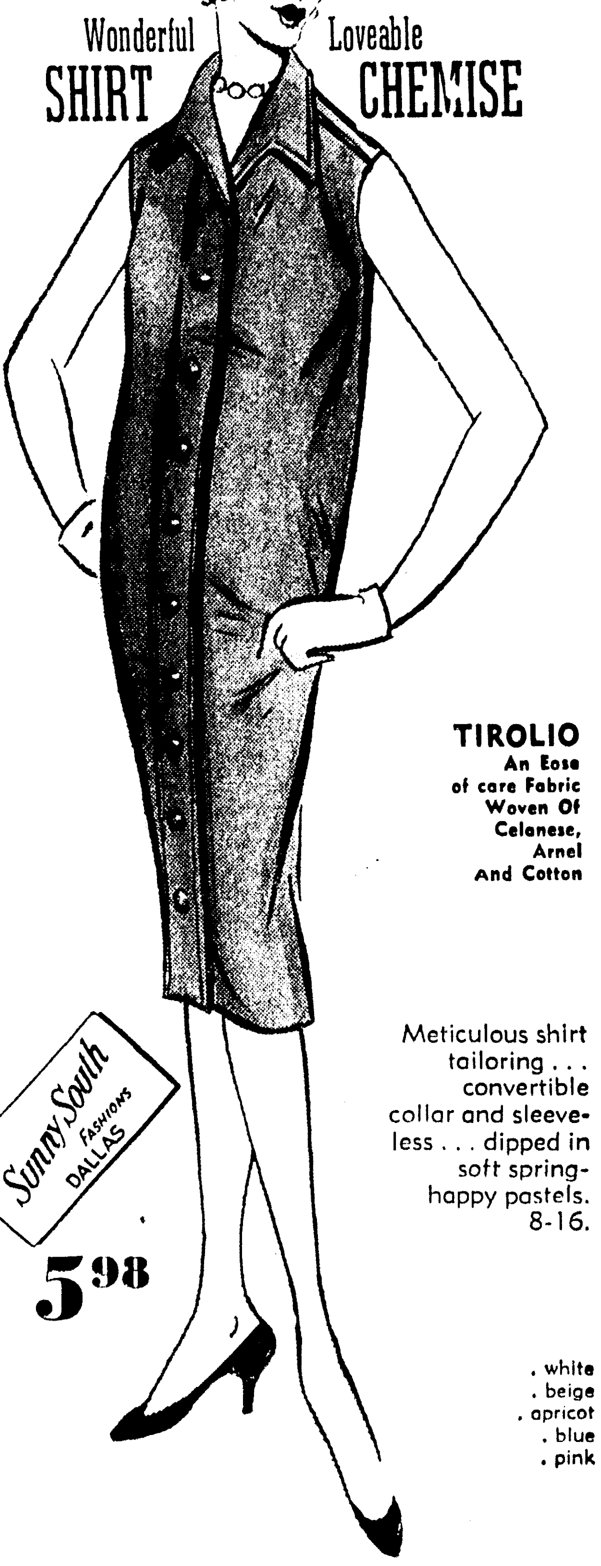

Wonderful SHIRT Loveable CHEMISE

TIROLIO
An Ease of care Fabric Woven Of Celanese, Arnel And Cotton

Meticulous shirt tailoring . . . convertible collar and sleeveless . . . dipped in soft spring-happy pastels. 8-16.

Sunny South Fashions Dallas

5.98

. white
. beige
. apricot
. blue
. pink

SATURDAY SPECIAL

Holloway Thompson shoe store

new nylons new colors

FIRST QUALITY!
Clear, Sheer, beautiful
SEAMLESS

3 Pair For Only 2.85

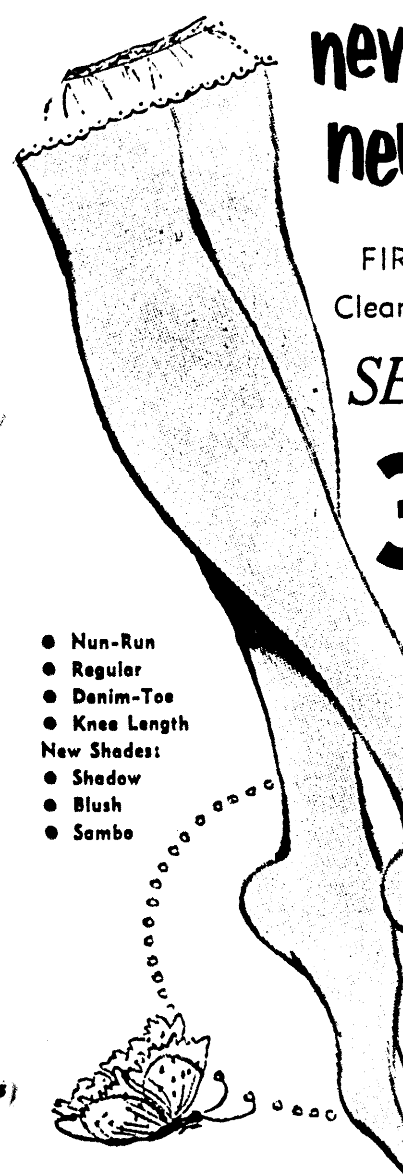

- Nun-Run
- Regular
- Denim-Toe
- Knee Length

New Shades:
- Shadow
- Blush
- Sambo

Juniors Meet The Chemise Half Way

Juniors are the most enthusiastic fans of the sack, the chemise, the shift and the trapeze, say buyers and merchandising experts. Practically every girl in the country between the ages of 13 and 20 now has at least one new dress in the new unbelted silhouette.

One reason why this is true, say oldsters, is that the young people don't remember how people looked wearing these styles in 1920s. They never heard of Clara Bow and are vague about the works of F. Scott Fitzgerald. So the flapper look is something new and exciting to them.

These same girls, however, are not going to give up their beloved bouffant skirts and frothy petticoats entirely. They love the froth of full skirts on a dance floor. And so most of the younger set has a sort of half-and-half wardrobe this year — half full skirts and petticoats, half chemise and trapeze dresses.

The loose, unbelted sacks are worn to school or the office, the feminine, full-skirted dresses blossom out for dates and parties.

Smart manufacturers of junior dresses, therefore, show both silhouettes in current collections and report happily that both are going strong.

YOUR PROBLEMS

Parents Must Agree On Degree Of Punishment

By ANN LANDERS

Dear Ann: I'm a divorcee with two teenage children. Life has been a struggle and it's a miracle that I've been able to keep my family together with no help from my ex-husband.

Last year I met a man who's never been married. He has many fine qualities and could make a nice home for me and my children. But I'm worried about his attitude toward my son, age 1. He says the boy is a smart-aleck punk who needs a good thrashing.

My son isn't hard to handle. He may be a little mouthy but he's not a delinquent. I've never resorted to physical force to make my children behave. I've found it's more effective to deprive them of their privileges.

I don't want to break up with this man, but I'm afraid he may be hard on my boy. This situation has me very upset. What do you advise? —UNDECIDED

The time to get this settled is NOW. It is extremely important that the manner of discipline be agreed upon by both parents. When children sense a split in the dike they learn to play off one parent against the other and the result is total war.

A well-placed hand (at the seat of the problem) can be effective, but this must be part of the early training or it is useless. A first "thrashing" from a step-father at the age of 1 would create violent hostility in the boy.

Tell your friend you can't marry him unless he agrees to keep his hands off. Explain he may exercise discipline by withholding privileges since that is the established pattern—but no thrashing.

Dear Ann: I went with a boy for seven months. I'm 18 and he's 20. Everything was fine until he bought a second-hand car. Then he started to come over every night and my folks didn't like it.

One evening last week he came by and beeped the horn. My dad got very angry and said I couldn't leave the house until Jim came to the door like a gentleman and asked for me.

Well, Ann, Jim sat out there and leaned on that horn for one solid hour. The neighbors complained, two on the phone and one in person. My father finally went out and told Jim to get going and not to show his face around our house in the future. My dad says I can't have any more to do with him. I'm very unhappy. What shall I do? —EMMA

If you're lucky you may never hear from this fellow again. A boy of this type can only mean bad news. His childish compulsion to beep the horn for a solid hour should be sufficient warning. A boy who doesn't respect a girl enough to go to the door and ask for her, doesn't deserve her company. Your dad is right—and good riddence.

Dear Ann: My brother is married to a girl from the deep south. She has an accent so thick you could cut it with a knife. It used to be cute, but now, after six years it's getting on my nerves.

I've just about made up my mind the next time she says "yawl" and offers to "carry me home" (she means drive me in her car) I'm going to tell her in plain old northern language that it's time she was talking like the rest of us. I have suspected for a long time that she's hanging on to her southern accent because she wants to be different. What is your opinion? —DAMNYANKEE

Dear Damnyankee: Your sister-in-law will never be talking "like the rest of you" no matter how long she lives up north. This is as impossible for her as it would be for you to lose your "northern accent" if you moved down south.

Some of her honey-drippin' expressions, however, could be dropped if she made an effort. The next time she offers to "carry you home" tell her thanks a lot but you think it'd be easier on everybody if she drove you in her car.

(Copyright 1958 Field Enterprises, Inc.)

Date Book

SATURDAY

The Clarice and Goldah Roan Spring dance recital will be held at Neville High School auditorium at 8:00 p.m.

The Voss-Marze rehearsal supper will be held in the McKay home, 611 K St.

Week's Sew-Thrifty PRINTED PATTERN

by Anne Adams

A quick-cut printed pattern! It's such fun to whip up this enchanting wardrobe for a baby or toddler. Princess dress, petticoat, playsuit — all three cost so little when you sew.

Printed Pattern 4591: Sizes 6 months, 1, 2, 3, years. Toddler size 2 dress 1¼ yards 35-inch; petticoat ⅞ yard; suit ¾ yard.

Printed directions on each pattern part. Easier, accurate.

Send thirty-five cents in coins for this pattern — add 5 cents for each pattern for 1st-class mailing. Send to Anne Adams, care of Morning World, 316 Pattern Dept., 243 West 17th St., New York 11, N. Y. Print plainly name, address with zone, size and style number.

Hockaday Hosts Graduation Activities

Miss Judith Glynn Williams, daughter of Mrs. G. B. Williams of Monroe and Dr. D. B. Williams of Lafayette, will take part in graduation activities at the Hockaday preparatory School in Dallas, Tex. A second form (tenth grade) student at Hockaday, Miss Williams has served as a member of the judicial committee; math, charm and glee clubs; Latin honor society, participated in the Roman banquet; and has been named to the merit list.

There are 13 Louisiana girls attending Hockaday this year from Monroe, Lake Charles, Ruston, and Shreveport.

Graduation activities at Hockaday will get underway with the upper school swimming meet and honors assembly Saturday morning, May 31. On Saturday evening graduates and their parents will be entertained by Mr. Herbert W. Smith at the headmaster's dinner. Following the formal dinner, the music festival will be presented by the Fine Arts Department at 8:30 p.m. Excerpts from "The Marriage of Figaro" by Mozart will be presented in a concert version with soloists, narrators, chorus and orchestra. Samuel H. Adler of the fine arts staff will conduct.

Dr. Kenneth L. Mauldin, minister of the St. Andrews Presbyterian Church, Dallas, will be the speaker for the commencement vespers service Sunday evening. Speaker for the graduation ceremony, to be held at 5 p.m. Monday, June 2, will be Dr. Frank Bowles, president of the College Entrance Examination Board.

The traditional graduation ceremony will be held out-of-doors on the terrace of Main Builling, honoring 68 graduates. Wearing long, white dresses and pastel picture hats, the girls will carry baskets of spring flowers. The graduates will form a procession beneath a gladiola archway held by the 16 members of the undergraduate honor guard.

RETURNED

COLUMBUS, Miss. (AP) — The Columbus & Greenville Railway returned sixteen employes to work yesterday after a six-month layoff.

Supt. C. A. Arnett said the jobs were restored because "business has increased a little."

VOGUE SHOP
141 DeSiard St

EOM end of the month CLEARANCE

You Can Pay More, But You Can't Buy Better Quality! More Style, More Value, Less Price! That's Our Motto!

DRESSES
Sunbacks, 2-pc. coordinates, denims, sheers, reg. and half sizes.
$3.98 EACH OR
2 FOR $7

DRESSES
Chemises, drip dry cottons, full and straight skirts, seersuckers
$5.98 EACH OR
2 FOR $11

HOUSE DUSTERS
Lace trim batiste. These are regular $5.98 values.
$3.98

New Shipment Drop Seat **COVERALLS**
Complete sell out, new shipment in. Sizes 10 to 20, ideal for around home, travel, sport.
$3.98

ROBE AND DUSTER SETS
REGULAR $8.95 VALUE
$3.98

ALL SPRING HATS... ½ PRICE

WEEK END SPECIALS

Drip Dry Batiste SLIPS	$1.98	Tall Girl Shadow Panel Cotton SLIPS	$1.98
Size 32 to 44 Shadow Panel SLIPS	$1.98	Bermuda Short SETS	$2.98
Drip Dry Baby Doll PAJAMAS	$1.98	Pedal Pusher SETS	$2.98
Drip Dry House DUSTERS	$1.98	Dacron All Around Shadow Panel SLIPS	$2.98

$1.00 SPECIALS
. Bermuda Shorts
. Size 32 to 44 Cotton Slips
. Short Shorts
. Small Med., Large X-XX and XXX Cotton ½ Slips
. Pedal Pushers
. 2 Pr. 1st Quality Hose

Clearance!
Spring and Summer
dresses
JUNIORS - MISSES - HALF SIZES

One Group Values To 14.98 $6
One Group Values to 17.98 $8
One Group Values to 22.98 $10

THE CLARICE AND GOLDAH ROAN SCHOOL OF THE DANCE
Invites You to Attend their
SPRING RECITAL
SATURDAY MAY 31 8:00 pm
at the Neville High School Auditorium
NO ADMISSION
"The School of Proven Results"

WOMAN'S WORLD

Party And Meeting In Jonesville

Mrs. C. T. Lee of Jonesville was honored with a coffee social held in the home of Mrs. O. R. Wurster on Wednesday morning.

Mrs. Wurster's home was beautifully decorated with colorful spring flowers.

Refreshments of sandwiches, biscuits, bacon, cake and coffee were served buffet style to Mrs. W. C. Beard, Mrs. Ethel Snyder, Mrs. J. T. Jacobs and Mrs. Welch of Ferriday, Mrs. C. F. Farrar, Mrs. O. T. Oden, Mrs. Charles Phillips, Mrs. V. R. Purvis, Mrs. Dwight Taylor, Mrs. Milton Babin, Mrs. Jerry Babin, Mrs. Charles Craddock, Mrs. Catherine Dowdy, Mrs. Augusta Alexander, Mrs. E. H. Scott, Mrs. C. T. Lee and Mrs. O. R. Wurster, hostess.

An interesting demonstration on framing and hanging pictures was given by Mrs. Kathryn Hoyt, Catahoula parish home demonstration agent, to members of the Foules Home Demonstration Club on their last meeting of the year. Using lovely swatches of material, she showed how attractively they could be used to bring out the colors of a room, or contrast colors being used for decorating. A round table discussion on use of color was held by the members following the demonstration.

Bridal Shower Honors Miss Shirley Young

Popular bride-elect of Berna Cooper, Miss Shirley Young, was honored with a bridal tea shower hosted by Misses Neva Lyons, Barbara Worley, Martha Williams and Sharon Haynes.

The honoree's table was covered with a white linen cloth and bore the crystal punch service and trays of dainty bridal confections.

Miss Young chose for the occasion a lovely yellow cotton and was presented with a corsage of white carnations.

Sharing the occasion with Miss Young and the hostesses were Mrs. Cecil Young, mother of the honoree, Mrs. Marie Elliott, Misses Janis Joyce, Georgia Schomaker, Billie Sue Swanson, Sara Smith, Marilyn McCormick, Carole Spatafora, Betty Shirley, Polly McDuffie, Ann Humphries, and Pat Hudson.

TWO WAYS TO LOOK THIS SUMMER: Juniors like both the full skirt and the chemise, as illustrated by these two popular styles, both using the ribbon trim so important currently. At left is a red and white polka dotted organdy full skirted dress with a sailor collar and contrasting hemline accented by navy grosgrain ribbon. At right, late day chemise in white Chantilly lace, with a wide band of pale blue satin ribbon at the waistline of the taffeta slip beneath, peeping through the lace.

Juniors Meet The Chemise Half Way

Juniors are the most enthusiastic fans of the sack, the chemise, the shift and the trapeze, say buyers and merchandising experts. Practically every girl in the country between the ages of 13 and 20 now has at least one new dress in the new unbelted silhouette.

One reason why this is true, say oldsters, is that the young people don't remember how people looked wearing these styles in 1920s. They never heard of Clara Bow and are vague about the works of F. Scott Fitzgerald. So the flapper look is something new and exciting to them.

These same girls, however, are not going to give up their beloved bouffant skirts and frothy petticoats entirely. They love the froth of full skirts on a dance floor. And so most of the younger set has a sort of half-and-half wardrobe this year — half full skirts and petticoats, half chemise and trapeze dresses.

The loose, unbelted sacks are worn to school or the office, the feminine, full-skirted dresses blossom out for dates and parties.

Smart manufacturers of junior dresses, therefore, show both silhouettes in current collections and report happily that both are going strong.

YOUR PROBLEMS

Parents Must Agree On Degree Of Punishment

By ANN LANDERS

Dear Ann: I'm a divorcee with two teenage children. Life has been a struggle and it's a miracle that I've been able to keep my family together with no help from my ex-husband.

Last year I met a man who's never been married. He has many fine qualities and could make a nice home for me and my children. But I'm worried about his attitude toward my son, age 1. He says the boy is a smart-aleck punk who needs a good thrashing.

My son isn't hard to handle. He may be a little mouthy but he's not a delinquent. I've never resorted to physical force to make my children behave. I've found it's more effective to deprive them of their privileges.

I don't want to break up with this man, but I'm afraid he may be hard on my boy. This situation has me very upset. What do you advise? —UNDECIDED

The time to get this settled is NOW. It is extremely important that the manner of discipline be agreed upon by both parents. When children sense a split in the dike they learn to play off one parent against the other and the result is total war.

A well-placed hand (at the seat of the problem) can be effective, but this must be part of the early training or it is useless. A first "thrashing" from a step-father at the age of 1 would create violent hostility in the boy.

Tell your friend you can't marry him unless he agrees to keep his hands off. Explain he may exercise discipline by withholding privileges since that is the established pattern—but no thrashing.

Dear Ann: I went with a boy for seven months. I'm 18 and he's 20. Everything was fine until he bought a second-hand car. Then he started to come over every night and my folks didn't like it.

One evening last week he came by and beeped the horn. My dad got very angry and said I couldn't leave the house until Jim came to the door like a gentleman and asked for me.

Well, Ann, Jim sat out there and leaned on that horn for one solid hour. The neighbors complained, two on the phone and one in person. My father finally went out and told Jim to get going and not to show his face around our house in the future. My dad says I can't have any more to do with him. I'm very unhappy. What shall I do? —EMMA

If you're lucky you may never hear from this fellow again. A boy of this type can only mean bad news. His childish compulsion to beep the horn for a solid hour should be sufficient warning. A boy who doesn't respect a girl enough to go to the door and ask for her, doesn't deserve her company. Your dad is right—and good riddence.

Dear Ann: My brother is married to a girl from the deep south. She has an accent so thick you could cut it with a knife. It used to be cute, but now, after six years it's getting on my nerves.

I've just about made up my mind the next time she says "yawl" and offers to "carry me home" (she means drive me in her car) I'm going to tell her in plain old northern language that it's time she was talking like the rest of us. I have suspected for a long time that she's hanging on to her southern accent because she wants to be different. What is your opinion? —DAMNYANKEE

Dear Damnyankee: Your sister-in-law will never be talking "like the rest of you" no matter how long she lives up north. This is as impossible for her as it would be for you to lose your "northern accent" if you moved down south.

Some of her honey-drippin' expressions, however, could be dropped if she made an effort. The next time she offers to "carry you home" tell her thanks a lot but you think it'd be easier on everybody if she drove you in her car.

(Copyright 1958 Field Enterprises, Inc.)

Date Book

SATURDAY

The Clarice and Goldah Roan Spring dance recital will be held at Neville High School auditorium at 8:00 p.m.

The Voss-Marze rehearsal supper will be held in the McKay home, 611 K St.

Week's Sew-Thrifty PRINTED PATTERN

by Anne Adams

A quick - cut printed pattern! It's such fun to whip up this enchanting wardrobe for a baby or toddler. Princess dress, petticoat, playsuit — all three cost so little when you sew.

Printed Pattern 4591: Sizes 6 months, 1, 2, 3, years. Toddler size 2 dress 1¼ yards 35-inch; petticoat ⅞ yard; suit ¾ yard.

Printed directions on each pattern part. Easier, accurate.

Send thirty - five cents in coins for this pattern — add 5 cents for each pattern for 1st-class mailing. Send to Anne Adams, care of Morning World, 316 Pattern Dept., 243 West 17th St., New York 11, N. Y. Print plainly name, address with zone, size and style number.

Goren On Bridge

WEEKLY BRIDGE QUIZ

Q. 1—As South you hold:
♠A 10 9 8 5 ♥8 ♦Q 7 3 ♣J 8 7 5
The bidding has proceeded:
North East South
1 diamond Double ?
What do you bid?

Q. 2—As South you hold:
♠A K 10 8 5 3 ♥A K J 7 5 2 ♦9
The bidding has proceeded:
East South
1 diamond ?
What do you bid?

Q. 3—As South you hold:
♠7 5 4 ♥8 6 2 ♦9 6 5 ♣A J 7 3
The bidding has proceeded:
North East South West
1 heart 1 spade Pass 2 diamonds
2 hearts Pass Pass 3 diamonds
3 hearts Pass ?
What do you bid now?

Q. 4—As South you hold:
♠A Q J 5 ♥A 8 3 ♦A K Q 2 ♣Q 4
The bidding has proceeded:
East South West North
1 club Double Pass 4 hearts
Pass ?
What do you bid now?
hold:

Q. 5—As South, vulnerable, you hold:
♠Q J 10 9 5 2 ♥A 5 3 2 ♦2 ♣9 5
The bidding has proceeded:
West North East South
1 club Pass 1 diamond 1 spade
Pass 1 no trump 2 diamonds ?
What do you bid now?

Q. 6—As South you hold:
♠A Q 10 5 ♥J 8 7 6 4 ♦10 ♣10 9 2
The bidding has proceeded:
South West North East
Pass Pass 1 diamond Pass
1 heart Pass 1 spade Pass
?
What do you bid now?

Q. 7—As South you hold:
♠6 ♥K Q 9 4 2 ♦K 5 4 ♣A Q 7 4
The bidding has proceeded:
North East South West
2 no trump Pass 3 hearts Pass
3 spades Pass 4 clubs Pass
4 diamonds Pass ?
What do you bid now?

Q. 8—As South you hold:
♠K J 9 6 2 ♥K 9 7 5 3 ♦J ♣6 4
The bidding has proceeded:
North East South
1 heart Pass ?
What do you bid?
(Look for answers Monday)

Hockaday Hosts Graduation Activities

Miss Judith Glynn Williams, daughter of Mrs. G. B. Williams of Monroe and Dr. D. B. Williams of Lafayette, will take part in graduation activities at the Hockaday preparatory School in Dallas, Tex. A second form (tenth grade) student at Hockaday, Miss Williams has served as a member of the judicial committee; math, charm and glee clubs; Latin honor society, participated in the Roman banquet; and has been named to the merit list.

There are 13 Louisiana girls attending Hockaday this year from Monroe, Lake Charles, Ruston, and Shreveport.

Graduation activities at Hockaday will get underway with the upper school swimming meet and honors assembly Saturday morning, May 31. On Saturday evening graduates and their parents will be entertained by Mr. Herbert W. Smith at the headmaster's dinner. Following the formal dinner, the music festival will be presented by the Fine Arts Department at 8:30 p.m. Excerpts from "The Marriage of Figaro" by Mozart will be presented in a concert version with soloists, narrators, chorus and orchestra. Samuel H. Adler of the fine arts staff will conduct.

Dr. Kenneth L. Mauldin, minister of the St. Andrews Presbyterian Church, Dallas, will be the speaker for the commencement vespers service Sunday evening. Speaker for the graduation ceremony, to be held at 5 p.m. Monday, June 2, will be Dr. Frank Bowles, president of the College Entrance Examination Board.

The traditional graduation ceremony will be held out-of-doors on the terrace of Main Builling, honoring 68 graduates. Wearing long, white dresses and pastel picture hats, the girls will carry baskets of spring flowers. The graduates will form a procession beneath a gladiola archway held by the 16 members of the undergraduate honor guard.

RETURNED

COLUMBUS, Miss. (AP) — The Columbus & Greenville Railway returned sixteen employes to work yesterday after a six-month layoff.

Supt. C. A. Arnett said the jobs were restored because "business has increased a little."

POISONED GIRL IMPROVES

NEW ORLEANS (UPI)—Brenda DeJean, 3, of Lafayette, La., was reported "improving" by Charity hospital attendants late Thursday. The girl was hospitalized Monday, suffering a reaction to roach poison her four-year-old brother Ronald fed her a week ago today.

NEGRO RAPIST SENTENCED

NEW ORLEANS (UPI) — West Brown Jr., 29, Negro, who pleaded guilty to the attempted rape of a 19-year-old white secretary Jan. 30, was sentenced to serve 20 years in the state penitentiary by district Judge George P. Platt. Brown served time in 1955 on a rape charge, court attaches said.

SATURDAY SPECIAL
Holloway-Thompson shoe store
new nylons new colors
FIRST QUALITY!
Clear, Sheer, beautiful
SEAMLESS
3 Pair For Only 2.85
• Nun-Run
• Regular
• Denim-Toe
• Knee Length
New Shades:
• Shadow
• Blush
• Sambo

VOGUE SHOP 141 DeSiard St
EOM end of the month CLEARANCE
You Can Pay More, But You Can't Buy Better Quality! More Style, More Value, Less Price! That's Our Motto!
DRESSES
Sunbacks, 2 - pc. coordinates, denims, sheers, reg. and half sizes.
$3.98 EACH OR 2 FOR $7
DRESSES
Chemises, drip dry cottons, full and straight skirts, seersuckers
$5.98 EACH OR 2 FOR $11
HOUSE DUSTERS
Lace trim batiste. These are regular $5.98 values.
$3.98
New Shipment Drop Seat COVERALLS
Complete sell out, new shipment in. Sizes 10 to 20, ideal for around home, travel, sport.
$3.98
ROBE AND DUSTER SETS
REGULAR $8.95 VALUE
$3.98
ALL SPRING HATS ... ½ PRICE
WEEK END SPECIALS
Drip Dry Batiste SLIPS ... $1.98
Size 32 to 44 Shadow Panel SLIPS ... $1.98
Drip Dry Baby Doll PAJAMAS ... $1.98
Drip Dry House DUSTERS ... $1.98
Tall Girl Shadow Panel Cotton SLIPS ... $1.98
Bermuda Short SETS ... $2.98
Pedal Pusher SETS ... $2.98
Dacron All Around Shadow Panel SLIPS ... $2.98
$1.00 SPECIALS
. Bermuda Shorts
. Size 32 to 44 Cotton Slips
. Short Shorts
. Small Med., Large X-XX and XXX Cotton ½ Slips
. Pedal Pushers
. 2 Pr. 1st Quality Hose

Field's MONROE LA
Wonderful SHIRT
Loveable CHEMISE

TIROLIO
An Ease of care Fabric Woven Of Celanese, Arnel And Cotton
Meticulous shirt tailoring . . . convertible collar and sleeveless . . . dipped in soft spring-happy pastels. 8-16.
Sunny South Fashions Dallas
5.98
. white
. beige
. apricot
. blue
. pink
Clearance!
Spring and Summer
dresses
JUNIORS - MISSES - HALF SIZES
One Group Values To 14.98 $6
One Group Values to 17.98 $8
One Group Values to 22.98 $10

THE CLARICE AND GOLDAH ROAN SCHOOL OF THE DANCE
Invites You to Attend their
SPRING RECITAL
SATURDAY MAY 31 8:00 pm
at the Neville High School Auditorium
NO ADMISSION
"The School of Proven Results"

The Ford Foundation granted $242,000 recently to the University of Illinois for research to increase the effectiveness of the Federal prison system.

In June 1784 Joshua Humphreys, noted construction expert, was appointed America's first naval constructor with an annual salary of $2,000.

SATURDAY...LAST DAY
End Of Month
SALE
3 GROUPS DRESSES TO CHOOSE FROM
Chemise and other new styles. Tissue gingham, seersuckers, cottons, voiles, and lawns, linens. Also sun and jacket dresses in this group. Sizes 5-15, 8-20, 12½-24½, 38-44.
$8.80-$11-1/2 OFF

Italian Silk-Like SUITS
Italian Silk - Like Suits in Chemise, Fitted and Boxy styles. In white, black and pastel colors. Sizes 5-15, 10-20, 12½-24½ and 38-44.
Out They Go
$16.00

MOUTON JACKETS
Beautifully lined jackets with from all the popular new colors. YOUR INITIALS FREE. Choose Buy now for fall . . .
Regular $69.95
$38

LABEL SUITS
Famous name label suits by leading manufacturers. All late styles and colors. All sizes.
WONDERFUL BUYS
1/2 OFF

Entire Stock FURS
Lovely pastel and ranch mink stoles and capes. Just a fraction of their true value.
1/2 OFF

ALL SALES FINAL
No Exchanges
No Refunds
Style Shop

Summer Clearance Sale
of fine
DRESS SHOES
FROM REGULAR STOCK

★ White
★ Combinations
★ Patent
★ Beiges
★ Blues
★ Reds

541 Pr. Martinique, were to 26.95 . . . NOW 18.90
976 Pr Paramount by Kalmon were to 19.98 10.90-12.90
860 Pr. Coronado were to 16.95 . . . NOW 10 90
439 Pr. British Trotters were to 14.95 NOW . . . 10.90
1149 Pr Cangemi Coeds were to 14.95 NOW . . . 10.90
1692 Pr. Debs, Town & C'try were to 14.95 8.90-10.90

BAGS
Values to $18.95
$3.90 To $10.90

1266 PAIR
Flats and Casuals
Nina, Deb, Town & Country, College Debs
WERE TO 16.95
NOW 6.90 to 10.90

CHARGE ACCOUNTS INVITED
Style Shop

YOUR BABY AND MINE

Yes, Babies Still Have Colic, See Treatment

By MYRTLE MEYER ELDRED

A grandmother said to me recently, "Babies don't have colic any more, do they?" I imagine many persons assume this because you hear much less of colic. But babies still have it, though probably less often than during the era when they were so poorly fed colic and hunger came to seem synonomous.

Nowadays when a baby eats when he is hungry (within reasonable limits) and eats as much as he wants, it would be less likely that he would suffer from hunger pains.

But there are highly tense babies, whose immature digestive systems do not seem to be able to adjust to the diets they get; who still get cramps, pull up their legs in pain, pass lots of gas and seem highly miserable.

The fact that this reaction comes only once a day, usually in the late afternoon, would seem to make it fall into the category of colic rather than indigestion from a diet that makes the baby uncomfortable throughout the day.

Gentle Treatment

These tense babies need to be dealt with gently. They are more upset by noise and confusion, more bothered by inept handling than the average baby. They do better with one or at most two attendants; also when they are kept in a quiet room away from noise and companions or exposed to the activity of a busy household.

Obviously their food, whatever it is, should come in for examination. Maybe the formula is too generous, or too skimpy. Maybe there ar some foods to which they react poorly. But if their diet or formulas, or nursing seem to please them thoughout the day, then there isn't too much wrong with it late in the afternoon. One exception, please, the nursing baby may get less food at this time than at others and so be less happy with his rations.

Accept It

If nothing can be found that seems crying for correction then accept the condition as one which time will improve. Colic often has been called, "three months colic" because at the end of that time the baby has made his adjustment to his diet or formula and so does not react in this violent way to it.

For immediate relief: Hot water by mouth; a hot water bottle to the small tummy (be sure to test its heat on some tender part of your body such as the inner arm); holding the baby, bringing up the gas by patting the back. These are all calculated to make him more comfortable and shorten the attack. Just don't fall into the error of calling all crying "colic" and thus fortify yourself against trying to end it.

If you would like to have our 10-cent booklet "The First Six Months" send 10 cents and a stamped, self-addressed envelope with your request to Myrtle Meyer Eldred in care of this newspaper.

U. S. Navy Seeks Cause Of Accident

HONOLULU (UPI)—The U.S. Navy Friday sought the cause of the accidental ramming of the submarine Stickelback by the destroyer escort Silverstein Thursday after which the sub sank.

The accident occurred during anti-submarine maneuvers off the Hawaiian Islands.

No one was injured in the ramming and all 82 crewmen of the sub were off the stricken vessel before she sank while being towed back to Pearl Harbor.

The Silverstein, which carried a crew of 200, smashed a four-foot hole in the pressure hull frame of the Stickelback. The submarine radioed that the forward battery and control room was flooded and that the sub had a 20 degree list to port and a downbow of 15 degrees.

However, the Stickelback managed to surface under its own power and the crew transferred to othe rvessels.

Taken in tow by the repair ship Greenlet, the sub subsequently turned over and slipped beneath the waves.

It was the second major accident involving the destroyer escort in little more than a week. Last Wednesday a locker full of depth charge launcher cartridges exploded aboard the ship, injuring five crewmen.

Hi Fi Expert Says No Needle Is 'Permanent'

According to statistics it is men who buy the hi-fi equipment as well as the records, but they leave its care and upkeep to the little woman. One of the most important problems she has, is to know about the care of the needle, since faulty ones can ruin the most expensive records. Although today many people believe that the diamond needle is "permanent," the truth is that there is no such thing as a permanent needle. A diamond one may have 1500 hours of play as against 20 hours of another type needle, it is still important to know when this instrument has lost its maximum hours of safety play. "How to Tell," is all explained in a booklet which may be had free of charge from Fidelitone, Inc., 527 Madison Avenue, New York 22, N. Y.

Home Hazards Menace Every Family Member

Home is where the hurt is.

More accidents happen in the home each year than in any other place outside the family castle, and many of them are serious.

Modernization of two of the most perilous areas, the bathroom and kitchen, can help reduce home accident tragedies measurably.

The council advises a check for danger spots. Add a grab bar beside the tub or shower; put all electrical outlets and light switches out of reach of the tub or shower; replace outdated curved-bottom tubs with safer flat-bottom ceramic tile surfaces; enclose radiators to prevent burns; and keep medicines out of the reach of children.

Reduce fire hazards in the kitchen by replacing peeling wallpaper or paint with moisture-proof and fire-resistant ceramic tile wainscots. Work areas adjacent to the oven and range will not be subject to fire from popping grease if surfaced with a fireproof material, such as ceramic tile.

Falls make up a great part of the home accident toll each year. Slip-proof floors, such as those afforded by non-skid quarry tile, should be provided for kitchen and laundry areas where water and other liquids may be spilled.

Add a list of home stafety rules to the family bulletin board, with frequent reminders to the members of the house-hold, and home accidents can be eliminated.

Shirley Fant Honored With Bridal Shower

Miss Shirley Ann Fant, bride-elect, was honored with a miscellaneous shower by the T. E. L. Sunday School Class at the banquet hall of the First Baptist Church of West Monroe.

Included in the receiving line were Mrs. Malda Hedgepeth, Miss Fant, Mrs. T. M. Fant, and Mrs. R. E. Mathews, Jr.

The gift table and serving table were covered with white cloths and centered with pink roses. Miss Emojean Mathews presided at the punch service. Mrs. Jewel Hilburn and Mrs. Lucille Oden assisted with the gifts.

Miss Fant was attired in a pink polished cotton floral print sheath.

Approximately eighty guests called between the appointed hours of six thirty to nine thirty o'clock in the evening.

Supermarkets account for almost one-third of the nation's grocery sales, reports the National Industrial Conference Board.

Stormy Marriage

By Vida Hurst

Chapter 22

Dinner for three is frequently unsatisfactory and this was no exception. For different reasons each of them was suffering from tension and overwrought nerves. The pains of youth may not last as long but are infinitely more acute than those of their elders. Being rejected is hard to bear at any age.

David struggled with his problem while the two girls changed from summer dresses into soft wool suits. They looked enough alike to be taken for sisters, but their personalities bore no resemblance. David Wallace had recognized this during the brief time he had known them. Both were small-boned, delicate, but not fragile, with dark hair cut short in the present fashion, make-up so light it appeared natural, smooth suntanned arms, cobweb sheer stockings and ridiculously high-heeled sandals.

Elsa's features were as regular as a china doll's. Her blue eyes bluer than any flower. She had learned to conceal her deepset. emotions from everyone, especially her father. This gave her an expression of sadness which made boys of her own age afraid of her. Youth had its own unwritten laws also the necessity of conforming to standards which no adult can appreciate.

Elsa was the kind of girl who would make "some man a good wife." But Stormy was just the opposite. Stormy was like her name. It wasn't an act. She had accepted the same rules but expressed them differently. She could wear the same dress, comb her hair the same way, paint finger and toe nails to match the same lip stick and still be different. Stormy's green eyes changed color to suit her mood. Stormy looked sultry, but wasn't. She was poised and cheerfully self-sufficient. Men were attracted to her by emotional qualities which failed to develop. They dropped her from the list, but continued to like her, concluding that she was saving her kisses for some one else. It wasn't true, but Stormy, realizing it was a protection, did not deny it.

She liked men, but she had never been in love until she met Randy. It was love at first sight. It was moonlight and roses. It was all her secret dreams fulfilled. Age had nothing to do with it. From the moment her friend in Honolulu introduced them Stormy recognized the reality of the pattern they must follow. When Randy told her about his wife's death following the birth of their only child, tears glistened in Stormy's eyes.

She had said, "You want to marry me so that you can have other children?"

Randy had swept her into his arms crying, "I want to marry you because I love you. Isn't that enough?"

Their love for each other was fierce and definite. Randy was a combination of father and lover. Stormy's love for him was passionate and tender. She yearned over him as if he were the son she hoped to have. She wanted children — at least four of them. In spite of his denial she suspected he wanted a family as much as she did.

No doubts of any kind had dimmed the brilliance of those last days in Hawaii. Their honeymoon was as joyous as it was brief. The flower scented air, the silvery sheen of the moonlight were forever blended with her love for the man who had made her his wife.

Trouble had developed before they reached the mainland. Stormy was too jealous of the woman who had caused a scene at the announcement party. Unaccustomed as she was to drinking, Stormy realized that too many cocktails could cause people to do and say things they wouldn't have done, and said, if sober. She had overlooked Kitty's behavior for that reason but her husband was not so generous. He had never known Mrs. Wallace "Kitty," he explained, to drink too much. They had been friends for so long he couldn't hold one time against her. Her deceased husband had been his friend, also. He was explaining it to Stormy so she would understand, then they would forget it. He added, self-consciously, that he'd never asked Kitty Wallace to marry him.

(To be continued.)

Thurmond Claims Slump Is Being Used

HARTSVILLE, S.C. (AP)—U.S. Sen. Strom Thurmond declared today that backers of government in business have used the recession as an excuse to win Senate approval of what he called wild-eyed programs that Congress would not consider under normal circumstances.

Thurmond spoke at ground-breaking ceremonies by Carolina Power & Light Co. for a mammoth new steam generating plant.

The atmosphere in Washington, Thurmond said, reflects alarming disregard for the virtues of the free enterprise system.

"Hardly a day goes by in Congress without some new schemes being proposed to put the federal government further into business and deeper in debt," he declared.

Thurmond predicted that the nation will end the year with a nine billion dollar deficit "and some new socialistic programs that strike at the very foundations of our free enterprise system and of our constitution."

Want ads are super-salesmen reaching over 140,000 customers every day.

BALDWIN
PIANOS & ORGANS
"Choice of the Artist"
For a Complete Selection of Baldwin Pianos & Organs Visit
ROARK BROS.
703 JACKSON MONROE

PRICES SLASHED
ON REGULAR STOCK! ALL FASHION FABRICS
NO SPECIAL PURCHASE
● Prints In Egyptian Cotton
● Shantung ● Silk & Rayon
● Celanese & Rayon
★ 45 IN WIDE—
REG. $1.69...
95c
Hurry in & take advantage of our terrific prices
Sale Starts Sat. 9:00 A.M. . . . For One Week Only
the FABRIC MART
Large Drive-In Parking Area Free
1207 Cypress, Hwy. 80 West Ph. FA 2-5981

You'll Find It So Very Interesting . . .
BETTY'S . . . . . .
"lucky buy"
sale
SATURDAY ONLY!
select items!
1/3 and 1/2 off
BETTY'S Gift Shop
Forsythe Shopping Center
CASH ONLY
We Give U.S. Green Stamps

BELLA SCHERCK DAVIDSON'S
125 DESIARD
Woman's Shop
LIMITED TIME ONLY!
The famous Vanity Fair
"PECHGLO Brief" at a new, reduced price!
NOW!
3 for only $3.00
Regularly $1.15 each
A synonym for comfort. This fabulous fabric combines nylon for lasting shapeliness with non-clinging rayon for absorbency . . . so light, so cool for summer, so right for year 'round. Buy now and save at our *limited time* threesome sale. Sizes 4-7, Dawn Pink or Star White.
Size 8, regularly $1.50 each, now 3 for $3.85
BUY NOW AND SAVE!

The Ford Foundation granted $242,000 recently to the University of Illinois for research to increase the effectiveness of the Federal prison system.

In June 1784 Joshua Humphreys, noted construction expert, was appointed America's first naval constructor with an annual salary of $2,000.

SATURDAY...LAST DAY

End Of Month

SALE

3 GROUPS DRESSES TO CHOOSE FROM

Chemise and other new styles. Tissue gingham, seersuckers, cottons, voiles, and lawns, linens. Also sun and jacket dresses in this group. Sizes 5-15, 8-20, 12½-24½, 38-44.

$8.80-$11-½ OFF

Italian Silk-Like SUITS

Italian Silk - Like Suits in Chemise, Fitted and Boxy styles. In white, black and pastel colors. Sizes 5-15, 10-20, 12½-24½ and 38-44.

Out They Go

$16.00

MOUTON JACKETS

Beautifully lined jackets with from all the popular new colors. YOUR INITIALS FREE. Choose Buy now for fall . . .

Regular $69.95

$38

LABEL SUITS

Famous name label suits by leading manufacturers. All late styles and colors. All sizes.

WONDERFUL BUYS

½ OFF

Entire Stock FURS

Lovely pastel and ranch mink stoles and capes. Just a fraction of their true value.

½ OFF

ALL SALES FINAL

No Exchanges No Refunds

Style Shop

YOUR BABY AND MINE

Yes, Babies Still Have Colic, See Treatment

By MYRTLE MEYER ELDRED

A grandmother said to me recently, "Babies don't have colic any more, do they?" I imagine many persons assume this because you hear much less of colic. But babies still have it, though probably less often than during the era when they were so poorly fed colic and hunger came to seem synonomous.

Nowadays wher. a baby eats when he is hungry (within reasonable limits) and eats as much as he wants, it would be less likely that he would suffer from hunger pains.

But there are highly tense babies, whose immature digestive systems do not seem to be able to adjust to the diets they get; who still get cramps, pull up their legs in pain, pass lots of gas and seem highly miserable.

The fact that this reaction comes only once a day, usually in the late afternoon, would seem to make it fall into the category of colic rather than indigestion from a diet that makes the baby uncomfortable throughout the day.

Gentle Treatment

These tense babies need to be dealt with gently. They are more upset by noise and confusion, more bothered by inept handling than the average baby. They do better with one or at most two attendants; also when they are kept in a quiet room away from noise and companions or exposed to the activity of a busy household.

Obviously their food, whatever it is, should come in for examination. Maybe the formula is too generous, or too skimpy. Maybe there ar some foods to which they react poorly. But if their diet or formulas, or nursing seem to please them thoughout the day, then there isn't too much wrong with it late in the afternoon. One exception, please, the nursing baby may get less food at this time than at others and so be less happy with his rations.

Accept It

If nothing can be found that seems crying for correction then accept the condition as one which time will improve. Colic often has been called, "three months colic" because at the end of that time the baby has made his adjustment to his diet or formula and so does not react in this violent way to it.

For immediate relief: Hot water by mouth; a hot water bottle to the small tummy (be sure to test its heat on some tender part of your body such as the inner arm); holding the baby, bringing up the gas by patting the back. These are all calculatec to make him more comfortable and shorten the attack. Just don't fall into the error of calling all crying "colic" and thus fortify yourself against trying to end it.

If you would like to have our 10-cent booklet "The First Six Months" send 10 cents and a stamped, self-addressed envelope with your request to Myrtle Meyer Eldred in care of this newspaper.

Hi Fi Expert Says No Needle Is 'Permanent'

According to statistics it is men who buy the hi-fi equipment as well as the records, but they leave its care and upkeep to the little woman. One of the most important problems she has, is to know about the care of the needle, since faulty ones can ruin the most expensive records. Although today many people believe that the diamond needle is "permanent," the truth is that there is no such thing as a permanent needle. A diamond one may have 1500 hours of play as against 20 hours of another type needle, it is still important to know when this instrument has lost its maximum hours of safety play. "How to Tell," is all explained in a booklet which may be had free of charge from Fidelitone, Inc., 527 Madison Avenue, New York 22, N. Y.

U. S. Navy Seeks Cause Of Accident

HONOLULU (UPI)—The U.S. Navy Friday sought the cause of the accidental ramming of the submarine Stickelback by the destroyer escort Silverstein Thursday after which the sub sank.

The accident occurred during anti-submarine maneuvers off the Hawaiian Islands.

No one was injured in the ramming and all 82 crewmen of the sub were off the stricken vessel before she sank while being towed back to Pearl Harbor.

The Silverstein, which carried a crew of 200, smashed a four-foot hole in the pressure hull frame of the Stickelback. The submarine radioed that the forward battery and control room was flooded and that the sub had a 20 degree list to port and a downbow of 15 degrees.

However, the Stickelback managed to surface under its own power and the crew transferred to othe rvessels.

Taken in tow by the repair ship Greenlet, the sub subsequently turned over and slipped beneath the waves.

It was the second major accident involving the destroyer escort in little more than a week. Last Wednesday a locker full of depth charge launcher cartridges exploded aboard the ship, injuring five crewmen.

Home Hazards Menace Every Family Member

Home is where the hurt is.

More accidents happen in the home each year than in any other place outside the family castle, and many of them are serious.

Modernization of two of the most perilous areas, the bathroom and kitchen, can help reduce home accident tragedies measurably.

The council advises a check for danger spots. Add a grab bar beside the tub or shower; put all electrical outlets and light switches out of reach of the tub or shower; replace outdated curved-bottom tubs with safer flat-bottom ceramic tile surfaces; enclose radiators to prevent burns; and keep medicines out of the reach of children.

Reduce fire hazards in the kitchen by replacing peeling wallpaper or paint with moisture-proof and fire-resistant ceramic tile wainscots. Work areas adjacent to the oven and range will not be subject to fire from popping grease if surfaced with a fireproof material, such as ceramic tile.

Falls make up a great part of the home accident toll each year. Slip-proof floors, such as those afforded by non-skid quarry tile, should be provided for kitchen and laundry areas where water and other liquids may be spilled.

Add a list of home stafety rules to the family bulletin board, with frequent reminders to the members of the house-hold, and home accidents can be eliminated.

Shirley Fant Honored With Bridal Shower

Miss Shirley Ann Fant, bride-elect, was honored with a miscellaneous shower by the T. E. L. Sunday School Class at the banquet hall of the First Baptist Church of West Monroe.

Included in the receiving line were Mrs. Malda Hedgepeth, Miss Fant, Mrs. T. M. Fant, and Mrs. R. E. Mathews, Jr.

The gift table and serving table were covered with white cloths and centered with pink roses. Miss Emojean Mathews presided at the punch service. Mrs. Jewel Hilburn and Mrs. Lucille Oden assisted with the gifts.

Miss Fant was attired in a pink polished cotton floral print sheath. Approximately eighty guests called between the appointed hours of six thirty to nine thirty o'clock in the evening.

Supermarkets account for almost one-third of the nation's grocery sales, reports the National Industrial Conference Board.

Stormy Marriage

By Vida Hurst

Chapter 22

Dinner for three is frequently unsatisfactory and this was no exception. For different reasons each of them was suffering from tension and overwrought nerves. The pains of youth may not last as long but are infinitely more acute than those of their elders. Being rejected is hard to bear at any age.

David struggled with his problem while the two girls changed from summer dresses into soft wool suits. They looked enough alike to be taken for sisters, but their personalities bore no resemblance. David Wallace had recognized this during the brief time he had known them. Both were small-boned, delicate, but not fragile, with dark hair cut short in the present fashion, make-up so light it appeared natural, smooth suntanned arms, cobweb sheer stockings and ridiculously high-heeled sandals.

Elsa's features were as regular as a china doll's. Her blue eyes bluer than any flower. She had learned to conceal her deepset. emotions from everyone, especially her father. This gave her an expression of sadness which made boys of her own age afraid of her. Youth had its own unwritten laws also the necessity of conforming to standards which no adult can appreciate.

Elsa was the kind of girl who would make "some man a good wife." But Stormy was just the opposite. Stormy was like her name. It wasn't an act. She had accepted the same rules but expressed them differently. She could wear the same dress, comb her hair the same way, paint finger and toe nails to match the same lip stick and still be different. Stormy's green eyes changed color to suit her mood. Stormy looked sultry, but wasn't. She was poised and cheerfully self-sufficient. Men were attracted to her by emotional qualities which failed to develop. They dropped her from the list, but continued to like her, concluding that she was saving her kisses for some one else. It wasn't true, but Stormy, realizing it was a protection, did not deny it.

She liked men, but she had never been in love until she met Randy. It was love at first sight. It was moonlight and roses. It was all her secret dreams fulfilled. Age had nothing to do with it. From the moment her friend in Honolulu introduced them Stormy recognized the reality of the pattern they must follow. When Randy told her about his wife's death following the birth of their only child, tears glistened in Stormy's eyes.

She had said, "You want to marry me so that you can have other children?"

Randy had swept her into his arms crying, "I want to marry you because I love you. Isn't that enough?"

Their love for each other was fierce and definite. Randy was a combination of father and lover. Stormy's love for him was passionate and tender. She yearned over him as if he were the son she hoped to have. She wanted children — at least four of them. In spite of his denial she suspected he wanted a family as much as she did.

No doubts of any kind had dimmed the brilliance of those last days in Hawaii. Their honeymoon was as joyous as it was brief. The flower scented air, the silvery sheen of the moonlight were forever blended with her love for the man who had made her his wife.

Trouble had developed before they reached the mainland. Stormy was too jealous of the woman who had caused a scene at the announcement party. Unaccustomed as she was to drinking, Stormy realized that too many cocktails could cause people to do and say things they wouldn't have done, and said, if sober. She had overlooked Kitty's behavior for that reason but her husband was not so generous. He had never known Mrs. Wallace "Kitty," he explained, to drink too much. They had been friends for so long he couldn't hold one time against her. Her deceased husband had been his friend, also. He was explaining it to Stormy so she would understand, then they would forget it. He added, self-consciously, that he'd never asked Kitty Wallace to marry him.

(To be continued.)

Thurmond Claims Slump Is Being Used

HARTSVILLE, S.C. (AP)—U.S. Sen. Strom Thurmond declared today that backers of government in business have used the recession as an excuse to win Senate approval of what he called wild-eyed programs that Congress would not consider under normal circumstances.

Thurmond spoke at groundbreaking ceremonies by Carolina Power & Light Co. for a mammoth new steam generating plant.

The atmosphere in Washington, Thurmond said, reflects alarming disregard for the virtues of the free enterprise system.

"Hardly a day goes by in Congress without some new schemes being proposed to put the federal government further into business and deeper in debt," he declared.

Thurmond predicted that the nation will end the year with a nine billion dollar deficit "and some new socialistic programs that strike at the very foundations of our free enterprise system and of our constitution."

Want ads are super-salesmen reaching over 140,000 customers every day.

BALDWIN PIANOS & ORGANS

"Choice of the Artist"

For a Complete Selection of Baldwin Pianos & Organs Visit

ROARK BROS.

703 JACKSON MONROE

PRICES SLASHED

ON REGULAR STOCK! ALL FASHION FABRICS

NO SPECIAL PURCHASE

- Prints In Egyptian Cotton
- Shantung • Silk & Rayon
- Celanese & Rayon

★ 45 IN WIDE— REG. $1.69 . . . 95c

Hurry in & take advantage of our terrific prices

Sale Starts Sat. 9:00 A.M. . . . For One Week Only

the FABRIC MART

Large Drive-In Parking Area Free

1207 Cypress, Hwy. 80 West Ph. FA 2-5981

You'll Find It So Very Interesting . . .

BETTY'S

"lucky buy" sale

SATURDAY ONLY!

select items!

⅓ and ½ off

BETTY'S Gift Shop

Forsythe Shopping Center

CASH ONLY

We Give U.S. Green Stamps

Summer Clearance Sale

of fine

DRESS SHOES

FROM REGULAR STOCK

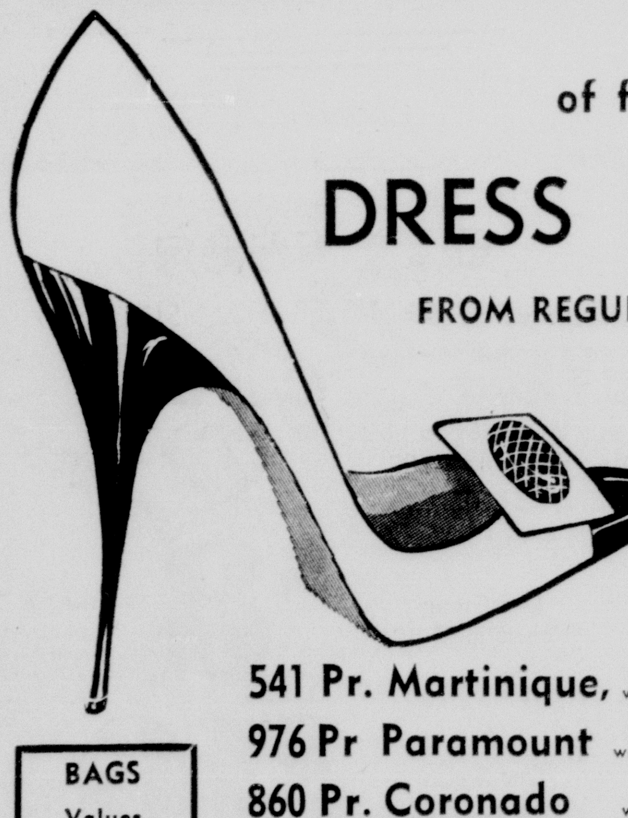

★ White
★ Combinations
★ Patent
★ Beiges
★ Blues
★ Reds

541 Pr. Martinique, were to 26.95 - - - NOW 18.90
976 Pr Paramount by Kalmon were to 19.98 10.90-12.90
860 Pr. Coronado were to 16.95 - - - NOW 10 90
439 Pr. British Trotters were to 14.95 NOW - - - 10.90
1149 Pr Cangemi Coeds were to 14.95 NOW - - - 10.90
1692 Pr. Debs, Town & C'try were to 14.95 8.90-10.90

BAGS Values to $18.95 $3.90 To $10.90

1266 PAIR Flats and Casuals

Nina, Deb, Town & Country, College Debs

WERE TO 16.95

NOW 6.90 to 10.90

CHARGE ACCOUNTS INVITED

Style Shop

BELLA SCHERCK DAVIDSON'S Woman's Shop

125 DESIARD

LIMITED TIME ONLY!

The famous Vanity Fair

"PECHGLO Brief" at a new, reduced price!

NOW!

3 for only $3.00

Regularly $1.15 each

A synonym for comfort. This fabulous fabric combines nylon for lasting shapeliness with non-clinging rayon for absorbency . . . so light, so cool for summer, so right for year 'round. Buy now and save at our limited time threesome sale. Sizes 4-7, Dawn Pink or Star White.

Size 8, regularly $1.50 each, now 3 for $3.85

BUY NOW AND SAVE!

Rev. Biggar Speaker At Graduation

Saint Matthews High School conferred diplomas on the 20 member senior class Thursday. Twelve of the graduates had attended the Catholic parochial school for their entire school life.

Rev. Hugh Biggar of the Holy Rosary Parish of Shreveport addressed the graduates.

Joy Lynn Smith, valedictorian, received the scholarship medal presented by Saint Ann's Circle and an award given by the French Consul for her outstanding work in that language.

The salutatorian, Ann Rose Plyler, was awarded the history medal given by the Daughters of the American Revolution and the Greco medal for her work in religious activities.

Honor Student

Jeannette Fried, third honor student, has maintained a high English average during the four years of high school.

Anthony Correro, fourth honor student received a certificate for his work in debating from the Toastmaster's Club.

Bradley Bigger, sixth honor student and former president of the student council, received an award from the "M" club for his work in athletics. James Devereux, winner of a gold medal typing award, and Richard Norman were awarded medals for their loyalty and dependability in school activities.

Other members of the graduating class were Helen Bowers, Beatrice Bruscato, Cecil Colson, Carmela Danna, Joseph Danna, Rena Delery, Mary Aileen Deville, Theresa Faraci, Marlene Landry, James Schroeder, Mary Virginia Stephens, and David Youngblood.

SPEAKING DE GAULLE — France's Gen. Charles de Gaulle, who accepted task of forming a new government, is an experienced speaker. Here, left to right, he is shown addressing Armistice Day observance in Algiers in 1943; at news conferences in Paris in 1949 and 1952; and making radio address attacking the idea of the European Community in 1953. (AP Wirephoto)

Oil Explosion Injures 200 In New Orleans

NEW ORLEANS (AP)—An oil tank exploded Friday and injured about 200 men engaged in cleaning the tank and a pipeline near it.

Officials of the Hess Terminal Corp. in nearby Marrero refused comment on the blast. They said they did not know what caused it or exactly how many were hurt.

The best count said 21 were hurt, with three requiring hospitalization. Baptist Hospital said none of the three was in serious condition.

Twenty minutes after the explosion, an oil tank at the American Liberty Terminal Co. in Westwego, three miles away, burst into flames. There were no injuries.

Firemen were called to fight the blaze and workers pumped oil from the burning tank to others nearby. They hoped the fire would burn itself out before the walls of the tank became weakened.

LSU Degrees

BATON ROUGE (AP)—Louisiana State University will award approximately 950 academic degrees at the 97th annual commencement Saturday.

The commencement will be held at 3 p.m. in the Agricultural Center. Baccalaureate services are set for 10 a.m. Saturday.

Thousands of people are waiting to read your want ad.

Thousands of people carefully read the NEWS-STAR—WORLD Want Ads every day looking to find items they want to buy.

Oddly enough, the things they want are the items you no longer need . . . household goods that you have replaced . . . all sorts of articles the children have outgrown . . . items that have ceased to be of use to you but which others have need for every day.

Use the check list below to help you locate the things around your own home that you no longer need. Tell the thousands of prospective buyers about them with a low cost NEWS-STAR—WORLD Want Ad.

- APPLIANCES
- ANTIQUES
- BICYCLES
- BABY BUGGIES
- BEDS
- CAMERAS
- CHAIRS
- DESKS
- FURNITURE
- GARDEN TOOLS
- LAWN MOWERS
- LUGGAGE
- MUSICAL INSTRUMENTS
- PETS
- RUGS
- REFRIGERATORS
- SPORTING EQUIPMENT
- TYPEWRITERS
- TRAILERS
- TIRES

NEWS-STAR—WORLD WANT AD DEPARTMENT PHONE FA 2-5161

SIX MONTHS AGO

How French Began New Gov't Move

ALGIERS (AP) — Six months ago Friday, a group of civilian and military Frenchmen sat behind the thick, ornate doors of a Moorish villa overlooking Algiers.

Their faces were grim and their target was set to bring an end to the Fourth French Republic. To them the republic signified the doom of French grandeur and the French colonial empire.

Last May 13, the men of the villa of El Biar showel their faces to the world from the balcony of the government building in Algiers.

They were afire with power and excitement. Their eyes were moist from the tear gas grenades thrown by the French security troops below on crowds attacking this building of the Paris-appointed French government of Algeria.

The crowd attacked at their words and according to a carefully prepared plan.

One of the men attempted to speak. The balcony was then not equipped with a microphone and no one could hear him over the clamor of young voices chanting, "Algeria is French" and, "The army to power."

One of the men on the balcony calmed the crowd with the prestige of his name and his red beret and two stars of a paratroop general.

He was Jacques Massu, commander of the 10th Paratroop Division.

And he spoke in a staccato drill ground voice: "Stop this mess."

When night settled over the feverish city the army held power in Algeria.

Leon Delbecque, vice president of the All-Algeria Committee of Public Safety, invited foreign newsmen for cocktails Thursday.

"Gentlemen, the movement you are witnessing started in this very villa six months ago today," he said.

From talks with Delbecque and his collaborators, the picture of the plot begins to take shape.

A group of empire minded rightwingers decided that France's faults lay in its constitution.

The group, including several highly placed army officers, decided that the only man who could rally the French was their wartime hero, Gen. Charles de Gaulle.

The men of the secret meetings saw that any movement backing De Gaulle's return to power could be most successful in Algeria, where Algerian nationalists have been fighting French rule for 3½ years.

To French settlers it would signify hope of French permanence here, while to Algerians it would offer leadership by a name once cherished.

The word crept around through underground channels in Algeria and France. Some of the men who followed De Gaulle in World War II began to answer the call.

In March and April, the Defense Ministry in Paris received several applications from inactive officers. All said they wanted to serve again in Algeria. Their requests were granted.

Their names later appeared on the list of public safety committees throughout Algeria.

Pa. Riot Involves About 300

PENNSVILLE, N. J. (AP) — Thirty-four persons were arrested Friday after a riot involving 200 to 300 persons on an excursion boat.

Negroes and whites were involved in the free for all, in which desk chairs were smashed and windows broken aboard the State of Pennsylvania, a craft operated by the Riverview Lines Inc.

Police first termed the fracas a race riot but later said many participants were egged on by alcohol rather than bias.

Those arrested included 14 juveniles, with Negroes and whites on about a 50-50 basis. Fifteen were treated for black eyes, cuts and other minor injuries. Police said no one was seriously injured. All rioters, apparently, were from Philadelphia and vicinity.

Pennsville police could not say how or exactly where the fighting started. The boat left Philadelphia with 1,880 Memorial Day sightseers aboard. Pennsville is on the Delaware River some 30 miles south of Philadelphia.

Eisenhower Plays Golf

GETTYSBURG, Pa. (AP) — President Eisenhower played golf here late Friday after participating in services for the Unknown servicemen at Arlington National Cemetery in Virginia.

He arrived here by helicopter and later drove to the Gettysburg Country Club for a round with an old friend, retired Brig. Gen. Arthur S. Nevins.

The sun still was hot and bright as Eisenhower and Nevins teed off, but the holiday rush of players was just about over.

The Army copter carrying the President landed in a pasture just west of the Eisenhowers' farm home.

The President had taken off for Gettysburg minutes after the end of the service at the Tomb of the Unknowns in Arlington Cemetery.

Skipper Tells Of Submarine, Ship Ram

HONOLULU (AP)—The skipper of the sunken submarine Stickleback said Friday the submarine lost power during a dive and crossed in front of the destroyer escort Silverstein.

Lt. Cmdr. Q. R. Schulz of Racine, Wis., told newsmen he did not know what caused his sub to lose power just before she was rammed by the Silverstein 19 miles southwest of Pearl Harbor Thursday.

The submarine sank without loss of life or injury five hours after the collision. Schulz, maintaining the tradition of the sea, was the last man to leave his ship.

He said the action of the Silverstein in staying over the opening in the forward part of the submarine prevented quick flooding "and probably allowed our men to get out with no casualties."

Eight officers and 84 enlisted men on the Stickleback were rescued. There were no casualties on the Silverstein, which suffered only minor damage.

Navy Capt. Paul C. Stimson, commander of Submarine Squadron 7, said, "it was a miracle that we got any of them out."

Pipefitter Is Killed In 54 Foot Plunge

MEMPHIS, Tenn. (AP)—Clarence E. Robbins, 34-year-old Pontotoc, Miss., pipefitter, was killed about 3:30 p.m. Friday in a 54-foot fall while working on a steam generating plant here.

Witnesses said Robbins was inverting a bolt in a metal pipe hanger in the plant superstructure when a manilla rope being used to lower a 100-pound gasoline generator broke. The generator dropped into a small pre-cast concrete roof 10 feet above where Robbins was working.

The victim was an employe of the Grinnell Corp., contractor for all pipe installation work at the plant.

Algiers Stages Big Celebration

ALGIERS (AP)—Algiers staged a huge victory celebration Friday night, hailing the steps Gen. Charles de Gaulle is taking toward forming a French government.

Most of the half-million residents of the city turned out into the streets and pressed toward the square in front of Government House. The square was lighted by hundreds of torches and lanterns forming the Cross of Lorraine, De Gaulle's wartime symbol.

THAT PILOT BUZZED SHIP

United Air Lines Withdraws Charge

SAN FRANCISCO (AP)—United Air Lines Friday withdrew a charge of a pilot that an Air Force B47 "deliberately buzzed" a passenger ship with 57 passengers and five crewmen near Salina, Kan., Thursday.

A spokesman said UAL's Denver office had checked with the Air Force pilot involved, Maj Eugeune Mathis of Schilling AFB naer Salina and "accepted his statement that he had our airplane in sight and was maneuvering to avoid collision."

United Pilot M. K. Wolfe had charged on landing here that the military craft flashed by 500 to 1,000 feet in front of his DC7.

The Air Force denied that.

In Washington, Malcolm A. MacIntyre, undersecretary of the Air Force said "unfounded... an irresponsible statement."

Wolfe, on a holiday outing, was not available for comment on UAL's withdrawal of his charge.

Sen. William F. Knowland (R-Calif) one of the UAL passengers, had asked both the Air Force and the Civil Aeronautics Administration for an explanation.

The CAA recently designated three east-west super-skyways to be put into effect June 15 to reduce the possibility of collisions.

Knowland commented "I think they ought to iron the bugs out between now and June 15. There can be a lot of near misses in the next two weeks."

Convention Floor Fight Is Avoided

By O. B. LLOYD Jr.
United Press International

AUSTIN (UPI) — Liberal-labor leadership in the "Democrats of Texas" (DOT) Friday staved off the threat of a floor fight in their state - wide convention Saturday by blocking a move to lend the organization's endorsement to any candidate.

This action, taken by the DOT's 164-member steering committee in a three - hour closed session, barred endorsement of any candidate and will presumably avoid the threat of a split over which candidates should be backed.

However, Mrs. R. D. (Frankie) Randolph of Houston, Democratic National Committeewoman from Texas and chairman of DOT, told newsmen "any loyal Democratic candidate" would be welcome to speak Saturday.

She was asked if State Sen. Henry Gonzalez of San Antonio, a legislative foe of segregation now seeking the governorship planned to appear.

"I hope so," Mrs. Randolph answered.

By resolution, the steering committee voted to bar DOT endorsement of any candidate in any race.

Mrs. Randolph said the issue was decided on a "standing vote" —indicating no actual count was taken.

"Was the vote overwhelming in favor of the resolution?" she was asked.

"I wouldn't say it was overwhelming. . .There was quite a bit of discussion," she replied.

The DOT constitution provides that any action aimed at endorsement of political candidates must originate in the steering committee. By rejecting this possibility, it appeared virtually impossible that the issue might be revived on the convention floor Saturday.

Basic business of Saturday's session will involve plans aimed at ousting Gov. Price Daniel from his leadership of the Democratic party in Texas. As the first step in the offensive, the DOT membership is expected to lay out a blueprint for capturing the July 26 precinct conventions.

He Knows Now Its A Problem

TOWSON, Md. (AP) — Michael V. Lardner, foreman of the Baltimore County grand jury, appointed a special committee to study juvenile delinquency, particularly the problem of stolen cars.

Thursday, Lardner's 1958 convertible, a dark green job with white sidewalls and nylon top, was stolen from in front of his house.

Prominently displayed on the visor was a special grand juror's parking permit. In the trunk were recent reports and other grand jury data.

Sample Want Ads

This is a 2-line ad, 10 words You can buy 37,500 of these each day for 7 days for $2.66; 4 days $1.76; 1 day 70c.

APT. SIZE Servel gas range Excellent condition. $100 FA 0-0000.

This is a 3-line ad, 15 words. You can buy 37,500 of these each day for 7 days for $3.99; 4 days $2.64; 1 day $1.05.

1957 FORD V-8 4-door Factory Air Conditioned. Hydramatic. Full Power. Other extras. Fa 0-0000.

This is a 4-line ad, 20 words. You can buy 37,500 of these each day for 7 days for $5.32; 4 days $3.52; 1 day $1.40.

LARGE Duplex. Living room, tile bath, attic ventilation, closets, carport and storage. Accept one child. Shown by appointment. FA 0-0000.

Card of Thanks and In Memoriam $2.00 Per Inch

CASH DISCOUNT IF PLACED AT WANT AD COUNTER

PHONE FA 2-5161

WANT AD DEPARTMENT NEWS-STAR-WORLD

(79) Legal Notices (79)

NOTICE TO STOCKHOLDERS OF VANGUARD LIFE INSURANCE COMPANY

NOTICE is hereby given that pursuant to the provisions of Louisiana R. S. 22:73 and action of the Board of Directors, a special meeting of the Stockholders of VANGUARD LIFE INSURANCE COMPANY will be held at the office of the company in Bunkie, Louisiana, at 10:00 o'clock a. m., on Monday, June 23, 1958, for the purpose of considering and ratifying the action by which the Board at a meeting duly called and held on May 20, 1958, unanimously authorized an increase of the capital stock of the corporation from the 60,000 shares presently outstanding to 2,060,000 shares, with a par value of $.25 each and the amendment of the company's Articles of Incorporation so as to give effect to such stock increase.

JAMES N. LEE
Secretary

Monroe, La.
May 22, 23, 24, 25, 26, 27, 28, 29, 30, 31, June 1, 2, 3, 4, 5, 6, 7, 8, 9, 10, 11, 12, 13, 14, 15, 16, 17, 18, 19, 20, 21, 22, 1958.

SUBSCRIPTION RATES
BY CARRIER

	Daily and Sunday	Daily Only	Sunday Only
One Mo.	$ 1.60	$ 1.25	$ .45
One Year	$19.20	$15.00	$ 5.40

DAILY AND SUNDAY WORLD AND NEWS-STAR

One Month	$ 2.75
One Year	$33.00

NEWS-STAR WITH SATURDAY AND SUNDAY WORLD

One Month	$ 1.60
One Year ...	$19.20

NEWS-STAR (5 DAYS A WEEK)

One Month	$ 1.10
One Year	$13.20

BY MAIL:
Same as by Carrier

ANNOUNCEMENTS

MOVING SOON
WILL be moving soon to our new and larger location.
MOTOR REWINDING—MAGNETO STARTER & GENERATOR REPAIR
OUACHITA ELECTRIC
Foot of New Bridge, W. M. FA 3-2525

AMERICAN PLBG. CO.
Announces their opening
Sewer connections
Specializing in repairing and remodeling
Joseph Battaglia Nick Slavant
503 Morris Ave. FA 2-2817

RENTAL SERVICE, Decorations, center pieces. Silver punch bowl sets, Tea service, etc.
BETTY'S GIFT SHOP
Forsythe Shopping Center. FA 5-1410

FREE removal of dead stock in 20 miles radius. Sell us your fat meat trimmings and leaves. West Monroe Rendering Co. Ph. FA 2-1987 or FA 2-2808.

(5) Monuments & Cem. Lots

6 GRAVE plots in Acacia Hill Memorial Park Cemetery. Dial FA 2-4771.

6 GRAVE plot. Memorial Park Cemetery. Sell or trade. FA 1-8827.

(6) Personal

WILL BABY SIT, ANY TIME FA 5-1164

WILL keep children, all ages. Also will do washing and ironing at reasonable rates. If interested call TRojan 8-2710, Delhi, La.

POWER lawn mowing, hedge trimming. Dependable service. White man. FA 5-5507

WILL keep children day or night. W.M. FA 3-1287.

HIGHLAND Park Day Nursery Northside. Weekly, hourly rates. FA 3-8289.

IT'S A CINCH to clean upholstery and carpet in a jiffy with Blue Lustre. Belk-Gallant.

ROBBINS CAMP on beautiful Lake St. John now has concrete loading ramp in to the lake. Cafe and lounge open every day, night. Also cabins for rent. Water not too high here to run your boat. For reservations phone 3924, Ferriday, La.

MOW AND CLEAN YOUR YARD FA 3-4758

CLASSIFIED DISPLAY

1957 FORD CUSTOM 300
4-Door green and white, overdrive, radio, heater, and air conditioning.
$1895

1957 STUDEBAKER CHAMPION
Deluxe, 4-door, coppertone and arctic white exterior, overdrive, heater, one owner and factory fresh.
$1795

1957 CHEVROLET 210
V-8, 4-door, tutone green combination, power glide, heater, low mileage.
$1795

1956 FORD FAIRLANE
V-8 Town Sedan, beautiful blue and white exterior, fordomatic, radio, magic aire heater, power steering, white tires, tailored seat covers.
$1395

1956 CHEVROLET 210
2-Door, gleaming black and white paint, powerglide, radio, heater, white wall tires.
$1195

1954 BUICK SPECIAL
Riviera, 2-door hardtop, red and white combination, dynaflow, radio, heater, white wall tires.
$995

5 Ton Carrier Central Air Conditioning Unit, in first class condition, complete with red wood tower, and all the fittings. $850

STEELE MOTORS INC.
1203 Louisville Ph. FA 3-4461

ANNOUNCEMENTS

(6) Personal

POWER mowing by white man FA 3-0772

TOMATO STICK 2 CENTS EACH. PHONE FA 2-7305.

WILL KEEP children in my home. Fenced yard. Northside. FA 3-5300.

DIAPER Service with Diaperene Call Crystal Diaper Service FA 2-7310

CHILD care daily, hourly, fenced yard. 1513 Elizabeth, W M FA 3-0138

Finished Ceramics — Personalized Gifts
Porter's Hobby House
314 Thomas Ave Dial FA 5-5449

HAVE HURRICANE FENCE
WILL TRAVEL anywhere in Northeast La. Free Estimates
LANE WILSON SEED CO
113 North Grand Dial FA 3-8680

WANTED Your discarded clothing, furniture and household articles by the Salvation Army for aid to our poor families Call FA 3-3707 We'll gladly pick up.

LOW COST PERMANENT Funeral and Burial Ins For The Entire Family.
HALL FUNERAL HOME
HALL LIFE INS CO.

WILL DO sewing and alterations of all type. FA 3-5401, FA 3-9187

DO YOU KNOW YOUR AVON Representative? If not contact IRENE DENDINGER, MANAGER FA 2-0551. Write P O Box 474 Monroe

SLIP COVERS and DRAPES Free estimates Mrs Goyne. FA 3-3135

ATTRACTIVE cast aluminum name plates for your home or mailbox. FA 2-3055.

FREE WANT AD
AS A PUBLIC Service to its readers the NEWS-STAR—World will publish all 'FOUND' ads up to three times FREE for three days. If you find keys, pets, etc. Call FA 2-5161 and place a 'FOUND' ad at no cost to you

IF YOU DRINK that's your business, if you want to quit, that's our business. Write us, Alcoholics Annonymous, P O Box 309 Monroe, La Ph. FA 3-6760.

Lost And Found

LOST: Through error placed dress and can can petticoats in red and white car across from Ouachita gym. FA 3-5365

FOUND ladies wrist watch on S. Grand (Walled St.) FA 3-5663.

FOUND big yellow Great Dane, Milhaven Rd. Rt. 1, Box 165A, Monroe. FA 3-0929.

(8) Automobile Agencies

Brown-Rivers-Scogin, Inc.
YOUR FORD DEALER
1201 Louisville Ave Dial FA 2-2681

VAN TROW Olds Cadillac
Authorized Sales Service
1204 Louisville Ave. FA 2-3157

VOLKSWAGEN
Coleman Edwards Motors Inc.
120 Hall Parts. Service. FA 5-4683

OLCOTT MOTORS, INC.
Your Chrysler, Plymouth DEALER
211 N. 2nd St. Phone FA 2-3188

MONROE AUTO MART
Dodge — Plymouth — Renault Dealer
310 Walnut St. FA 5-3157

(9) Automobiles For Sale

WE HAVE SEVERAL
1957 MODEL Pontiacs, 4-doors, 2-doors and Station Wagons. These cars are priced right and ready to go!
(1) 1958 Pontiac Starchief Catalina Coupe, 2,000 actual miles, $1200 Discount!
SEE these cars at our Big Used Car Lot North 2nd & Breard. Dial FA 5-3198.
COLEMAN USED CARS

1955 PONTIAC
870 4-DOOR Sedan. Fully equipped. Drives and looks like new.
$895
COLEMAN USED CARS
N. 2nd & Breard Dial FA 5-3198

Late Model Cars Furnished To Responsible Persons To Drive To CALIFORNIA
Post Motor Company
Ruston, La. Ph. ALpine 5-1177

1956 PONTIAC
STARCHIEF 4-door sedan. A nice Family Car. All custom equipment. For only
$1295
COLEMAN USED CARS
N. 2nd & Breard Dial FA 5-3198

A-1 AUTO SALES
NO MONEY DOWN
3 LOCATIONS
FA 3-1478, Parts Hdqt. FA 3-2050

1956 MERCURY
4-DOOR Custom Station Wagon. 23,000 miles. Clean as new inside and out. Fully equipped and ready to go! Low GMAC financing.
$1495
COLEMAN USED CARS
N. 2nd & Breard Dial FA 5-3198

MILNER FULLER
SPECIALIZED SERVICE Mechanical Body & Paint Lubrication, Simonizing, Electrical Systems. 24 Hr. Wrecking Service.
212 Walnut St. Ph. FA 3-3471

1956 OLDSMOBILE
SUPER 88 4-door Holiday. Fully equipped. Has had the best of care. Like new! A steal at
$1495
COLEMAN USED CARS
N. 2nd & Breard Dial FA 5-3198

1953 CHEVROLET "210" 4-door sedan. Blue and white finish, radio, heater, excellent tires. $495.
Steele Motors, Inc.
1203 Louisville Ave. Dial FA 3-3612

CLASSIFIED DISPLAY

Rev. Biggar Speaker At Graduation

Saint Matthews High School conferred diplomas on the 20 member senior class Thursday. Twelve of the graduates had attended the Catholic parochial school for their entire school life.

Rev. Hugh Biggar of the Holy Rosary Parish of Shreveport addressed the graduates.

Joy Lynn Smith, valedictorian, received the scholarship medal presented by Saint Ann's Circle and an award given by the French Consul for her outstanding work in that language.

The salutatorian, Ann Rose Plyler, was awarded the history medal given by the Daughters of the American Revolution and the Greco medal for her work in religious activities.

Honor Student

Jeannette Fried, third honor student, has maintained a high English average during the four years of high school.

Anthony Correro, fourth honor student received a certificate for his work in debating from the Toastmaster's Club.

Bradley Bigger, sixth honor student and former president of the student council, received an award from the "M" club for his work in athletics. James Devereux, winner of a gold medal typing award, and Richard Norman were awarded medals for their loyalty and dependability in school activities.

Other members of the graduating class were Helen Bowers, Beatrice Bruscato, Cecil Colson, Carmela Danna, Joseph Danna, Rena Delery, Mary Aileen Deville, Theresa Faraci, Marlene Landry, James Schroeder, Mary Virginia Stephens, and David Youngblood.

SPEAKING DE GAULLE — France's Gen. Charles de Gaulle, who accepted task of forming a new government, is an experienced speaker. Here, left to right, he is shown addressing Armistice Day observance in Algiers in 1943; at news conferences in Paris in 1949 and 1952; and making radio address attacking the idea of the European Community in 1953. (AP Wirephoto)

Oil Explosion Injures 200 In New Orleans

NEW ORLEANS (AP)—An oil tank exploded Friday and injured about 200 men engaged in cleaning the tank and a pipeline near it.

Officials of the Hess Terminal Corp. in nearby Marrero refused comment on the blast. They said they did not know what caused it or exactly how many were hurt.

The best count said 21 were hurt, with three requiring hospitalization. Baptist Hospital said none of the three was in serious condition.

Twenty minutes after the explosion, an oil tank at the American Liberty Terminal Co. in Westwego, three miles away, burst into flames. There were no injuries.

Firemen were called to fight the blaze and workers pumped oil from the burning tank to others nearby. They hoped the fire would burn itself out before the walls of the tank became weakened.

LSU Degrees

BATON ROUGE (AP)—Louisiana State University will award approximately 950 academic degrees at the 97th annual commencement Saturday.

The commencement will be held at 3 p.m. in the Agricultural Center. Baccalaureate services are set for 10 a.m. Saturday.

Thousands of people are waiting to read your want ad.

Thousands of people carefully read the NEWS-STAR—WORLD Want Ads every day looking to find items they want to buy.

Oddly enough, the things they want are the items you no longer need . . . household goods that you have replaced . . . all sorts of articles the children have outgrown . . . items that have ceased to be of use to you but which others have need for every day.

Use the check list below to help you locate the things around your own home that you no longer need. Tell the thousands of prospective buyers about them with a low cost NEWS-STAR—WORLD Want Ad.

- APPLIANCES
- ANTIQUES
- BICYCLES
- BABY BUGGIES
- BEDS
- CAMERAS
- CHAIRS
- DESKS
- FURNITURE
- GARDEN TOOLS
- LAWN MOWERS
- LUGGAGE
- MUSICAL INSTRUMENTS
- PETS
- RUGS
- REFRIGERATORS
- SPORTING EQUIPMENT
- TYPEWRITERS
- TRAILERS
- TIRES

NEWS-STAR—WORLD WANT AD DEPARTMENT PHONE FA 2-5161

SIX MONTHS AGO

How French Began New Gov't Move

ALGIERS (AP) — Six months ago Friday, a group of civilian and military Frenchmen sat behind the thick, ornate doors of a Moorish villa overlooking Algiers.

Their faces were grim and their target was set to bring an end to the Fourth French Republic. To them the republic signified the doom of French grandeur and the French colonial empire.

Last May 13, the men of the villa of El Biar showel their faces to the world from the balcony of the government building in Algiers.

They were afire with power and excitement. Their eyes were moist from the tear gas grenades thrown by the French security troops below on crowds attacking this building of the Paris-appointed French government of Algeria.

The crowd attacked at their words and according to a carefully prepared plan.

One of the men attempted to speak. The balcony was then not equipped with a microphone and no one could hear him over the clamor of young voices chanting, "Algeria is French" and, "The army to power."

One of the men on the balcony calmed the crowd with the prestige of his name and his red beret and two stars of a paratroop general.

He was Jacques Massu, commander of the 10th Paratroop Division.

And he spoke in a staccato drill ground voice: "Stop this mess."

When night settled over the feverish city the army held power in Algeria.

Leon Delbecque, vice president of the All-Algeria Committee of Public Safety, invited foreign newsmen for cocktails Thursday.

"Gentlemen, the movement you are witnessing started in this very villa six months ago today," he said.

From talks with Delbecque and his collaborators, the picture of the plot begins to take shape.

A group of empire minded rightwingers decided that France's faults lay in its constitution.

The group, including several highly placed army officers, decided that the only man who could rally the French was their wartime hero, Gen. Charles de Gaulle.

The men of the secret meetings saw that any movement backing De Gaulle's return to power could be most successful in Algeria, where Algerian nationalists have been fighting French rule for 3½ years.

To French settlers it would signify hope of French permanence here, while to Algerians it would offer leadership by a name once cherished.

The word crept around through underground channels in Algeria and France. Some of the men who followed De Gaulle in World War II began to answer the call.

In March and April, the Defense Ministry in Paris received several applications from inactive officers. All said they wanted to serve again in Algeria. Their requests were granted.

Their names later appeared on the list of public safety committees throughout Algeria.

Pa. Riot Involves About 300

PENNSVILLE, N. J. (AP) — Thirty-four persons were arrested Friday after a riot involving 200 to 300 persons on an excursion boat.

Negroes and whites were involved in the free for all, in which desk chairs were smashed and windows broken aboard the State of Pennsylvania, a craft operated by the Riverview Lines Inc.

Police first termed the fracas a race riot but later said many participants were egged on by alcohol rather than bias.

Those arrested included 14 juveniles, with Negroes and whites on about a 50-50 basis. Fifteen were treated for black eyes, cuts and other minor injuries. Police said no one was seriously injured. All rioters, apparently, were from Philadelphia and vicinity.

Pennsville police could not say how or exactly where the fighting started. The boat left Philadelphia with 1,880 Memorial Day sightseers aboard. Pennsville is on the Delaware River some 30 miles south of Philadelphia.

Skipper Tells Of Submarine, Ship Ram

HONOLULU (AP)—The skipper of the sunken submarine Stickleback said Friday the submarine lost power during a dive and crossed in front of the destroyer escort Silverstein.

Lt. Cmdr. Q. R. Schulz of Racine, Wis., told newsmen he did not know what caused his sub to lose power just before she was rammed by the Silverstein 19 miles southwest of Pearl Harbor Thursday.

The submarine sank without loss of life or injury five hours after the collision. Schulz, maintaining the tradition of the sea, was the last man to leave his ship.

He said the action of the Silverstein in staying over the opening in the forward part of the submarine prevented quick flooding "and probably allowed our men to get out with no casualties."

Eight officers and 84 enlisted men on the Stickleback were rescued. There were no casualties on the Silverstein, which suffered only minor damage.

Navy Capt. Paul C. Stimson, commander of Submarine Squadron 7, said, "it was a miracle that we got any of them out."

Eisenhower Plays Golf

GETTYSBURG, Pa. (AP) — President Eisenhower played golf here late Friday after participating in services for the Unknown servicemen at Arlington National Cemetery in Virginia.

He arrived here by helicopter and later drove to the Gettysburg Country Club for a round with an old friend, retired Brig. Gen. Arthur S. Nevins.

The sun still was hot and bright as Eisenhower and Nevins teed off, but the holiday rush of players was just about over.

The Army copter carrying the President landed in a pasture just west of the Eisenhowers' farm home.

The President had taken off for Gettysburg minutes after the end of the service at the Tomb of the Unknowns in Arlington Cemetery.

Pipefitter Is Killed In 54 Foot Plunge

MEMPHIS, Tenn. (AP)—Clarence E. Robbins, 34-year-old Pontotoc, Miss., pipefitter, was killed about 3:30 p.m. Friday in a 54-foot fall while working on a steam generating plant here.

Witnesses said Robbins was inverting a bolt in a metal pipe hanger in the plant superstructure when a manilla rope being used to lower a 100-pound gasoline generator broke. The generator dropped into a small pre-cast concrete roof 10 feet above where Robbins was working.

The victim was an employe of the Grinnell Corp., contractor for all pipe installation work at the plant.

Algiers Stages Big Celebration

ALGIERS (AP)—Algiers staged a huge victory celebration Friday night, hailing the steps Gen. Charles de Gaulle is taking toward forming a French government.

Most of the half-million residents of the city turned out into the streets and pressed toward the square in front of Government House. The square was lighted by hundreds of torches and lanterns forming the Cross of Lorraine, De Gaulle's wartime symbol.

THAT PILOT BUZZED SHIP

United Air Lines Withdraws Charge

SAN FRANCISCO (AP)—United Air Lines Friday withdrew a charge of a pilot that an Air Force B47 "deliberately buzzed" a passenger ship with 57 passengers and five crewmen near Salina, Kan., Thursday.

A spokesman said UAL's Denver office had checked with the Air Force pilot involved, Maj. Eugeune Mathis of Schilling AFB naer Salina and "accepted his statement that he had our airplane in sight and was maneuvering to avoid collision."

United Pilot M. K. Wolfe had charged on landing here that the military craft flashed by 500 to 1,000 feet in front of his DC7.

The Air Force denied that.

In Washington, Malcolm A. MacIntyre, undersecretary of the Air Force said "unfounded. . . an irresponsible statement."

Wolfe, on a holiday outing, was not available for comment on UAL's withdrawal of his charge.

Sen. William F. Knowland (R-Calif) one of the UAL passengers, had asked both the Air Force and the Civil Aeronautics Administration for an explanation.

The CAA recently designated three east-west super-skyways to be put into effect June 15 to reduce the possibility of collisions.

Knowland commented "I think they ought to iron the bugs out between now and June 15. There can be a lot of near misses in the next two weeks."

Convention Floor Fight Is Avoided

By O. B. LLOYD Jr.
United Press International

AUSTIN (UPI) — Liberal-labor leadership in the "Democrats of Texas" (DOT) Friday staved off the threat of a floor fight in their state-wide convention Saturday by blocking a move to lend the organization's endorsement to any candidate.

This action, taken by the DOT's 164-member steering committee in a three-hour closed session, barred endorsement of any candidate and will presumably avoid the threat of a split over which candidates should be backed.

However, Mrs. R. D. (Frankie) Randolph of Houston, Democratic National Committeewoman from Texas and chairman of DOT, told newsmen "any loyal Democratic candidate" would be welcome to speak Saturday.

She was asked if State Sen. Henry Gonzalez of San Antonio, a legislative foe of segregation now seeking the governorship planned to appear.

"I hope so," Mrs. Randolph answered.

By resolution, the steering committee voted to bar DOT endorsement of any candidate in any race.

Mrs. Randolph said the issue was decided on a "standing vote"—indicating no actual count was taken.

"Was the vote overwhelming in favor of the resolution?" she was asked.

"I wouldn't say it was overwhelming. . .There was quite a bit of discussion," she replied.

The DOT constitution provides that any action aimed at endorsement of political candidates must originate in the steering committee. By rejecting this possibility, it appeared virtually impossible that the issue might be revived on the convention floor Saturday.

Basic business of Saturday's session will involve plans aimed at ousting Gov. Price Daniel from his leadership of the Democratic party in Texas. As the first step in the offensive, the DOT membership is expected to lay out a blueprint for capturing the July 26 precinct conventions.

He Knows Now Its A Problem

TOWSON, Md. (AP) — Michael V. Lardner, foreman of the Baltimore County grand jury, appointed a special committee to study juvenile delinquency, particularly the problem of stolen cars.

Thursday, Lardner's 1958 convertible, a dark green job with white sidewalls and nylon top, was stolen from in front of his house.

Prominently displayed on the visor was a special grand juror's parking permit. In the trunk were recent reports and other grand jury data.

Sample Want Ads

This is a 2-line ad, 10 words You can buy 37,500 of these each day for 7 days for $2.66; 4 days $1.76; 1 day 70c.

APT. SIZE Servel gas range Excellent condition. $100 FA 0-0000.

This is a 3-line ad, 15 words. You can buy 37,500 of these each day for 7 days for $3.99; 4 days $2.64; 1 day $1.05.

1957 FORD V-8 4-door Factory Air Conditioned. Hydramatic. Full Power. Other extras. Fa 0-0000.

This is a 4-line ad, 20 words. You can buy 37,500 of these each day for 7 days for $5.32; 4 days $3.52; 1 day $1.40.

LARGE Duplex. Living room, tile bath, attic ventilation, closets, carport and storage. Accept one child. Shown by appointment. FA 0-0000.

Card of Thanks and in Memoriam $2.00 Per Inch

CASH DISCOUNT IF PLACED AT WANT AD COUNTER

PHONE FA 2-5161

WANT AD DEPARTMENT NEWS-STAR—WORLD

(79) Legal Notices (79)

NOTICE TO STOCKHOLDERS OF VANGUARD LIFE INSURANCE COMPANY

NOTICE is hereby given that pursuant to the provisions of Louisiana R. S. 22:73 and action of the Board of Directors, a special meeting of the Stockholders of VANGUARD LIFE INSURANCE COMPANY will be held at the office of the company in Bunkie, Louisiana, at 10:00 o'clock a. m., on Monday, June 23, 1958, for the purpose of considering and ratifying the action by which the Board at a meeting duly called and held on May 20, 1958, unanimously authorized an increase of the capital stock of the corporation from the 60,000 shares presently outstanding to 2,060,000 shares, with a par value of $.25 each and the amendment of the company's Articles of Incorporation so as to give effect to such stock increase.

JAMES N. LEE
Secretary

Monroe, La.
May 22, 23, 24, 25, 26, 27, 28, 29, 30, 31, June 1, 2, 3, 4, 5, 6, 7, 8, 9, 10, 11, 12, 13, 14, 15, 16, 17, 18, 19, 20, 21, 22, 1958.

SUBSCRIPTION RATES BY CARRIER

	Daily and Sunday	Daily Only	Sunday Only
One Mo.	$ 1.60	$ 1.25	$ .45
One Year	$19.20	$15.00	$ 5.40

DAILY AND SUNDAY WORLD AND NEWS-STAR

One Month	$ 2.75
One Year	$33.00

NEWS-STAR WITH SATURDAY AND SUNDAY WORLD

One Month	$ 1.60
One Year	$19.20

NEWS-STAR (5 DAYS A WEEK)

One Month	$ 1.10
One Year	$13.20

BY MAIL: Same as by Carrier

ANNOUNCEMENTS

MOVING SOON
WILL be moving soon to our new and larger location.
MOTOR REWINDING—MAGNETO STARTER & GENERATOR REPAIR
OUACHITA ELECTRIC
Foot of New Bridge, W. M. FA 3-2525

AMERICAN PLBG. CO.
Announces their opening
Sewer connections
Specializing in repairing and remodeling
Joseph Battaglia Nick Slavant
503 Morris Ave. FA 2-2817

RENTAL SERVICE, Decorations, center pieces, Silver punch bowl sets, Tea service, etc.
BETTY'S GIFT SHOP
Forsythe Shopping Center. FA 5-1410

FREE removal of dead stock in 20 miles radius. Sell us your fat meat trimmings and leaves. West Monroe Rendering Co. Ph. FA 2-1987 or FA 2-2808.

(5) Monuments & Cem. Lots

6 GRAVE plots in Acacia Hill Memorial Park Cemetery. Dial FA 2-4771.

6 GRAVE plot. Memorial Park Cemetery. Sell or trade. FA 1-8827.

(6) Personal

WILL BABY SIT, ANY TIME FA 5-1164

WILL keep children, all ages. Also will do washing and ironing at reasonable rates. If interested call TRojan 8-2710, Delhi, La.

POWER lawn mowing, hedge trimming. Dependable service. White man. FA 5-5507

WILL keep children day or night. W.M. FA 3-1287.

HIGHLAND Park Day Nursery Northside. Weekly, hourly rates. FA 3-8289.

IT'S A CINCH to clean upholstery and carpet in a jiffy with Blue Lustre. Belk-Gallant.

ROBBINS CAMP on beautiful Lake St. John now has concrete loading ramp in to the lake. Cafe and lounge open every day, night. Also cabins for rent. Water not too high here to run your boat. For reservations phone 3924, Ferriday, La.

MOW AND CLEAN YOUR YARD FA 3-4758

ANNOUNCEMENTS

(6) Personal

POWER mowing by white man FA 3-0772

TOMATO STICK 2 CENTS EACH. PHONE FA 2-7305.

WILL KEEP children in my home. Fenced yard. Northside. FA 3-5300

DIAPER Service with Diaperene Call Crystal Diaper Service FA 2-7310

CHILD care daily, hourly, fenced yard. 1513 Elizabeth, W M FA 3-0138

Finished Ceramics — Personalized Gifts
Porter's Hobby House
314 Thomas Ave Dial FA 5-5449

HAVE HURRICANE FENCE
WILL TRAVEL anywhere in Northeast La. Free Estimates
LANE WILSON SEED CO
113 North Grand Dial FA 3-8680

WANTED Your discarded clothing, furniture and household articles by the Salvation Army for aid to our poor families. Call FA 3-3707 We'll gladly pick up.

LOW COST PERMANENT Funeral and Burial Ins. For The Entire Family.
HALL FUNERAL HOME
HALL LIFE INS CO.

WILL DO sewing and alterations of all type. FA 3-5401, FA 3-9187

DO YOU KNOW YOUR AVON Representative? If not contact IRENE DENDINGER, MANAGER FA 2-0551. Write P O Box 474 Monroe

SLIP COVERS and DRAPES Free estimates Mrs Goyne. FA 3-3133

ATTRACTIVE cast aluminum name plates for your home or mailbox. FA 2-3055.

FREE WANT AD
AS A PUBLIC Service to its readers the NEWS-STAR—World will publish all 'FOUND' ads up to three times FREE for three days. If you find keys, pets, etc. Call FA 2-5161 and place a 'FOUND' ad at no cost to you

IF YOU DRINK that's your business, if you want to quit, that's our business. Write us, Alcoholics Annonymous, P O. Box 309 Monroe, La Ph. FA 3-6760.

Lost And Found

LOST: Through error placed dress and can can petticoats in red and white car across from Ouachita gym. FA 3-5365

FOUND ladies wrist watch on S. Grand. (Walled St.) FA 3-5663.

FOUND big yellow Great Dane, Milhaven Rd. Rt. 1, Box 165A, Monroe. FA 3-0929.

(8) Automobile Agencies

Brown-Rivers-Scogin, Inc.
YOUR FORD DEALER
1201 Louisville Ave Dial FA 2-2681

VAN TROW Olds Cadillac
Authorized Sales Service
1204 Louisville Ave. FA 2-3157

VOLKSWAGEN
Coleman Edwards Motors Inc.
120 Hall Parts. Service. FA 5-4683

OLCOTT MOTORS, INC.
Your Chrysler, Plymouth DEALER
211 N. 2nd St. Phone FA 2-3188

MONROE AUTO MART
Dodge — Plymouth — Renault Dealer
310 Walnut St. FA 5-3157

(9) Automobiles For Sale

WE HAVE SEVERAL
1957 MODEL Pontiacs, 4-doors, 2-doors and Station Wagons. These cars are priced right and ready to go!
(1) 1958 Pontiac Starchief Catalina Coupe. 2,000 actual miles, $1200 Discount!
SEE these cars at our Big Used Car Lot North 2nd & Breard. Dial FA 5-3198.
COLEMAN USED CARS

1955 PONTIAC
870 4-DOOR Sedan. Fully equipped. Drives and looks like new.
$895
COLEMAN USED CARS
N. 2nd & Breard Dial FA 5-3198

Late Model Cars Furnished To Responsible Persons To Drive To CALIFORNIA
Post Motor Company
Ruston, La. Ph. ALpine 5-1177

1956 PONTIAC
STARCHIEF 4-door sedan. A nice Family Car. All custom equipment. For only
$1295
COLEMAN USED CARS
N. 2nd & Breard Dial FA 5-3198

A-1 AUTO SALES
NO MONEY DOWN
3 LOCATIONS
FA 3-1478, Parts Hdqt. FA 3-2050

1956 MERCURY
4-DOOR Custom Station Wagon. 23,000 miles. Clean as new inside and out. Fully equipped and ready to go! Low GMAC financing.
$1495
COLEMAN USED CARS
N. 2nd & Breard Dial FA 5-3198

MILNER FULLER
SPECIALIZED SERVICE Mechanical Body & Paint Lubrication, Simonizing. Electrical Systems. 24 Hr. Wrecking Service.
212 Walnut St. Ph. FA 3-3471

1956 OLDSMOBILE
SUPER 88 4-door Holiday. Fully equipped. Has had the best of care. Like new! A steal at
$1495
COLEMAN USED CARS
N. 2nd & Breard Dial FA 5-3198

1953 CHEVROLET "210" 4-door sedan. Blue and white finish, radio, heater, excellent tires. $495.
Steele Motors, Inc.
1203 Louisville Ave. Dial FA 3-3612

CLASSIFIED DISPLAY

1957 FORD CUSTOM 300
4-Door green and white, overdrive, radio, heater, and air conditioning.
$1895

1957 STUDEBAKER CHAMPION
Deluxe, 4-door, coppertone and arctic white exterior, overdrive, heater, one owner and factory fresh.
$1795

1957 CHEVROLET 210
V-8, 4-door, tutone green combination, power glide, heater, low mileage.
$1795

1956 FORD FAIRLANE
V-8 Town Sedan, beautiful blue and white exterior, fordomatic, radio, magic aire heater, power steering, white tires, tailored seat covers.
$1395

1956 CHEVROLET 210
2-Door, gleaming black and white paint, powerglide, radio, heater, white wall tires.
$1195

1954 BUICK SPECIAL
Riviera, 2-door hardtop, red and white combination, dynaflow, radio, heater, white wall tires.
$995

5 Ton Carrier Central Air Conditioning Unit, in first class condition, complete with red wood tower, and all the fittings. $850

STEELE MOTORS INC.
1203 Louisville Ph. FA 3-4461

AUTOMOTIVE

(9) Automobiles For Sale

1954 CHEVROLET "210" 2-door, radio, heater $495. FA 3-9871 before 5 p.m. or 1212 South 2nd after 5 p.m.

1955 PONTIAC
870 CATALINA. Robin's Egg Blue and White. Clean one owner, New Car trade-in. Only
$200 DOWN
COLEMAN USED CARS
N. 2nd & Breard Dial FA 5-3198

1956 FORD
RADIO, heater, white tires. Blue and White. Extra clean! Only
$265 DOWN
COLEMAN USED CARS
N. 2nd & Breard Dial FA 5-3198

BATTERIES
FOR every need. Fully guaranteed. Wholesale prices, drive by & Save
SOUTHERN BATTERY SALES
2640 DeSiard St. FA 3-1528

1958 Volkswagen SUN ROOF
No Waiting On This One!
EQUIPPED with white wall tires, radio, heater, beautiful Bronze finish. PRICED RIGHT:
VOLKSWAGEN
Coleman-Edwards Motors
120 Hall St Dial FA 5-4683

1952 FORD, radio, heater. Drives good $24 mo.
SUN MOTOR
108 Coleman, W.M. FA 5-5961

NO CASH NEEDED
TAKE up payment of $29.50 per month on 1953 Ford. Already financed. FA 5-4628.

(2) 1957 PLYMOUTH V-8 Belvedere 4-door Hardtops. Tutone paint, push button transmission radio, heater, white tires. Extra low mileage. Your choice $1895
MILLER'S
The Best In Used Cars
811 Cypress, W. M. Dial FA 3-4210

CLASSIFIED DISPLAY

AUTOMOTIVE

(9) Automobiles For Sale

1952 STUDEBAKER, overdrive $345
1955 HUDSON $545
SQUARE DEAL MOTORS
Winnsboro Rd. FA 3-9677

1955 BUICK Hardtop 2-door. Fully equipped. 32,000 actual miles Owner will finance. FA 2-2882.

1953 CHEVROLET coupe. Extra nice, $395
Dudley Odom Used Cars
N. 6th & Washington St. FA 5-4051

1951 AMBASSADOR. CLEAN. $295.
BOYCE MOTORS
200 Hall St. Dial FA 2-2631

1956 PONTIAC
STARCHIEF Custom Convertible. Full Power One owner. Like new! See this car now for quick sale.
$250 DOWN
COLEMAN USED CARS
N. 2nd & Breard Dial FA 5-3198

BY OWNER
1956 STUDEBAKER STATION WAGON
Heater, radio, overdrive, new tires, new battery. Only 29,000 miles. $795
See At GABBYS, 515 Walnut,
Phone FA 3-3807

1955 PONTIAC
STARCHIEF Custom Catalina Coupe. Radio, heater, Hydramatic. Many more extras. Turquoise and White. Like new inside and out. One careful owner. Special this week.
$1095
COLEMAN USED CARS
N 2nd & Breard Dial FA 5-3198

1955 FORD ½ ton pick-up. Radio, heater, Fordomatic, directional signals, spotlight, new paint, 6 ply tires. Excellent condition . . . $895.
Scott Truck & Tractor
720 DeSiard St. Ph. FA 2-4432

COMFORT - SAFETY-DEPENDABILITY
1952 BUICK 4-door sedan. Loaded with extras. 28,000 actual miles. A Top car in every respect. Priced to sell at $595
LEE MOTOR SALES
207 Cotton, W. M. Open 'Til 8:30 Evenings
Dial FA 3-0437 Nites FA 2-7523

CLASSIFIED DISPLAY

AUTOMOTIVE

9) Automobiles For Sale

BY OWNER, 1957 Volkswagen, sun roof, like new. Ph. FA 2-8334 after 5 p.m.

50 Used Cars $100 and up
Lou Craig's Auto Sales
No. 2nd & Louisville Dial FA 3-5069

BY OWNER 1950 Chevrolet Fordor Sedan. Good running condition. 4 good tires. $225. Ph. FA 3-5500.

1957 PLYMOUTH 6 cylinder. $100 and assume notes. FA 5-4432.

1958 PONTIAC 4-door Cheftian. Driven less than 20 miles $2341.46
F&W MOTOR CO.
309 Washington St. FA 3-9489

1951 FORD ½ ton pick-up. 8 cylinder. Dependable transportation $295
1956 CHEVROLET Bel-Air 4-door. V-8 powerglide. Heater, white tires ... $1293
EDWARDS
USED CARS
3100 Louisville Ave. Dial FA 3-0955

1956 CHEVROLET Sports Coupe. V-8. Power glide, power steering, power brakes. Like new. $1495.
1955 FORD 2-dr. Fairlane. Nice. $895.
1955 CHEVROLET 2-dr. Bel Air Powerglide. Radio, heater $795
SEE HARLAN PRESTRIDGE
Anderson's
1318 DeSiard St. Dial FA 3-6412

'55 FORD V-8 Fairlane 4-dr. Loaded. $1095.
PAUL'S USED CARS
1015 Natchitoches, W.M. Dial FA 2-5092

1954 FORD country sedan, 9 passenger station wagon, light blue, white wall tires, heater, FA 3-3211.

1956 OLDS Super 88, 4 door, hardtop. Full power, 6 way seats, air conditioned. Real sharp.
1956 BUICK Century 4 door, hardtop, full power. $1595.
FRIDAY'S USED CARS
501 Washington St. Dial FA 5-1283

1953 PACKARD. Radio, heater, overdrive, new tires. Special. $295.
1949 CHEVROLET ½ ton panel. City driven. Extra good. $195.
TERRY'S
2628 DeSiard St. Dial FA 3-3504

1957 FORD Fairlane 500 Club Sedan. Radio, heater, Fordomatic, Tutone Paint, white tires $1595
1957 BUICK Special 2-door Hardtop. Tutone paint, radio, heater, white tires, Automatic Transmission, Deluxe Trim $1995
1957 CHEVROLET V-8 Hardtop. Radio, heater. Extra nice! $1505
1956 CHEVROLET 210 V-8 2-door. Radio, heater, Tutone paint, white tires $1095
1955 BUICK Super 2-door Hardtop. Full Power, radio, heater, Automatic Transmission, Tutone paint, white tires $1295
1953 FORD Crestline 4-door. Automatic Transmission. Black and White $395
1952 CADILLAC 60 SPECIAL 4-door Full Power, radio, heater, Hydramatic, Tutone Paint, white tires $795
room house. 100 per cent G. I. Loan
1947 PLYMOUTH 4-door. Radio, heater $95
GRIFFIN-LOFTIN
USED CARS
118 Louisville Ave. Dial FA 3-8164

CLASSIFIED DISPLAY

(9) Automobiles For Sale

AUTOMOTIVE

1956 PONTIAC
870 CATALINA Coupe. Low, low mileage. One owner Fully equipped. For quick sale.
$1395
COLEMAN USED CARS
N. 2nd & Breard Dial FA 5-3198

BY OWNER. 1950 Oldsmobile sedan. 4 door, black. Reasonable. FA 5-2070.

SACRIFICE 1951 Mercury. Excellent condition. $275 704 No. 3rd, W.M. after 3:30.

ORIGINAL OWNER. '55 Nash Rambler 4 door custom air conditioned. New tires and battery. Clean two tone, red and cream. Less than wholesale price, $1095. 3201 N. 8th, W.M. FA 3-0105.

BY OWNER 1957 Chevrolet 4 door, heater, whitewall tires, perfect condition, 14,000 mi. Quick sale $1500. FA 5-3002.

NO MONEY DOWN
1953 BUICK Super, hardtop ..... $33 mo.
1953 CHEVROLET, Belaire, 4 dr. $32 mo.
1952 CHEVROLET, 4 door, real nice, ... $23 mo
1953 FORD Mainline, 2 dr. ..... $23 mo.
1951 FORD Victoria, tutone ... $19 mo.
1950 CHEVROLET, 2 dr., good tires, ... $19 mo.
1952 CHEVROLET, 4 dr. tutone $18 mo.
LOUISVILLE MOTORS
Cor. 18th & Louisville FA 5-4515

CLASSIFIED DISPLAY

1952 JEEP
½ Canvas Top, heater. Excellent motor. 700 x 15 tires like new. In good mechanical condition throughout.
HATTEN MOTORS
OPEN EVENINGS
N. 2nd & Pine Dial FA 2-4150

HAVE CASH WILL BUY
TOP PRICES PAID
For Late Model Ford, Chevrolet and Plymouths.
See Grady Lee
Studebaker-Packard
Of Monroe
4th & Washington Ph. FA 5-4695

AUTOMOTIVE

(10) Trucks

1951 CHEVROLET
DUMP truck with 1954 motor. Dial FA 2-3039.

CLASSIFIED DISPLAY

SPECIAL
1955 FORD V-8
Custom 4-door.
1955 FORD V-8
Custom 2-door.
1953 CHEVROLET
4-door.
30 DAY GUARANTEE
With Every Buick Better Buy Used Car
Remember. Only the best used cars sold at
LENNON MOTOR CO.
36 Years Your Buick Dealer
N. 4th & Washington FA 3-3464

AUTO LOANS
WHETHER YOUR CAR IS PAID, FOR OR NOT
CAR PAYMENTS REDUCED AND GET EXTRA CASH
Real Estate Loans
NO RED TAPE-NO DELAYS
Motors Securities
500 Walnut St.
Plenty Free Parking

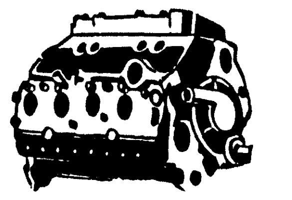

FACTORY
Remanufactured
MOTORS
No Money Down
24 Months To Pay
6 Mo. or 8,000 mile guarantee
We Also Specialize in
Auto Transmission
EXCHANGE
OR OVERHAUL
Our Work Is Guaranteed
EDWARDS & SONS
GARAGE
Open 24 Hours Per Day
2206 Louisville Ave. FA 2-4077

AUTOMOTIVE

(10) Trucks

1951 FORD pickup. Good condition. New tires. FA 5-2829.

1951 CHEVROLET ½ ton pick-up. Can be seen at 1810 college Ave.

1952 G.M.C. ¾ ton. Radio, heater, ground grip tires. Nice
ADAIR G.M.C.
3103 Louisville Ave. FA 3-4435

CLASSIFIED DISPLAY

AUTOMOTIVE

(10) Trucks

BY OWNER 1950 Ford pickup. Good condition. FA 5-4165 after 4:30.

L-160 INTERNATIONAL '52 model, stake bed. Good condition, $550. FA 2-4374.

(11) Trailers

TOURAID AUTO trailer hitch. Dial FA 2-7055, FA 2-3711

CLASSIFIED DISPLAY

AUTOMOTIVE

(11) Trailers

USED Mack B-61 sleeper cab or conventional, overhauled and guaranteed, $6000.
NEW 35 ft. Hobbs Float $3495.
34 FT. TANDEM Dry freight van $1595.
34 FT. HYDE Tandem Grain $2250.
Southwestern Truck Leasing
MACK TRUCKS HOBBS TRAILERS
800 Jonesboro Rd., W.M. FA 2-0435

CLASSIFIED DISPLAY

BETTER TRIPS BEGIN HERE!

Test Drive These Vacation Values

1957 Ford Custom "300" 4-door. Automatic transmission, power steering, magic air heater. Original black paint. $1595
1956 Ford Country Sedan station wagon. 9 passenger. Magic air heater, overdrive, 2 tone paint. Real nice. $1395
1956 Plymouth 2-door. Radio, heater. Nice one $850
1953 Studebaker 4-door Champion with heater and overdrive .. $275
1953 Ford Custom 4-door. Automatic transmission, radio, heater. Mechanically good. $350
1952 Plymouth Looks good. Drives like new! $275
1952 Chevrolet ½ ton pick-up with new tires and brakes. A JAM UP truck with original paint. $495
1951 Ford ½ ton pick-up. Heater. Real good condition. $345
1951 Willys Station Wagon. Overdrive, heater. Clean $395

GLASCO AUTO SALES

Finance—Rates And Terms To Suit You
North 2nd & Olive St. Dial FA 5-3481

SPECIALS
1953 SUPER 88
OLDSMOBILE
4-Door, tutone, radio, heater, automatic drive.
$495
1957 FORD FAIRLANE 500
4-Door hardtop, low mileage, one owner.
$2195
1956 FORD FAIRLANE
Hardtop, factory air conditioned, power steering, one owner.
$1595
MANY OTHERS TO CHOOSE FROM
See Gus Campbell
JACKSON MOTORS
N. 3rd & Breard FA 3-5589

SPECIAL
1957 CADILLAC Coupe De Ville. Full Power and Air Condition. Less Than 26,000 miles.
1957 BUICK Century Hardtop. Power Steering, Power Brakes.
1955 BUICK Special 4-door. Radio, heater, Dynaflow.
30 DAY GUARANTEE
With Every Buick Better Buy Used Car
Remember. Only the best used cars sold at
LENNON MOTOR CO.
36 Years Your Buick Dealer
N. 4th & Washington FA 3-3464

New Car Buyers!

HOLD IT!

Brown-Rivers-Scogin Asked For And Received Special Assistance From Ford Motor Company To Bring You A Still Better Deal On A '58 Ford Car or Truck.

TODAY and SUNDAY ONLY!

Whatever You Do See Us Today or Sunday

FIRST PAYMENT IN AUGUST

See Today's Morning-World For More Details

Brown-Rivers-Scogin

Monroe—West Monroe

BROWN-RIVERS-SCOGIN

A-1 USED CAR SPECIALS

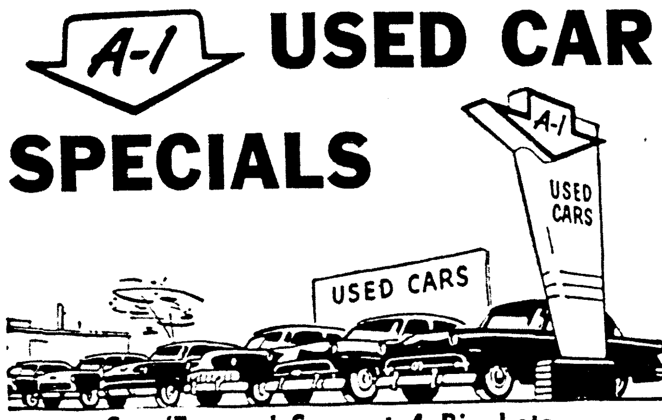

See 'Em and Save at 4 Big Lots

1201 Louisville, Monroe, Phone FA 2-2686
1955 FORD Customline Fordor. Original light green finish, automatic transmission, heater. Extra clean. One owner .. $995
1953 FORD Fordor. Radio, heater, economical overdrive, blue paint. A perfect second car $495
1952 BUICK 4-dr. Original black finish, radio, heater, automatic transmission. Runs and drives like new $495
1951 MERCURY 2-dr. Gray finish. Extra clean. See this one before you buy $345
1953 CHEVROLET Bel Air Hardtop 2-dr. Radio, heater, original yellow and white paint. A nice car $695

1301 Louisville, Monroe, Phone FA 2-2685
1957 FORD Club Victoria. Radio, heater, Fordomatic, power steering, white sidewall tires, local one owner, low mileage $1995
1955 PONTIAC 4-dr. Radio, heater, automatic transmission, 2-tone green and white. Like new $1295
1955 PLYMOUTH 4-dr. Belvedere. Radio, heater, white sidewall tires. 2-tone black and white $695
1952 FORD Customline 4-dr. Radio, heater, one owner $495
1956 CHEVROLET ½-ton Pickup. Heater, new tires. Like new .. $995

204 Washington, Monroe, Phone FA 3-1334
1957 FORD Fairlane 500 Town Sedan. Radio, heater, Fordomatic, power steering, safety dash, Style-tone paint, 8,000 miles $1995
1956 FORD Customline 8-cylinder Tudor. Beautiful black and white finish, white tires, radio, heater, Fordomatic $1095
1954 FORD Mainline 8-cylinder Tudor. Radio, heater, overdrive, new tires $595
Two 1950 CHEVROLET Style line Deluxe 4-drs. One with straight drive, one Power Glide. Good solid transportation $295 each
1956 CHEVROLET ½-ton Pickup. Radio, heater, 22,000 actual miles. Clean as they come $1095

102 Bridge, West Monroe, Phone FA 2-4312
1957 FORD Fairlane Hardtop Fordor. Power steering, radio, heater, white sidewalls, 2-tone paint. Fully equipped—spare tire never been on the ground. 7,000 actual miles. Carries new car guarantee $2195
1955 FORD Fairlane 8-cylinder Fordor. Fordomatic, radio, heater, 2-tone finish, new white sidewall tires. About the cleanest thing in town $995
1956 BUICK Riveria 4-dr. Fully Equipped, including white sidewall tires. Only 23,000 miles. Big car comfort at bargain price $1595
1955 FORD Customline 8-cylinder Fordor. Radio, heater, factory air conditioning, new white sidewalls. Low mileage. In perfect condition $1095
1955 FORD ½-ton Pickup. 8-cylinder. Spare tire side mount, new paint job, 6-ply tires all around. Perfect condition $850

OPEN TILL 9 P.M.
Longest Terms—Lowest Finance Rates
Only Ford Dealers Sell A-1 Used Cars and Trucks

Brown-Rivers-Scogin, Inc.

Successors to McCain-Richards

"He could head off the bad guys better in an OK Used Car!"

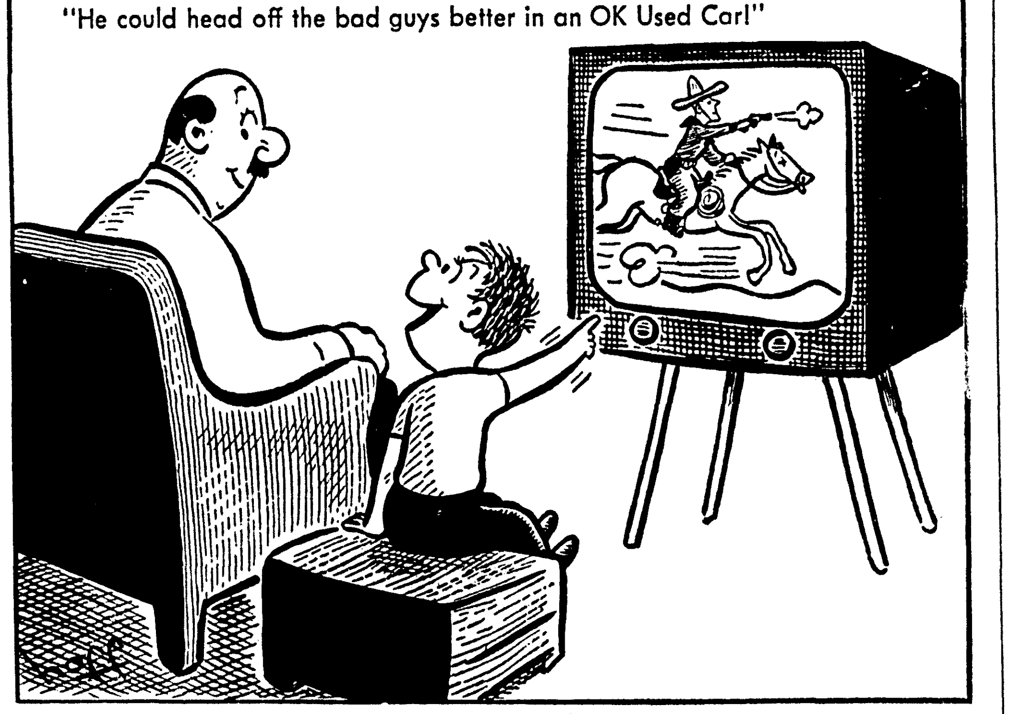

6 REASONS OUR OK USED CARS ARE BETTER

1. Thoroughly Inspected
2. Reconditioned for Safety
3. Reconditioned for Value
4. Reconditioned for Performance
5. Honestly Described
6. Guaranteed in Writing

1955 CHEVROLET TUDOR Tutone green, white wall tires, heater, tailored seat covers, specially priced. $695

1955 PLYMOUTH SAVOY 4-Door, radio, heater, tutone green. As clean as you'll find. $695

1957 CHEVROLET BEL AIR Convertible, yellow finish, black nylon top, V-8 motor, automatic transmission, white wall tires, Just like new. $2195

1957 CHEVROLET CORVETTE Tutone ivory and red, automatic transmission, twin carburetors, fully equipped. You'll think its new. $2995

1955 CHEVROLET BEL AIR 4-Door, V-8 motor, automatic transmission, radio, heater, clean plastic seat covers, air conditioned. Buy this one and ride in cool comfort. $1295

1951 CHEVROLET BEL AIR Hardtop, black and yellow plastic seat covers, automatic transmission, runs and drives like new. $495

USED OK CARS

RYAN CHEVROLET, Inc.

First In Sales—First In Service
Cr. Washington & N. 2nd — Phone FA 2-8165
Corner Cotton & Pine — Phone FA 5-5444

OLDSMOBILE — VAN-TROW — CADILLAC

1953 CADILLAC 62, 4 door, radio, heater, automatic transmission. This beautiful like new Cadillac is in show room condition. Very low mileage, new premium white wall tires $1195
1955 CHEVROLET Bel Air, V-8, 2 door Sedan. A beautiful baby blue and ivory finish, radio, heater, white wall tires. Unusually clean, new car trade in, local owned $995
1957 BUICK Riviera Hardtop Coupe, radio, heater, dynaflow plus power brakes and steering, 1,400 actual one owner miles. A gleaming jet black and cream tutone finish, with like new white tire contrast $2395
1957 CADILLAC 62, 4-door, radio, heater, hydramatic, full power, FACTORY AIR CONDITIONED. This immaculately clean one owner new car trade-in is in show room condition. WEEK-END ONLY $3795
1956 MERCURY Custom, 4 door, radio, heater, mercomatic, power brakes and steering plus air conditioning. This gorgeous jet black and solar yellow tutone finish matches its original interior perfectly plus like new white wall tires $1495
1954 CADILLAC 62 4 door, full power plus FACTORY AIR CONDITIONING. Its stunning iris and white tutone finish will surely please the most discriminating. Like new white tires $1795
1958 OLDSMOBILE 88 4 door, radio, heater, hydramatic, under 5,000 city driven miles, carries new car warranty and finance rates. Save $2995
1958 FORD Fairlane 500, Victoria, interceptor V-8, radio, heater, Fordomatic, power brakes and steering, a gleaming jet black and white tutone finish to match its like new interior. 4800 one owner miles $2495
1953 PLYMOUTH 4-door, radio, heater, powerflite transmission, new seat covers, like new tires, excellent paint. Ideal second car $395
1955 CADILLAC 62 4-door, radio, heater, hydramatic, full power plus FACTORY AIR CONDITIONING, This one owner local executive car shows very little wear for its 23,000 actual miles $2195
1956 BUICK Riviera hardtop sedan, radio, heater, dynoflow, Its striking matador red and white tutone finish matches its original interior perfectly plus like new U. S. Royal white tires. This local one owner low mileage new car trade in is a supreme bargain at $1695
1955 OLDSMOBILE Super 88 Holiday Sedan, radio, heater, hydramatic plus power brakes. This 19,500 actual mile one owner new car trade in defies description. Come See $1495
1956 OLDSMOBILE Super 88 Holiday coupe, radio, heater, hydramatic, power brakes and steering, A dazzling red and gleaming black tutone finish with perfectly matched seat, white wall tires for contrast. This little sharpy will go this week-end. At $1695
1955 MERCURY Custom sport hardtop coupe, radio, heater, Mercomatic. Its beautiful mist green finish matches its immaculate original interior perfectly plus white tire contrast. This week's Sho-Nuffer $1195
1949 BUICK Super, 4 door, radio, heater, dynaflow. This one owner "believe it or not" car defies description. You will have to see to appreciate its excellent care . . . First one here gets it at $195

OLDSMOBILE — VAN-TROW — CADILLAC

1204 LOUISVILLE PHONE FA 5-3806

AUTOMOTIVE

(9) Automobiles For Sale

1954 CHEVROLET "210" 2-door, radio, heater. $495. FA 3-9871 before 5 p.m. or 1212 South 2nd after 5 p.m.

1955 PONTIAC
870 CATALINA. Robin's Egg Blue and White. Clean one owner, New Car trade-in. Only
$200 DOWN
COLEMAN USED CARS
N. 2nd & Breard Dial FA 5-3198

1956 FORD
RADIO, heater, white tires. Blue and White. Extra clean! Only
$265 DOWN
COLEMAN USED CARS
N. 2nd & Breard Dial FA 5-3198

BATTERIES
FOR every need. Fully guaranteed Wholesale prices, drive by & Save
SOUTHERN BATTERY SALES
2640 DeSiard St. FA 3-1528

1958 Volkswagen
SUN ROOF
No Waiting On This One!
EQUIPPED with white wall tires, radio, heater, beautiful Bronze finish. PRICED RIGHT!
VOLKSWAGEN
Coleman-Edwards Motors
120 Hall St Dial FA 5-4683

1952 FORD, radio, heater. Drives good ...... $24 mo.
SUN MOTOR
108 Coleman, W.M. FA 5-5961

NO CASH NEEDED
TAKE up payment of $29.50 per month on 1953 Ford. Already financed. FA 5-4628.

(2) 1957 PLYMOUTH V-8 Belvedere 4-door Hardtops. Tutone paint, push button transmission radio, heater, white tires. Extra low mileage. Your choice $1895
MILLER'S
The Best In Used Cars
511 Cypress, W. M. Dial FA 3-4210

CLASSIFIED DISPLAY

AUTOMOTIVE

(9) Automobiles For Sale

1952 STUDEBAKER, overdrive $345
1955 HUDSON $545
SQUARE DEAL MOTORS
Winnsboro Rd. FA 3-9677

1955 BUICK Hardtop 2-door. Fully equipped. 32,000 actual miles Owner will finance. FA 2-2882.

1953 CHEVROLET coupe. Extra nice, $395
Dudley Odom Used Cars
N. 6th & Washington St. FA 5-4051

1951 AMBASSADOR. CLEAN. $295.
BOYCE MOTORS
200 Hall St. Dial FA 2-2631

1956 PONTIAC
STARCHIEF Custom Convertible. Full Power One owner. Like new! See this car now for quick sale.
$250 DOWN
COLEMAN USED CARS
N. 2nd & Breard Dial FA 5-3198

BY OWNER
1956 STUDEBAKER
STATION WAGON
Heater, radio, overdrive, new tires, new battery. Only 29,000 miles. $795
See At GABBYS, 515 Walnut,
Phone FA 3-3807

1955 PONTIAC
STARCHIEF Custom Catalina Coupe. Radio, heater, Hydramatic. Many more extras. Turquoise and White. Like new inside and out. One careful owner. Special this week.
$1095
COLEMAN USED CARS
N. 2nd & Breard Dial FA 5-3198

1955 FORD ½ ton pick-up. Radio, heater, Fordomatic, directional signals, spotlight, new paint, 6 ply tires. Excellent condition . . . $895.
Scott Truck & Tractor
720 DeSiard St. Ph. FA 2-4432

COMFORT - SAFETY-DEPENDABILITY
1952 BUICK 4-door sedan. Loaded with extras. 28,000 actual miles. A Top car in every respect. Priced to sell at $595
LEE MOTOR SALES
207 Cotton, W. M. Open 'Til 8:30 Evenings
Dial FA 3-0437 Nites FA 2-7523

CLASSIFIED DISPLAY

AUTOMOTIVE

9) Automobiles For Sale

BY OWNER, 1957 Volkswagen, sun roof, like new. Ph. FA 2-8334 after 5 p.m.

50 Used Cars $100 and up
Lou Craig's Auto Sales
No. 2nd & Louisville Dial FA 3-5069

BY OWNER 1950 Chevrolet Fordor Sedan. Good running condition. 4 good tires. $225. Ph. FA 3-5500.

1957 PLYMOUTH 6 cylinder. $100 and assume notes. FA 5-4432.

1958 PONTIAC 4-door Cheftian. Driven less than 20 miles $2341.46
F&W MOTOR CO.
309 Washington St. FA 3-9489

1951 FORD ½ ton pick-up. 8 cylinder. Dependable transportation $295
1956 CHEVROLET Bel-Air 4-door. V-8 powerglide. Heater, white tires ... $1295
EDWARDS
USED CARS
3100 Louisville Ave. Dial FA 3-0955

1956 CHEVROLET Sports Coupe. V-8. Power glide, power steering, power brakes. Like new. $1495.
1955 FORD 2-dr. Fairlane. Nice. $895.
1955 CHEVROLET 2-dr. Bel Air Powerglide. Radio, heater $795
SEE HARLAN PRESTRIDGE
Anderson's
1318 DeSiard St. Dial FA 3-6412

'55 FORD V-8 Fairlane 4-dr. Loaded. $1095.
PAUL'S USED CARS
1015 Natchitoches, W.M. Dial FA 2-5092

1954 FORD country sedan, 9 passenger station wagon, light blue, white wall tires, heater, FA 3-3211.

1956 OLDS Super 88, 4 door, hardtop. Full power, 6 way seats, air conditioned. Real sharp.
1956 BUICK Century 4 door, hardtop, full power. $1595.
FRIDAY'S USED CARS
501 Washington St. Dial FA 5-1283

1953 PACKARD. Radio, heater, overdrive, new tires. Special. $295.
1949 CHEVROLET ½ ton panel. City driven. Extra good. $195.
TERRY'S
2628 DeSiard St. Dial FA 3-3504

1957 FORD Fairlane 500 Club Sedan. Radio, heater, Fordomatic, Tutone Paint, white tires $1595
1957 BUICK Special 2-door Hardtop. Tutone paint, radio, heater, white tires. Automatic Transmission, Deluxe Trim $1995
1957 CHEVROLET V-8 Hardtop. Radio, heater. Extra nice! $1595
1956 CHEVROLET 210 V-8 2-door. Radio, heater, Tutone paint, white tires . $1095
1955 BUICK Super 2-door Hardtop. Full Power, radio, heater, Automatic Transmission. Tutone paint, white tires $1295
1953 FORD Crestline 4-door. Automatic Transmission. Black and White $395
1952 CADILLAC 60 SPECIAL 4-door Full Power, radio, heater, Hydramatic, Tutone Paint, white tires $795
room house. 100 per cent G. I. Loan
1947 PLYMOUTH 4-door. Radio, heater $95
GRIFFIN-LOFTIN
USED CARS
118 Louisville Ave. Dial FA 3-8164

CLASSIFIED DISPLAY

(9) Automobiles For Sale

AUTOMOTIVE

1956 PONTIAC
870 CATALINA Coupe. Low, low mileage. One owner Fully equipped. For quick sale.
$1395
COLEMAN USED CARS
N. 2nd & Breard Dial FA 5-3198

BY OWNER. 1950 Oldsmobile sedan. 4 door, black. Reasonable. FA 5-2070.

SACRIFICE 1951 Mercury. Excellent condition. $275 704 No. 3rd, W.M. after 3:30.

ORIGINAL OWNER, '55 Nash Rambler 4 door custom air conditioned. New tires and battery. Clean two tone, red and cream. Less than wholesale price, $1095. 3201 N. 8th, W.M. FA 3-0105.

BY OWNER 1957 Chevrolet 4 door, heater, whitewall tires, perfect condition, 14,000 mi. Quick sale $1500. FA 5-3002.

NO MONEY DOWN
1953 BUICK Super, hardtop ..... $33 mo.
1953 CHEVROLET, Belaire, 4 dr. $32 mo.
1952 CHEVROLET, 4 door, real nice, ... $23 mo
1953 FORD Mainline, 2 dr. ..... $23 mo.
1951 FORD Victoria, tutone ... $19 mo.
1950 CHEVROLET, 2 dr., good tires, ... $19 mo.
1952 CHEVROLET, 4 dr. tutone $18 mo.
LOUISVILLE MOTORS
Cor. 18th & Louisville FA 5-4515

CLASSIFIED DISPLAY

1952 JEEP
½ Canvas Top, heater. Excellent motor. 700 x 15 tires like new. In good mechanical condition throughout.
HATTEN MOTORS
OPEN EVENINGS
N. 2nd & Pine Dial FA 2-4150

AUTOMOTIVE

(10) Trucks

1951 CHEVROLET
DUMP truck with 1954 motor. Dial FA 2-3039.

CLASSIFIED DISPLAY

SPECIAL
1955 FORD V-8
Custom 4-door.
1955 FORD V-8
Custom 2-door.
1953 CHEVROLET
4-door.
30 DAY GUARANTEE
With Every Buick Better
Buy Used Car
Remember. Only the best used cars sold at
LENNON MOTOR CO.
36 Years Your Buick Dealer
N. 4th & Washington FA 3-3464

AUTOMOTIVE

(10) Trucks

1951 FORD pickup. Good condition. New tires. FA 5-2829.

1951 CHEVROLET ½ ton pick-up. Can be seen at 1810 college Ave.

1952 G.M.C. ¾ ton. Radio, heater, ground grip tires. Nice
ADAIR G.M.C.
3103 Louisville Ave. FA 3-4435

CLASSIFIED DISPLAY

AUTOMOTIVE

(10) Trucks

BY OWNER 1950 Ford pickup. Good condition. FA 5-4165 after 4:30.

L-160 INTERNATIONAL '52 model, stake bed. Good condition, $550. FA 2-4374.

(11) Trailers

TOURAID AUTO trailer hitch. Dial FA 2-7055, FA 2-3711

CLASSIFIED DISPLAY

AUTOMOTIVE

(11) Trailers

USED Mack B-61 sleeper cab or conventional, overhauled and guaranteed. $6000.
NEW 35 ft. Hobbs Float $3495.
34 FT. TANDEM Dry freight van $1595.
34 FT. HYDE Tandem Grain $2250.
Southwestern Truck Leasing
MACK TRUCKS HOBBS TRAILERS
800 Jonesboro Rd., W.M. FA 2-0435

CLASSIFIED DISPLAY

BETTER TRIPS BEGIN HERE!

Test Drive These Vacation Values

1957 Ford Custom "300" 4-door. Automatic transmission, power steering, magic air heater. Original black paint. $1595
1956 Ford Country Sedan station wagon. 9 passenger. Magic air heater, overdrive, 2 tone paint. Real nice. $1395
1956 Plymouth 2-door. Radio, heater. Nice one $850
1953 Studebaker 4-door Champion with heater and overdrive .. $275
1953 Ford Custom 4-door. Automatic transmission, radio, heater. Mechanically good. $350
1952 Plymouth Looks good. Drives like new! $275
1952 Chevrolet ½ ton pick-up with new tires and brakes. A JAM UP truck with original paint. $495
1951 Ford ½ ton pick-up. Heater. Real good condition. $345
1951 Willys Station Wagon. Overdrive, heater. Clean $395

GLASCO AUTO SALES

Finance—Rates And Terms To Suit You
North 2nd & Olive St. Dial FA 5-3481

SPECIALS
1953 SUPER 88
OLDSMOBILE
4-Door, tutone, radio, heater, automatic drive.
$495
1957 FORD FAIRLANE 500
4-Door hardtop, radio, heater, white wall, one owner.
$2195
1956 FORD FAIRLANE
Hardtop, factory air conditioned, power steering, one owner.
$1595
MANY OTHERS
TO CHOOSE FROM
See Gus Campbell
JACKSON MOTORS
N. 3rd & Breard FA 3-5589

HAVE CASH WILL BUY

TOP PRICES PAID
For Late Model Ford, Chevrolet and Plymouths.
See Grady Lee
Studebaker-Packard
Of Monroe
4th & Washington Ph. FA 5-4695

SPECIAL
1957 CADILLAC Coupe De Ville. Full Power and Air Condition. Less Than 26,000 miles.
1957 BUICK Century Hardtop. Power Steering, Power Brakes.
1955 BUICK Special 4-door. Radio, heater, Dynaflow.
30 DAY GUARANTEE
With Every Buick Better
Buy Used Car
Remember. Only the best used cars sold at
LENNON MOTOR CO.
36 Years Your Buick Dealer
N. 4th & Washington FA 3-3464

AUTO LOANS
WHETHER YOUR CAR IS PAID FOR OR NOT
CAR PAYMENTS REDUCED
AND GET EXTRA CASH
Real Estate Loans
NO RED TAPE-NO DELAYS
Motors Securities
500 Walnut St.
Plenty Free Parking

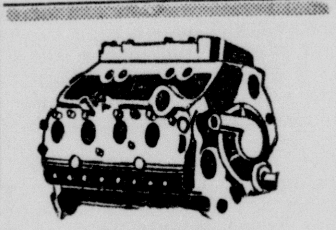

FACTORY
Remanufactured
MOTORS
No Money Down
24 Months To Pay
6 Mo. or 8,000 mile guarantee
We Also Specialize in
Auto Transmission
EXCHANGE OR OVERHAUL
Our Work Is Guaranteed
EDWARDS & SONS GARAGE
Open 24 Hours Per Day
2206 Louisville Ave. FA 2-4077

New Car Buyers!

HOLD IT!

Brown-Rivers-Scogin Asked For And Received Special Assistance From Ford Motor Company To Bring You A Still Better Deal On A '58 Ford Car or Truck.

TODAY and SUNDAY ONLY!

Whatever You Do See Us Today or Sunday

FIRST PAYMENT IN AUGUST

See Today's Morning-World For More Details

Brown-Rivers-Scogin

Monroe—West Monroe

BROWN-RIVERS-SCOGIN

A-1 USED CAR SPECIALS

See 'Em and Save at 4 Big Lots

1201 Louisville, Monroe, Phone FA 2-2686

1955 FORD Customline Fordor. Original light green finish, automatic transmission, heater. Extra clean. One owner .. $995
1953 FORD Fordor. Radio, heater, economical overdrive, blue paint. A perfect second car $495
1952 BUICK 4-dr. Original black finish, radio, heater, automatic transmission. Runs and drives like new $495
1951 MERCURY 2-dr. Gray finish. Extra clean. See this one before you buy $345
1953 CHEVROLET Bel Air Hardtop 2-dr. Radio, heater, original yellow and white paint. A nice car $695

1301 Louisville, Monroe, Phone FA 2-2685

1957 FORD Club Victoria. Radio, heater, Fordomatic, power steering, white sidewall tires, local one owner, low mileage ... $1995
1955 PONTIAC 4-dr. Radio, heater, automatic transmission, 2-tone green and white. Like new $1295
1955 PLYMOUTH 4-dr. Belvedere. Radio, heater, white sidewall tires. 2-tone black and white $695
1952 FORD Customline 4-dr. Radio, heater, one owner $495
1956 CHEVROLET ½-ton Pickup. Heater, new tires. Like new .. $995

204 Washington, Monroe, Phone FA 3-1334

1957 FORD Fairlane 500 Town Sedan. Radio, heater, Fordomatic, power steering, safety dash, Style-tone paint, 8,000 miles $1995
1956 FORD Customline 8-cylinder Tudor. Beautiful black and white finish, white tires, radio, heater, Fordomatic $1095
1954 FORD Mainline 8-cylinder Tudor. Radio, heater, overdrive, new tires $595
Two 1950 CHEVROLET Style line Deluxe 4-drs. One with straight drive, one Power Glide. Good solid transportation $295 each
1956 CHEVROLET ½-ton Pickup. Radio, heater, 22,000 actual miles. Clean as they come $1095

102 Bridge, West Monroe, Phone FA 2-4312

1957 FORD Fairlane Hardtop Fordor. Power steering, radio, heater, white sidewalls, 2-tone paint. Fully equipped—spare tire never been on the ground. 7,000 actual miles. Carries new car guarantee $2195
1955 FORD Fairlane 8-cylinder Fordor. Fordomatic, radio, heater, 2-tone finish, new white sidewall tires. About the cleanest thing in town $995
1956 BUICK Riveria 4-dr. Fully Equipped, including white sidewall tires. Only 23,000 miles. Big car comfort at bargain price $1595
1955 FORD Customline 8-cylinder Fordor. Radio, heater, factory air conditioning, new white sidewalls. Low mileage. In perfect condition $1095
1955 FORD ½-ton Pickup. 8-cylinder. Spare tire side mount, new paint job, 6-ply tires all around. Perfect condition $850

OPEN TILL 9 P.M.
Longest Terms—Lowest Finance Rates
Only Ford Dealers Sell A-1 Used Cars and Trucks

Brown-Rivers-Scogin, Inc.

Successors to McCain-Richards

"He could head off the bad guys better in an OK Used Car!"

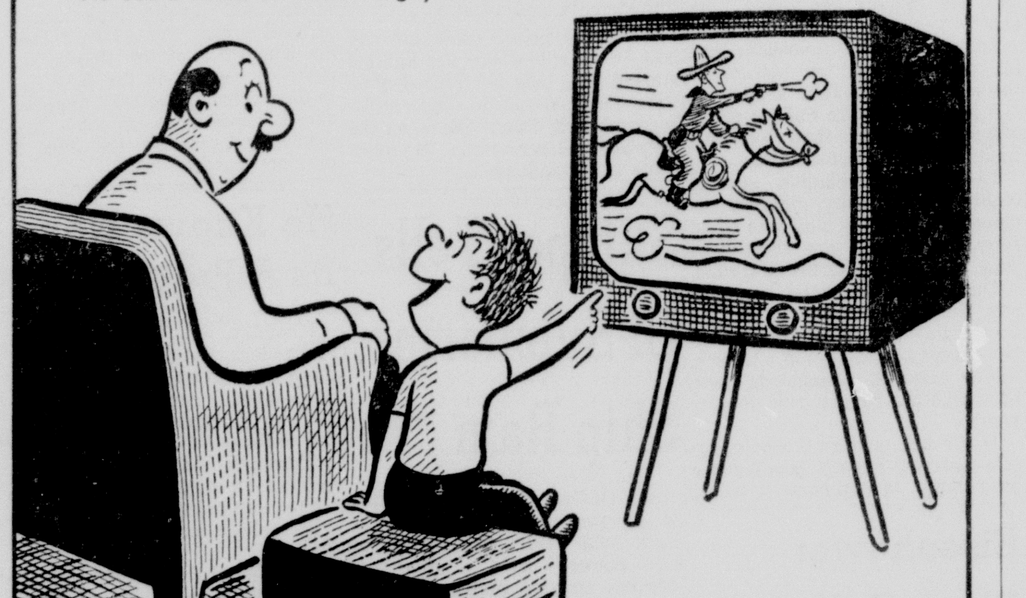

6 REASONS OUR OK USED CARS ARE BETTER

1. Thoroughly Inspected
2. Reconditioned for Safety
3. Reconditioned for Value
4. Reconditioned for Performance
5. Honestly Described
6. Guaranteed in Writing

1955 CHEVROLET TUDOR
Tutone green, white wall tires, heater, tailored seat covers, specially priced. $695

1955 PLYMOUTH SAVOY
4-Door, radio, heater, tutone green. As clean as you'll find. $695

1957 CHEVROLET BEL AIR
Convertible, yellow finish, black nylon top, V-8 motor, automatic transmission, white wall tires, Just like new. $2195

1957 CHEVROLET CORVETTE
Tutone ivory and red, automatic transmission, twin carburetors, fully equipped. You'll think its new. $2995

1955 CHEVROLET BEL AIR
4-Door, V-8 motor, automatic transmission, radio, heater, clean plastic seat covers, air conditioned. Buy this one and ride in cool comfort. $1295

1951 CHEVROLET BEL AIR
Hardtop, black and yellow plastic seat covers, automatic transmission, runs and drives like new. $495

USED OK CARS

RYAN CHEVROLET, Inc.

First In Sales—First In Service
Cr. Washington & N. 2nd — Phone FA 2-8165
Corner Cotton & Pine — Phone FA 5-5444

OLDSMOBILE **VAN-TROW** CADILLAC

1953 CADILLAC 62, 4 door, radio, heater, automatic transmission. This beautiful like new Cadillac is in show room condition. Very low mileage, new premium white wall tires $1195
1955 CHEVROLET Bel Air, V-8, 2 door Sedan. A beautiful baby blue and ivory finish, radio, heater, white wall tires. Unusually clean, new car trade in, local owned $995
1957 BUICK Riviera Hardtop Coupe, radio, heater, dynaflow plus power brakes and steering, 1,400 actual one owner miles. A gleaming jet black and cream tutone finish, with like new white tire contrast $2395
1957 CADILLAC 62, 4-door, radio, heater, hydramatic, full power, FACTORY AIR CONDITIONED. This immaculately clean one owner new car trade-in is in show room condition. WEEK-END ONLY $3795
1956 MERCURY Custom, 4 door, radio, heater, mercomatic, power brakes and steering plus air conditioning. This gorgeous jet black and solar yellow tutone finish matches its original interior perfectly plus like new white wall tires $1495
1954 CADILLAC 62 4 door, full power plus FACTORY AIR CONDITIONING. Its stunning iris and white tutone finish will surely please the most discriminating. Like new white tires $1795
1958 OLDSMOBILE 88 4 door, radio, heater, hydramatic, under 5,000 city driven miles, carries new car warranty and finance rates. Save $2995
1958 FORD Fairlane 500, Victoria, interceptor V-8, radio, heater, Fordomatic, power brakes and steering, a gleaming jet black and white tutone finish to match its like new interior. 4800 one owner miles $2495
1953 PLYMOUTH 4-door, radio, heater, powerflite transmission, new seat covers, like new tires, excellent paint. Ideal second car $395
1955 CADILLAC 62 4-door, radio, heater, hydramatic, full power plus FACTORY AIR CONDITIONING, This one owner local executive car shows very little wear for its 23,000 actual miles $2195
1956 BUICK Riviera hardtop sedan, radio, heater, dynaflow, Its striking matador red and white tutone finish matches its original interior perfectly plus like new U. S. Royal white tires. This local one owner low mileage new car trade in is a supreme bargain at $1695
1955 OLDSMOBILE Super 88 Holiday Sedan, radio, heater, hydramatic plus power brakes. This 19,500 actual mile one owner new car trade in defies description. Come See $1495
1956 OLDSMOBILE Super 88 Holiday coupe, radio, heater, hydramatic, power brakes and steering, A dazzling red and gleaming black tutone finish with perfectly matched seat, white wall tires for contrast. This little sharpy will go this week-end. At $1695
1955 MERCURY Custom sport hardtop coupe, radio, heater, Mercomatic. Its beautiful mist green finish matches its immaculate original interior perfectly plus white tire contrast. This week's Sho-Nuffer $1195
1949 BUICK Super, 4 door, radio, heater, dynaflow. This one owner "believe it or not" car defies description. You will have to see to appreciate its excellent care . . . First one here gets it at $195

OLDSMOBILE **VAN-TROW** CADILLAC
1204 LOUISVILLE PHONE FA 5-3806

AUTOMOTIVE

(11) Trailers

1946 GLIDER house trailer, 2 rooms, 1 bedroom, $450. FA 2-1975.

CAMPING trailer See in rear 1000 North 6th. $350. FA 3-3321, FA 3-4524.

PRICED to sell 27 ft. Travelite trailer. Modern. Small equity or will trade for good used car. FA 5-5296.

(13) Motorcycles & Bicycles

CUSHMAN motorscooter. Chain drive. $100. Good condition. FA 3-7443.

1956 ALLSTATE scooter, rebuilt motor, all extras. $100 cash. FA 3-3229.

Hand Lawn Mowers Sharpened
EXPERT BICYCLE REPAIRS
KELLERS BICYCLE & HOBBY STORE
407 DeSiard St. Dial FA 2-6381

(14) Accessories, Tires, Parts

NEW & USED TIRES
Monroe Tire Exchange
2008 DeSiard St Dial FA 2-1808

LATE model used parts, all guaranteed.
Red Rooster Wrecking Co.
2418 DeSiard St. FA 5-1641

RITTER'S AUTO PARTS
CASH for late model wrecked, burned cars. 1919 DeSiard St Ph FA 2-6353.

USED TIRES
Largest Stock in N. E. Louisiana
Newcomer Tire Service
U. S. Royal Distributor
2 locations — 3036 DeSiard St.
N. 4th & Washington St. Ph. FA 3-0373

COMPLETE line of parts for all make cars and trucks 56's and down Motors transmission, radios, heaters, etc.
NICHOLS WRECKING CO.
Hiway 80 East 2 miles Phone FA 5-3421

(17) Business Serv. Offered

BELTONE HEARING CENTER
Batteries & Supplies
327 Harrison St. Dial FA 5-2363

Snapp's Upholstery
228 Pargoud Dr Dial FA 2-1828

HIGHWAY BULLETIN BOARDS
Sketches Made Without Charge
NEON SIGN SERVICE
2103 Roselawn Dial FA 3-2202

RUBBER STAMPS
MONROE BLUE PRINTING
107 South Grand Dial FA 2-7404

TAILOR made slip covers, draperies. 304 Linderman. Mrs Martin. FA 2-6046.

(19) Repairing

Don't Throw Away That Mirror!
MIRRORS RESILVERED—ALL SIZES
DANNY FRANTOM GLASS
707 Trenton, W. M. Dial FA 3-1593

Commercial Refrigeration, Household Appliances & Lawn Mower Repairs
Earl Sturdivant FA 3-1696

EARL'S LAWN MOWER SHOP
"BIG WHEEL" Yazoo & Lawn Boy mowers Parts & Service Used mowers, rent or sell 1100 Sterlington Rd Open 7 a.m. to 7 p. m

Motor Rewinding · Plant Maintenance
Monroe Armature Wks., Inc.
2019 DeSiard St. Dial FA 3-3818

24 hr wrecker service
Bradshaw Service Ph. FA 2-7143

LUTHER'S
Wheel Alignment
"Pioneers In Our Line"
Get our free safety check and estimate
Between Walnut & North 2nd At
106 Olive St. Ph FA 2-3880

General Auto Repairs Terms
ACE MOTOR EXCHANGE
601 Jonesboro Rd W M Dial FA 5-3051

Complete Front End Repairs
Owens Wheel Alignment
110 N. 4th & DeSiard St. Dial FA 2-8721

YAZOO "BIG WHEEL"
MASTER MOWERS
FITCH SMALL ENGINE SERVICE
507 North 6th St. FA 2-4479

Guaranteed Wheel Alignment
BOSLEY'S AUTO SERVICE
718 Jackson St. Dial FA 2-4121

Ready for Vacation? Tuneup Time
ENTRICAN BROS. GARAGE
Texas & S. 3rd St. Dial FA 3-5441

MAYTAG SERVICE
Factory Authorized for the Twin Cities
MR. JAMES TRAYLOR, service mgr
TRENTON APPLIANCE
306 Trenton, W. M. Dial FA 3-7725

ENGINES REBUILT
Delta Auto Parts
2311 South Grand Dial FA 3-3838

New Jacobsen Mowers
Fitch Small Engine Service
SALES AND SERVICE
507 North 6th St. Ph. FA 2-4479

BROWN RADIATOR & FRAME SERVICE
Heavy Duty Truck & Bus Service
Front & Rear Axle Correction
3007 DeSiard (New Location) FA 3-1166

CRANKSHAFT REGRINDING
ENGINE SERVICE CO.
105 North 9th Dial FA 3-4701

Automatic Transmission Sales & Service
PEEK'S AUTO SERVICE
1515 South Grand Dial FA 2-5458

KELLY PLUMBING CO.
Sewer Connections — Hot Water Heaters
Repair Service FA 2-5116

DYNAMOMETER ENGINE DIAGNOSIS
BODY WORK AND PAINTING
OWEN'S GARAGE
500 Cotton, W M. Dial FA 3-2632

Let SIMMONS Repaint Your Car.
Beautiful Colors to select from.
SIMMONS BODY SHOP
2422 DeSiard St. Dial FA 5-4001

Radiators Repaired — Flushed Recored
Tom's Radiator Hospital
306 North 3rd Dial FA 3-8768

STANDARD AUTO MACHINE SHOP
Complete Automotive Shop
504 N. 3rd St.FA 2-0536, FA 2-0537
203 Mill, W.M. Ph. FA 5-4384, FA 5-4385

FOR Guaranteed service on any make, any model appliance, television, outboard motor, sewing machine, etc call
MONTGOMERY WARD
124 N. 3rd St Dial FA 3-4451

15 MINUTE INSTALLATION
MIDAS MUFFLER SHOP
306 Walnut St. Ph. FA 3-9810

We Specialize in Auto body work
See Mitch—Free Estimates
705 Washington St. Pr FA 5-3153

BUSINESS DIRECTORY

(20) Painting, Papering

REMODELING
PAINTING, sheetrocking, carpenter work. Guy Antley. FA 3-0803, FA 2-9687.

PAPER hanging painting, sheet rock finishing. Work guaranteed. FA 2-7700.

(21) Professional Services

EXPERIENCED public stenographer. Work in or out. FA 3-7885.

BOOKKEEPING SERVICE.
W P. CROWNOVER, DIAL FA 5-2401

(42) Horses, Cattle, Stock

BUSINESS DIRECTORY

(24-A) House Moving

House Moving Foundation Repairs
Duke Redmond, Ph. FA 3-8392, FA 2-2598

(25) Cleaning & Dyeing

REWEAVING, storage, moth proofing free. Pickup, del. TOWER CLEANERS FA 2-3321

(29) Corsetiers

REGISTERED Spencer corsetier. Mrs. Newport, 1100 South 4th, Fa 3-0355.

"INDIVIDUALLY" designed Spencer supports, 16 yrs experience Mrs Smith Stevenson, FA 3-8153, 3802 Dick Taylor.

(30) Help Wanted, Female

2 WAITRESSES. Age 21 to 35. Playtime Club, Hwy. 80, W. M.

EXPERIENCED carhop. Must be over 18. Apply in person only. The Shades, 1116 Jackson.

EXPERIENCED WAITRESS. Apply in person only. Virginia Hotel Coffee Shop.

MIDDLE age White Ladies. Inside work. Apply in person, Frank Walker's, 820 Louisville Ave.

COUNTER girls. Age 25 to 40. Must have car. Apply in person only. Unique Cleaners and Laundry, 401 Cypress St. W M.

EXPERIENCED WAITRESS
ONLY those with good references need apply. Apply in person to 800 Cypress, W.M.

EXPERIENCED waitress 18 to 25 to work in small coffee shop. Apply in person. 808 Jonesboro Rd., W.M. FA 3-1126.

COLORED MAID
DIAL FA 3-9915

HI SCHOOL diploma. See American School Ad instructions.

ONE
EXPERIENCED
WOOL PRESSER
APPLY IN PERSON
NO-D--LAY CLEANERS
411 CATALPA ST.

WANTED — Young lady office clerk and manager, neat appearing, to handle office in small town. Good salary. Call 1839, Bastrop, La. 9 a. m. to 5 p. m.

HOUSEWIVES
DOES present income fall short of your needs? Add extra dollars to the family income by becoming an Avon Representative today. We have open territories in Ouachita Parish Write Avon Cosmetics, Box 474, Monroe, La.

WAITRESS. Apply in person. Lee Ave. Lounge, 2504 Lee Ave.

WANTED short order cook and carhop. Apply in person. 2208 Cypress, W M.

MEDICAL SECRETARY WANTED. REPLY TO BOX 347, care of News-Star-World.

(31) Help Wanted, Male

REFRIGERATION
REPAIRMAN
Good salary, vacation with pay, Company benefits.
Permanent Employment
Write P. O. Box 1492
Monroe, La.
Listing All Qualifications

COLORED boy with bicycle wanted for route on DeSiard Street. Contact George Bryan, FA 5-5197.

ATTENTION
College And High School
STUDENTS
EXCELLENT earnings for you this summer if you are willing to work. Full or part time. Ph. Mr. McGuffee FA 3-6946 or 3-9026 for appointment.

LEADS LEADS LEADS
NONCANCELLABLE
HOSPITALIZATION
OUR extensive radio advertising and saturation mailing has produced more leads than we can handle. We are in need of managers and agents. We offered top contracts with all the leads you can work and tops in renewal commission.
15%
FOR personal interview contact O. D. Cox, Vice president and sales director, 323½ Harrison. Mid-Continent Life Insurance Co. Thursday, Friday, Saturday, between 10 a.m. - 4 p.m.

HI SCHOOL diploma. See American School Ad instructions

(32) Hlp. Wtd., Male, Female

START
YOUR OWN career in the exciting Cosmetic business as an Avon representative. Unlimited opportunities for advancement Write Avon Cosmetics, Box 474, Monroe, La.

RESTAURANT COOK
EXPERIENCED. Only those with good references need apply. Apply in person to 800 Cypress, W. M.

ATTENTION
WE NEED 2 salespeople willing to learn our methods. Requirements are neatness, automobile and a desire to earn over $100 per week. Ph. FA 3-9133 for appointment.

(33) Salesman Wanted

COMMISSION SALESMAN
EXCELLENT future assured with large corporation. Must be neat, married and industrious. Write: Sales Department, Box 6035, Atlanta 8, Georgia.

CAREER SALESMAN
WANTED FOR Monroe and surrounding territory. This is an exceptional opportunity for the right man. Earnings above average with business already established and repeat sales. To qualify you must be married, honest, automobile owner and have a desire to succeed. No overnight traveling required.
MANY of our men earn over $150.00 weekly, as we offer a considerable edge over competition. For personal interview write National Automobile Association, 770 Spring St., N. W., Atlanta, Georgia.

(36) Business Opportunities

Excellent combination grocery store and service station for lease. Busy intersection.
Highway 165 and
Sterlington Rd.
Very reasonable rent
Immediate occupancy
Call Mr. Moore or Mr. Meyer
FA 3-0591
Nights, FA 3-5055 or
FA 2-7275

(42) Horses, Cattle, Stock

OUTSTANDING
STOCKER CATTLE
100 pair Cow and Calves
140 Heifers and Dry Cows
Many heavy springers
Disbursal sale of 3 outstanding herds of this area May 31st. Dial FA 3-5164 or FA 2-3559 for complete information.
West Monroe Livestock Auction, Inc.

EMPLOYMENT

(34) Situations Wtd., Female

YOUNG lady desires office work. Business course. Experienced on all machines, typing, shorthand, bookkeeping. Ph. FA 5-5152, FA 2-6624.

FINANCIAL

(36) Business Opportunities

AIR CONDITIONED 2 chair barber shop for sale. Owner retiring. Contact J. W. Stevens, Bonita, La.

A GOING grocery and market business. Excellent location Across railroad from MOP depot. Nice stock and equipment with walk in cooler. Reasonably priced. Rent building. Ph. 4123, Rayville, La.

FOR SALE
COFFEE roasting plant in Monroe, La. Serving NE Louisiana for past 28 years. Owner retiring on account of other interests. Opportunity for younger man. Contact W C. Holstein, 510 McKinley, Monroe, La.

(37) Money To Loan

LOANS $25 TO $1,000
ON SIGNATURE, FURNITURE OR CAR
BENEFICIAL FINANCE CO.
Second Floor Bernhardt Building
Phone FA 2-0565

AUTO LOANS
COMMERCIAL SECURITIES
700 North 2nd St FA 2-3136

$45 For 20 Days Cost Just $1.05
CASH TO PAY DAY
Aetna Finance Co
204 N. 2nd Dial FA 3-6634

Money in 1 Day
$24 Up To $1,000
PUBLIC FINANCE CORP.
111 N Second St.

LOANS $25 UP
WEST MONROE FINANCE
521 Trenton, W. M. Dial FA 2-5176

LOANS
ON CARS, furniture or on almost any thing This is the place to borrow all you need to pay all your bills. Pay us (1) easy monthly payment.
MOTOR SECURITIES
500 Walnut St

WE LOAN MONEY
ON ANYTHING OF VALUE
MONROE LOAN
& SPTG GOODS
LICENSED PAWN BROKER
519 DeSiard St. Dial FA 3-1076

LOANS
Auto Furniture Signature
Friendly Finance Service
J C Loftin, MGR
308 Ouachita Bank Bldg FA 2-6188

BUDGET over worked? See J E Wood For a Quick Loan At
Domestic Finance Service
109 N 2nd St Dial FA 5-4355

FARM LOANS
Through Federal Land Bank
Low interest rate, long terms
Ouachita, Morehouse, Union and Caldwell
National Farm Loan Assn
705 North 2nd Ph FA 2-0940
See A C Ransom, Sec. Treas.

MONEY
In 10 Minutes
No Payment 'Till
JULY
See ROGERS Or TOLBERT
WHITE
SYSTEM
FA 2-7661 137 No. 2nd St

INSTRUCTION

(39) Instruction Classes

LEARN Radio and T. V. at home. VA approved Kit, all equipment furnished. For FREE information write Box 318 c-o News-Star-World

HIGH SCHOOL
AT HOME
DON'T be handicapped! Finish high school rapidly through home study. Latest texts and study guides furnished. Diploma awarded OUR 61st YEAR You can start now pay as you learn Write or call now for free booklet that tells you how.
AMERICAN SCHOOL P.O. 973 Monroe, La Phone FA 2-2844 or FA 3-4415

LEARN HAIR STYLING AND BEAUTY CULTURE
West Monroe Beauty Cchool
603 Natchitoches, W M. FA 2-5314

LIVESTOCK

(41) Dogs, Cats, Pets

ONE female chihuahua puppy, chocolate brown. $25. FA 5-3613.

TURTLES, Horn toads, Canaries, guaranteed singers Siamese Kittens.
Su-Bo Pet & Gift Shop
Forsythe Shopping Center, FA 2-1731

HALF red tick and half cur puppies, hunting stock. FA 3-7952.

BEAUTIFUL registered Chihuahua puppies Male and female 1211 Cypress.

AKC registered boxers, male, female, 311 Oaklawn FA 3-8823.

AKC registered black miniature French poodles and puppies, $75. Call 82166, Shreveport, La.

BOXER stud service of German breeding registered AKC. For information FA 3-8336.

ENGLISH Bull dog pups. Can be seen at 604 Natchitoches, W.M. FA 3-3481.

Caper's Long Horn Shop
HUNTING horns, name plates, dog collars, breaking scents, etc.
Hwy. 80, W.M. FA 2-8518. Open Sundays.

(42) Horses, Cattle, Stock

BEAUTIFUL Pallimino riding horse, gentle. Wt. 1000 lbs. $250. FA 5-1611.

Reg. Hereford Bulls & Heifers
STANDLEY CATTLE CO.
Ike Hamilton Ph FA 2-5341
Jim Stanley Ph. FA 2-0640

Top Prices Paid For Livestock of All Kinds
PETE COATS
Dial FA 2-7244 OR FA 3-4173

(43) Poultry & Supplies

BABY CHICKS
LANE WILSON SEED CO.
113 North Grand Dial FA 3-8680

(45) Articles For Sale

ATTENTION BEAUTICIANS: 2 hair dryers, 4 dresserettes, 3 blond and glass partitions, 1 coke machine. FA 2-3249.

Swing Sets — Bar-B-Que Barrels
S. R. KIRK REPAIR SHOP FA 3-2332

SET of Wright and Ditson golf clubs; 9 irons and 3 woods, almost new bag. Excellent condition FA 5-3751.

WORLD BOOK
ENCYCLOPEDIA. 1958 Edition. $10 down, $6 month. Call G. E Boggs, FA 3-6365.

ACHIEVE that slender look in a swimsuit, lose pounds and inches in the privacy of your home with Stauffer's Magic Couch. FA 5-4326, 1024 N. 6th.

Pogue-Atkins
Air Conditioning
Plumbing—Heating
30 Gal. 5 Yr. Water Heater
Special $61.50
Other Sizes Available
Dial FA 3-1394

3 TON air condition unit. Good condition $205. FA 3-5797.

Cheeks Electric Service
Air Conditioning and Electrical contracting. Wholesale lighting fixtures.
Crosley & N. 11th, W. M. FA 3-9424

"I'D BETTER GO NOW. I PROMISED MOM I'D WATCH THE POT ROAST WHILE SHE WAS DOWNTOWN!"

MERCHANDISE

(45) Articles For Sale

Save & Sell
Your Old Newspapers and Magazines.
Monroe Wastepaper Co
100 Mississippi St Dial FA 2-8074

GRIFFIN'S
Studio & Camera Center
307 N Second Dial FA 3-2710

ITEMS FOR RENT
FLOOR SANDERS, Polishers and Edgers, Power Tools and House Jacks, Hospital Beds, Wheel Chairs
New York Hdwe. & Furn.
Pipe Cut & Threaded
625 DeSiard St. Dial FA 2-4494

WE BUY
SCRAP IRON & METAL
THE LEIBER CO
100 11th St. Phone FA 3-6639

Mac's Model & Hobby Shop
Open 9 a.m To 7 p.m.
803 Louisville Ave. Ph. FA 3-7911

WARREN
Appliance & Furniture
204 Trenton, W.M. Dial FA 5-4301
"Your Frigidaire—Bendix Dealer"
Complete Line Of Furniture
Used Bendix Gyromatic, Fully Automatic, Completely overhauled $75.
Used Bendix Economat Fully Automatic $60
Good Used One Ton Air Condition Unit $100

INSECTS
Don't let the bugs ruin your garden. We know what to use and we have it!
Also
Sprayers & Dusters
TYNER-PETRUS
411 Trenton, W. M.
Dial FA 2-4474

GOOD used Bendix dryer, $50. Montgomery Ward chest type freezer, $139. G. E. 110 Volt air conditioner, $129.95. Used wringer and automatic washers, $34.95 up. Used refrigerators, $39.95.
New G. E. Air Condition Units
PRICES START AT $139.95
APPLIANCE
CENTER
Your Full Line G. E. Dealer
Plenty Free Storeside Parking
1020 North 4th St. Ph. FA 3-4427

WILL SELL
KIRBY vacuum cleaner, all attachments including floor polisher, $25. Dial FA 2-4227.

Quality Food Service
"BETTER FOOD FOR LESS"
505 St. Charles St FA 5-4996

PAINT SALE!!
ACE HARDWARE
South 4th & Winnsboro Rd FA 3-4242

MARINE PLYWOOD
J B McCOY LBR CO.
901 South Grand Dial FA 3-5194

Hancock-Martin
NEW AND USED
Cafe—Store Equipment
611 N 8th St. Dial FA 5-1474

Deluxe Barrel Bar-B-Q-pits. $28. REPPONDS, 701 N. 9th, Monroe

CLEAN, adjust, oil any make sewing machine $3.50
MONROE SEWING CENTER
309 Louisville Ave FA 5-5677

SACRIFICE
SINGER sewing machine, zig zag, button holer attachments Take up payments $6.13 mo. Call FA 5-4155.

ASSUME notes on vacuum, sewing machine, floor polisher and de-mothing system. FA 3-4415.

EASTMAN KODAK
Camera & Supplies
Special Flash Camera, $9.95

STAR
HARDWARE & FURNITURE
514-516 DeSiard St. Dial FA 3-5960

One stop garden supply store
Tower Feed & Seed Store
109 Sterlington Rd. FA 2-1991

TENTS & TARPAULINS
THE LIEBER CO.
100 11th St Phone FA 3-6639

KIRBY VACUUM
SALES & SERVICE—PARTS & REPAIR
MRS. E. C. TOBEY OWNER
407 Travis, W M. Dial FA 3-1056

TOP TRADES
FOR
OLD POWER MOWERS!
Step Up To A
NEW LAWN BOY Mower
Priced From, $64.50
TRADE NOW
No Cash Needed
12 Mos. To Pay
HOWARD GRIFFIN
700 Block S. Grand Dial FA 2-2604

Ornamental Iron Stock Columns, $10 Up. REPPONDS, 701 N. 9th, Monroe.

MERCHANDISE

(45) Articles For Sale

SWEET POTATO PLANTS
* UNIT ONE PORTO RICO
* GOLD RUSH
ROYAL FEED
& SEED STORE
812 DeSiard St Dial FA 3-5114

SEWING MACHINES
We Fix 'em, We Rent 'em
We Buy 'em, We Sell 'em
HORTMAN'S
1200 Cypress, W. M. Dial FA 3-1780

New R.C.A Whirlpool
Air Conditioners
All Sizes
'The World's Finest'
Add Any Unit to your account for
NO MONEY DOWN
BABER'S
623 Louisville Ave. Ph. FA 2-2635
Plenty Free Storeside Parking

PRICES REDUCED!
$50 TO $100
T. V. Sets · Refrigerators · Freezers
Up To 36 Months To Pay
United Electric Service
913 Louisville Ave Ph. FA 3-3441

USED TV SETS
$49.95 UP
NEW GUARANTEE
No Money Down . . .
12 Mos. To Pay
MASSEY'S
SERVICE CENTER
801 Jackson St. Dial FA 3-6615

FATHER'S DAY SPECIAL
* Electric Razors . . . Unconditionally guaranteed $4.95
* EZE Fold Yacht Chairs, Sturdy Hardwood frame, attractive canvass seat and back $3.95 ea.
FATHER'S DAY SPECIAL ONLY!
* All Metal Ice Chest. Large capacity Full case soft drinks. Reg. .. $11.95 NOW $6.95
SPECIAL FOR DAD
* Sturdy Attractive Folding camp Stool. Always the favorite for fishermen and campers Natural finish hardwood frame . . . . attractive colored canvass seat $1.25
S. K. BERNHEIM FURN. CO.
821 DeSiard St. Dial FA 2-2470

USED Rotary Power Mowers; for sale or trade. Reasonable. FA 2-0025.

NEW 10 ft. chest type freezer $199.95 - $5.00 Delivers
B. F. Goodrich
900 Louisville Ave. Ph. FA 3-0386

FOR SALE at a bargain, new 8 ft. show case. Practically new 10 ft. self service Dairy case. R. F. Henderson, FA 2-3380, Monroe, La.

CLOTHES Line Poles $3.50; Picnic Tables, Trailers. FA 2-2953, FA 3-9618.

USED FURNITURE SPECIALS

WROUGHT IRON SWIVEL CHAIRS	$ 5.95
REFRIGERATORS	$69.50UP
SOFA	$19.50
2 PC LIVING ROOM SUITE	$39.50
STUDENT DESK	$ 5.95
BOOKCASE	$14.95
PORCH CHAIRS, ROCKERS	$ 2.95 UP
DRESSERS	$ 9.95 UP
ROLLAWAY BEDS COMPLETE	$14.95

COOPER FURNITURE CO.
504 Natchitoches, W.M. Dial FA 2-5950

* 2 pc. Sectional Sofa	$79.50
* Matching Club Chair	$29.95
* Large Platform Rockers	$27.95

Ouachita Furniture Co.
526 DeSiard St. Dial FA 2-6450

T.A.G.
Tested — Approved — Guaranteed
USED APPLIANCES
Used gas range, $29.95. Good used refrigerators, $29.95 up Good used 20 ft. freezer, like new, $199.95. Frigidaire automatic washer, like new, $69.95. Guaranteed. $5.00 delivers any unit.
DANIEL
APPLIANCE CO.
Authorized Frigidaire Sales & Service
209 Louisville Ave. Ph. FA 5-4455

BABY
CHICKS
TYNER-PETRUS
Retail Store
411 Trenton, W. M.
Dial FA 2-4474

ORNAMENTAL Iron head boards $20 up. Repponds, 701 N 9th, Monroe, La.

Monroe Discount House, Inc
FRIGIDAIRE refrigerator, freezer combination, LIKE NEW! Used only 9 months. Was $649.00. NOW $275.00. Terms arranged.
3215 Louisville Ave. FA 2-3122

Lane-May Air Conditioning
MATHES SALES & SERVICE
Free Estimates 501 N 18th. FA 5-4557

LENCO air conditioner. Good condition. $50. Use on 110 volts. FA 2-1655.

USED PIPE ALL SIZES
USED STRUCTURAL STEEL
USED STEEL PLATE
TWIN CITY SCRAP
MATERIALS
104 Mississippi St. Dial FA 3-9412

A LAWN SPRINKLER—FREE
WITH EACH FAIRBANKS-MORSE POWER
LAWN MOWER WHILE THEY LAST
703 N. 5th St. KIPER'S Dial FA 2-4412
"Where Quality And Value Go Hand In Hand"

MERCHANDISE

(45) Articles For Sale

Good used T.V. Sets, new warranty $5.00 Delivers
Goodyear Service Store
1514 Louisville Ave. Ph. FA 3-1315

3 TON Frigidaire air conditioner unit complete. Just like new. $400. 2010 Cypress, W.M.

SACRIFICE
SINGER Sewing Machine in Queen Ann cabinet; late model. Assume notes of $6.91 mo. FA 5-4155.

NEIGHBORS
PLUMBING & APPLIANCE
1210 South 2nd Dial FA 3-0134

RELIGIOUS SUPPLY SHOP
216 GRAMMONT
GOSPEL RECORDS, 45,
15% DISCOUNT
WE ENGRAVE BIBLES

Out Of Pawn, 150
Fans - Pistols - Guns
HUNT & WHITAKER
110 Hall St. Dial FA 3-2781

LAWN Furniture, Gliders, Chairs, Matched Sets ... $25.95 Up. Easy Terms.
EXCHANGE
HARDWARE & FURNITURE
105 North 6th Dial FA 2-3866

FATHERS DAY
SPECIAL
BELL & HOWELL
Movie Camera
With wide Angle and Telephoto Lens
WAS . . $64.90 NOW . . $49.95
BINOCULARS
7 x 35 With Case
WAS . . $39.95 NOW . . $19.95
35 MM SLIDE PROJECTOR
Quickset De-Luxe with Airequipt Changer.
WAS . . $69.95 NOW . . $39.95
ARGUS C 3 CAMERA
Flash and Case.
WAS . . $69.95 NOW . . $49.95
EASY TERMS
ANYTHING PHOTOGRAPHIC YOU NEED FOR DAD
WE HAVE IT!
DALY'S
CAMERA STORE
"Everything Photographic"
Next To Continental Bus Station
218 Grammont St. Dial FA 2-1705

FOR FATHER'S DAY
* Electric Razors
* WATCHES By Timex & Westclox
POSTOFFICE
PHARMACY
200 Jackson St. Dial FA 3-5126

POWER MOWER
AND
SMALL ENGINE
HEADQUARTERS
Complete Repair Facilities and parts for the following Engines and Power Mowers:
* CLINTON
* BRIGGS-STRATTON
* WISCONSIN
* REO
* POWER PRODUCTS
* LAUSON
* IRON HORSE
WE SPECIALIZE IN
POWER MOWER REPAIRS
Reel Type Mower Sharpened, Greased and Adjusted . . .
$5.95 Cash and Carry
Slightly Higher For Pickup and Delivery
HOWARD GRIFFIN
712 S. Grand St. Dial FA 2-2604

(46) Household Goods, Etc.

6 FT. SERVEL, GOOD CONDITION FA 2-6784

REPOSSESSED Firestone refrigerator. A-1 condition, $77.00. Terms. $5.00 Delivers
FIRESTONE STORE
N. 3rd & Washington St. Ph. FA 2-7196

GRANDFATHERS clock, hand carved mahogany divan, chair and tables. R. J. WILLS ANTIQUE SHOP, 1907 So. Grand.

WILL SACRIFICE monarch sewing machine; boy's tap dancing shoes, size 8½; girl's shoe skates, size 4½. FA 5-2282.

CHAMBERS gas range (in crate) Priced $489.95 selling for $375. FA 2-4619.

8 FT REFRIGERATOR $60 SEE AT 800 STANDIFER.

Twin City Mattress Co.
Innerspring Box Springs Odd Sizes
507 Coleman, W.M Dial FA 3-4134

18 FT. UPRIGHT deep freeze, good condition, $200. FA 3-5571

ASSUME notes of $8.08 on Necchi sewing machine. Phone FA 5-4935.

NURSERY CHAIRS
$5.50 and $6.50 $1 Down
MILL'S FURNITURE
122 Cotton, W.M. Dial FA 2-5440

ALL FURNITURE MUST GO
BEDROOM, dining room, living room furniture, Refrigerator, stove, auto washer, power mower, power motors and tools Miscellaneous extras. SACRIFICE PRICES 511 Harn St. FA 5-3349. No prices on phone.

FREE Outdoor Table and Umbrella with each Motorola Portable Radio at $39.95.
MCKEE RADIO & T. V. SERVICE
104 Riverfront, W. M. Dial FA 3-5107

Swivel Rocker, Tapestry with Plastic. Reg. $49.95 NOW $34.50
WEST MONROE FURNITURE
321 Trenton, W.M. Dial FA 2-7757

BUNK BEDS, suitable for children's twin beds, excellent cond. FA 3-4901.

Used Treadle Sewing Machines	$ 9.95 up
Childs Red Rockers	$ 3.95
9 x 12 Rugs	$ 4.95
4 Pc. Wood Dinette Suite	$12.50
Metal Kitchen Cabinet	$19.95
Odd Chest of Drawers	$14.95
Used Dressers	$ 4.95 up
New Ranges	$99.50 up
Lane Cedar Chests	$39.95
Used Beds	$ 4.95 up
Complete Stock of Fans	$29.95 up
Baby High Chairs	$12.95 up
GE Rolleasy Vacuum Cleaners	$69.50
Odd End Tables	$ 1.00 up
Unfinished Chest of Drawers	$19.95 up
T. V. Rockers	$16.95

We Rent Folding Chairs, Baby Furniture And Hospital Beds
Walsworth Furniture
1305 Natchitoches, W.M. Dial FA 3-1656

20 CU. FT. Chest type Original deep freeze, home freezer. Like new condition. 700 lb. capacity. $295. FA 3-2624.

(46-A) Bargain Counter

2 CATALINA swim suits, size 32. Practically new. $5 each. FA 2-0529.

1 LINE, 1 WEEK $1.00
2 LINES, 1 WEEK $1.50
No Rebate On 1 Line Ads
Total Value Of Items In
One Ad Not To Exceed $15.00
NON COMMERCIAL ONLY

(48) Musical Merchandise

CHURCH ORGAN. May be seen by appointment. Dial FA 3-4419.

Diamond Needles, $7.50
With Purchase Of 1 LP
HI FI CENTER
814 Jackson St. Dial FA 5-3559

PAUL HEWITT
MUSIC CO.
Northeast Louisiana's Most
COMPLETE MUSIC STORE
1312 Louisville Ave. FA 5-3131
Plenty Free Storeside Parking

MERCHANDISE

(48) Musical Merchandise

For Piano Tuning or repairs Dial R. M GATLIN FA 2-3922

Practice Pianos, $50.00
NO INTEREST OR CARRYING CHARGE
MARINE PIANO HOUSE
3210 Dick Taylor Dial FA 3-2622

* PIANOS . . . $49 Up.
Rent a Piano ..... $4.00 mo. Up
ROARK BROS.
NORTHEAST LOUISIANA'S OLDEST MUSIC STORE
703 Jackson St. Dial FA 2-5700

HEAR TODAY
The Exciting Home Entertainment Of Tomorrow
MAGNAVOX
Stereophonic System
High Fidelity From
Stero Records
Come In For A Thrilling Demonstration
Complete MAGNAVOX
7 Speaker
Stereophonic System
Only . . . $279.50
DEW
MUSIC CO.
346 DeSiard St. Dial FA 2-8127

(48-A) Television

T. V. CLINIC
DAY & NIGHT SERVICE, T.E.S.A AFFILIATED PH. FA 3-2257

DON'T Take Chances With Your TV, CALL BICE For Guaranteed Repairs.
BICE'S RADIO & TV
116 Hall St. Dial FA 3-0977, FA 2-4521

T V 2 Way Radio, Public address system Scientific Equipment Specialist
MONROE T.V CENTER FA 3-6441

21" GLASS PICTURE TUBE
With 1 Full Yr Warranty
ONLY $29.95 EXCHANGE
HOME APPLIANCE & TV
Equipped With 2-Way Radios
2316 South Grand Dial FA 5-1625

TV REPAIRS made in your home reasonable. R.C.A graduate. 10 yrs. experience. Ph. FA 2-1570, 4 to 9 p.m. week days, all day Sat and Sun.

(49) Business, Office Equip.

USED — one adding machine, one electric Friden calculator. FA 2-5525

ADDING MACHINE REPAIRS
HOME OFFICE SUPPLY
304 Trenton, W M Dial FA 3-0342

TYPEWRITER REPAIRS
Free Pick Up Delivery
Standard Office Supply Co.
125 St. John Phone FA 3-3843

(50) Sporting Goods

Water Skis
Largest Selection
In Town!
All Models and Colors To Choose From
Including The New
BANANA SKIS
FULLY GUARANTEED
Against Warping &
Splitting
PRICES START AT . . .
$19.95 pr.
See Our Selection BEFORE
You Buy
GENE'S
SPORTING GOODS
712 South Grand Dial FA 3-2834

HURRY!!
OUR ORIGINAL
FACTORY PURCHASE
Of 600 1957 JOHNSON MOTORS
Has Dwindled To
ONLY 42 LEFT
WHILE THEY LAST

	REG.	SALE
7½ H. P.	$274.50	$235.00
18 H. P.	$400.75	$339.50
35 H. P. manual	$503.50	$425.00
35 H. P. Electric Javelin	$635.00	$535.00

10% Down—Backed By
Finest Service Facilities Available
ANYWHERE.
HOWARD GRIFFIN
700 Block S Grand Ph FA 2-2604

Used Duracraft Aluminum boat . . . $85.
Coates Outboard Motor
1411 DeSiard St. Dial FA 2-6591

10% DOWN
12' Aluminum Boat, $132.50
LITTLE'S
LIVE BAIT & SPTG. GOODS
2011 DeSiard St. Dial FA 3-4702

MERCURY MOTORS — BOATS
OUACHITA MARINE
101 Coleman, W. M. Dial FA 5-5454

SAWYER PLASTICS CO.
BOATS fiber glassed, fiber glass supplies, neoprene coatings, tanks lined.
505 Coleman, W M. FA 3-4014, FA 3-9678

SPECIAL
12 Ft. Square End Aluminum
Fishing Boats $145.00
10% Down . . .
12 Mos. To Pay.
HOWARD GRIFFIN
700 Block S. Grand Dial FA 2-2604

1957 MODEL 10 HP Johnson motor, 14 ft. boat and trailer. Bargain. FA 5-3904 after 6.

(51) Boats & Accessories

SPECIAL! COMPLETE RIG $495
16 H. P Motor, Runabout and Trailer
MARTIN'S ENGINE SERVICE
702 Trenton, W. M. Dial FA 3-7567

7½ H.P. Martin automatic recoil. Excellent condition, $70. FA 5-1363.

(52) Building Materials

SPECIALIZINTG IN Cypress for plank fences; rustic camp siding paneling.
ALBRIGHT'S SAW MILL
White's Ferry Rd. FA 2-8925, FA 2-2573

FOR SALE second hand cypress and pine lumber, 4"x6" — 6"x8" — 8"x8" — 8"x10" — 2"x10" — 2"x12" — All lengths $75 per thousand ft. Call Gus Kokino, FA 2-2930.

YOUR PINE
LUMBER NUMBER FA 2-9995
W. R. ROBERTS LBR. CO.
509 WASHINGTON ST. W. M.

MERCHANDISE

(52-A) Home Improvements

ATTIC Fan with metal shutter and automatic time switch Nothing Down
RALPH ERWIN — CONTRACTOR
PH. 2-5191 Days or FA 3-1963 Nights

NEED A NEW ROOF?
CALL SEARS, FA 5-1441
FOR FREE ESTIMATE
NO MONEY DOWN UP TO
36 MONTHS TO PAY
SEARS ROEBUCK & CO.
1501 Louisville Ave. Monroe, La.

Home Improvement Council Member
"Better Your Living"
FREE Home Improvement Estimates
Up To 5 Years To Pay
Budget Terms FA 3-7798
TERZIA LUMBER & HARDWARE, INC.

(53) Machinery & Tools

APPROXIMATELY 300 Ft. 1⅛" Steel Cable. $300 value, will sell for $50.
Circle W. Ranch
Dial FA 3-4485

(55) Farm Equip. & Supplies

FORD 8N Tractor, guaranteed. . . $595
Trainer & Kennedy Garage
111 Powell Ave. FA 5-4547, Nites, FA 2-7313

John Deere 4-row cultivator, rubber tires. $395. Terms.
JOHN DEERE PLOW CO.
2006 DeSiard St. Dial FA 2-1919

MASSEY HARRIS FERGUSON
TRACTORS AND FARM IMPLEMENTS
NEW HOLLAND GRASS LAND EQUIP.
DAVIS LOADER & BACK HOE
WILKINSON MOTOR CO.
309 N. 4th Ph. FA 3-7761

JOHN DEERE tractor with plows. Good condition. $300. FA 3-6038.

(55-A) Water Wells

FEAZEL WELL CO.
WELL boring up to 5 feet diameter. Highway 80, W M. Phone FA 3-3657

FAIRBANKS MORSE PUMPS
E. R. KIPER HARDWARE
703 N. 5th St. Dial FA 2-4412

(56) Seeds, Plants, Flowers

FOR SALE 500 Easter lilies, $10 per hundred. FA 2-3558.

FILL and sandy loam dirt, bulldozer work. J. B. Salley, FA 3-4866.

SAND FILL dirt, road gravel delivery. Grover Edwards, FA 5-2463.

RICH top soil, sandy yard dirt, yards graded, fill dirt, $4.50 per load.
L. H. HEMPHILL
FA 3-0211 FA 2-9295

GOOD sandy yard dirt, flower dirt & fill dirt. D. L. BRYAN, Ph FA 3-6076

MOWING. Tractor work, rotted burrs, flower dirt Bowie, FA 3-9709

GOOD TOP soil, pit run gravel and fill dirt House and commercial fills Lots graded. Call FA 3-1789.

FILL DIRT, pit run gravel, bulldozer work. FA 2-0674, FA 2-9817, J. B. Smith.

(57) Good Things To Eat

FOR FRESH vegetables. Dial FA 3-1877. Will deliver.

(60) Wanted To Buy

WE BUY USED
GUNS AND PISTOLS
The Lieber Co.
100 11th St. Phone FA 3-6639

We buy used furniture and appliances
GLOBE FURNITURE CO.
1619 DeSiard St. FA 2-6290

WE BUY
Used Furniture & Appliances
JOHN'S TRADING CO.
2205 DeSiard St FA 2-3168

We Will Buy or Trade for Used Furniture.
New York Hdwe. & Furn.
625 DeSiard St. Dial FA 2-4494

REAL ESTATE FOR RENT

(61) Furnished Apartments

2303 GORDON. Duplex 3 rooms 15x15, large bath, closets. FA 2-2976.

4 ROOMS, bath. Screened porch. Private. Adults only. 905 North 2nd. FA 2-0810.

AIR CONDITIONED
DOWNTOWN, Northside of DeSiard. Bedroom, kitchen, dinette, private bath. Very desirable for business man. $60. Ph. FA 2-0270.

SEVERAL desirable furnished and unfurnished 1 and 2 bedroom units in various locations. Deal with experienced property management firm.
E. A. PORTER REALTY
Realtor, 1014 North 2nd, Ph. FA 5-3826
Nights call Dave Chapman, FA 5-4200

5 ROOMS, 2 bedrooms, pvt. bath. Busline. $11.50 wk. Ph. FA 3-8602.

COLLEGE AREA. Pvt. entrances, bath. Baby accepted. FA 3-6650, FA 2-4444.

1, 2, & 3 ROOM APTS.; also 1 room bachelor and kitchenette apt. FA 3-1170.

2010 NORTH 4TH
3 ROOMS and bath. Private. Adults.

UPSTAIRS remodeled 2 bedrooms. $12.50 wk. bills paid. FA 2-7338.

3 ROOM apt. private bath. Walking distance Monroe and W. M. FA 2-4362.

DUPLEX 4 room apt. 1404 North 7th. Couple only. Dial FA 2-6071.

COLLEGE TOWN, large apt.; also 1 bedroom apt. FA 3-1419.

2011½ PLUM ST. Garage apt. Bedroom, kitchen, private bath. FA 2-3570.

PVT. Entrance, pvt. bath. Bills pd. Convenient. Couple or gentleman. 205 Pine.

NICELY furnished 2 bedrooms, private bath. Garage. 2311 Gordon.

2 ROOM apt., clean, close in private entrances. Adults. 303 Vernon, W. M.

2 ROOM apt., private bath, private entrance. 501 Hart. FA 2-6608.

2 ROOM furnished apt. No children. W. M. FA 2-2338.

4 ROOM apt., pvt. bath. 109 Texas Ave. Ph. FA 5-5149.

CLEAN garage apartment, 3 rooms, bath, garage. Vacant 10th. Couple. FA 3-7183.

2 ROOM apt. 518 Hall. $11 week, bills paid, share bath. A 2-2777.

NEW DUPLEX apartment, living room, 2 bedrooms, kitchen, bath and wash room. $60 mo. 1713½ S. Fifth. Kokinos FA 3-7335.

2 OR 3 room modern apt.
1803 SOUTH GRAND.

NORTHSIDE
Corner 3rd And Auburn
NICELY furnished apartment in 4-plex brick apartment building. Modern. Consisting of living room, dining, kitchen, dining area, bedroom, bath Right on the bus line. $75 month, water paid. Adults only. Ph. FA 5-4022, FA 5-4373, FA 2-9550, FA 3-7446, FA 2-5954

DUPLEX 3 rooms and bath redecorated. 105 Peach. Dial FA 3-1007.

NICELY furnished garage apt. Centrally located. Dial FA 2-9464.

3 ROOM apt. Accept child. Air conditioned 2709 South Grand. FA 3-2860, FA 5-2788

1 AND 2 room apts. in Monroe and W.M. Ph. FA 2-5649, FA 5-4264.

3 ROOM PVT. APT.
$40 MO. PH. FA 5-3681

3 ROOM garage apt. on busline. 5312 DeSiard. FA 3-1493.

(62) Unfurnished Apts.

509½ OAKLAWN
WEST MONROE
4 ROOMS Upstairs. $30 Mo. Dial FA 5-1759

LOVELY lower, recently decorated, living room, 2 bedrooms, kitchen, breakfast room, screened porch, carport, 2 blks. college. Must see to appreciate. $65. FA 3-4759, FA 3-2181.

5 ROOM duplex, good condition, attic fan. Adults. Southside. FA 3-6314.

NICE 4 room duplex, child accepted. 906 Alabama. Washer plumbing. FA 2-6947.

4 ROOM apt. private bath, glassed and screened porches, private entrance. Garage. 1608 South Grand. $35 month. FA 2-4976 or FA 2-1315.

REDECORATED 4 room apt. Strictly pvt. Can partly furnish. Large back yard $35. FA 2-0968.

1216 SOUTH 4th. 2 bedroom duplex. $50 month. Dial FA 3-8029.

WILL RENT to responsible party; modern 2 bedroom duplex. FA 3-3783.

2603½ JACKSON. Duplex, 3 rooms and bath. $22.50 month. FA 2-6754.

610 CATALPA. Downstairs, 4 rooms, blinds, washer attachment. $50. Apply Carso's Gro.

EXTRA nice redecorated 2 bedroom duplex apt. Tile bath fan, furnace, cooling unit. Excellent neighborhood. Must see to appreciate. Adults. $75. FA 2-6197.

AUTOMOTIVE

(11) Trailers

1946 GLIDER house trailer. 2 rooms, 1 bedroom. $450. FA 2-1975.

CAMPING trailer See in rear 1000 North 6th. $350. FA 3-3321, FA 3-4524.

PRICED to sell 27 ft. Travelite trailer. Modern. Small equity or will trade for good used car. FA 5-5296.

(13) Motorcycles & Bicycles

CUSHMAN motorscooter. Chain drive. $100. Good condition. FA 3-7443.

1956 ALLSTATE scooter, rebuilt motor, all extras. $100 cash. FA 3-3229.

Hand Lawn Mowers Sharpened
EXPERT BICYCLE REPAIRS
KELLERS BICYCLE & HOBBY STORE
407 DeSiard St Dial FA 2-6381

(14) Accessories, Tires, Parts

NEW & USED TIRES
Monroe Tire Exchange
2008 DeSiard St Dial FA 2-1808

LATE model used parts, all guaranteed.
Red Rooster Wrecking Co.
2418 DeSiard St. FA 5-1641

RITTER'S AUTO PARTS
CASH for late model wrecked, burned cars. 1919 DeSiard St Ph FA 2-6353.

USED TIRES
Largest Stock in N. E. Louisiana
Newcomer Tire Service
U. S. Royal Distributor
2 locations — 3036 DeSiard St.
N. 4th & Washington St. Ph. FA 3-0373

COMPLETE line of parts for all make cars and trucks 56's and down Motors transmission, radios, heaters, etc.
NICHOLS WRECKING CO.
Hiway 80 East 2 miles Phone FA 5-3421

(17) Business Serv. Offered

BELTONE HEARING CENTER
Batteries & Supplies
327 Harrison St. Dial FA 5-2363

Snapp's Upholstery
228 Pargoud Dr Dial FA 2-1828

HIGHWAY BULLETIN BOARDS
Sketches Made Without Charge
NEON SIGN SERVICE
2103 Roselawn Dial FA 3-2202

RUBBER STAMPS
MONROE BLUE PRINTING
107 South Grand Dial FA 2-7404

TAILOR made slip covers, draperies. 304 Linderman. Mrs. Martin. FA 2-6046.

(19) Repairing

Don't Throw Away That Mirror!
MIRRORS RESILVERED—ALL SIZES
DANNY FRANTOM GLASS
707 Trenton, W. M. Dial FA 3-1593

Commercial Refrigeration, Household Appliances & Lawn Mower Repairs
Earl Sturdivant FA 3-1696

EARL'S LAWN MOWER SHOP
"BIG WHEEL" Yazoo & Lawn Boy mowers Parts & Service Used mowers, rent or sell 1100 Sterlington Rd Open 7 a.m. to 7 p. m.

Motor Rewinding Plant Maintenance
Monroe Armature Wks., Inc.
2019 DeSiard St. Dial FA 3-3818

24 hr wrecker service
Bradshaw Service Ph FA 2-7143

LUTHER'S
Wheel Alignment
"Pioneers In Our Line"
Get our free safety check and estimate Between Walnut & North 2nd At
106 Olive St. Ph FA 2-3880

General Auto Repairs Terms
ACE MOTOR EXCHANGE
601 Jonesboro Rd W M Dial FA 5-3051

Complete Front End Repairs
Owens Wheel Alignment
110 N. 4th & DeSiard St. Dial FA 2-8721

YAZOO "BIG WHEEL"
MASTER MOWERS
FITCH SMALL ENGINE SERVICE
507 North 6th St. FA 2-4479

Guaranteed Wheel Alignment
BOSLEY'S AUTO SERVICE
718 Jackson St. Dial FA 2-4121

Ready for Vacation? Tuneup Time
ENTRICAN BROS. GARAGE
Texas & S. 3rd St. Dial FA 3-5441

MAYTAG SERVICE
Factory Authorized for the Twin Cities MR. JAMES TRAYLOR, service mgr
TRENTON APPLIANCE
306 Trenton, W. M. Dial FA 3-7725

ENGINES REBUILT
Delta Auto Parts
2311 South Grand Dial FA 3-3838

New Jacobsen Mowers
Fitch Small Engine Service
SALES AND SERVICE
507 North 6th St. Ph. FA 2-4479

BROWN RADIATOR & FRAME SERVICE
Heavy Duty Truck & Bus Service
Front & Rear Axle Correction
3007 DeSiard (New Location) FA 3-1166

CRANKSHAFT REGRINDING
ENGINE SERVICE CO.
105 North 9th Dial FA 3-4701

Automatic Transmission Sales & Service
PEEK'S AUTO SERVICE
1515 South Grand Dial FA 2-5458

KELLY PLUMBING CO.
Sewer Connections — Hot Water Heaters
Repair Service FA 2-5116

DYNAMOMETER ENGINE DIAGNOSIS
BODY WORK AND PAINTING
OWEN'S GARAGE
500 Cotton, W. M. Dial FA 3-2632

Let SIMMONS Repaint Your Car. Beautiful Colors to select from.
SIMMONS BODY SHOP
2422 DeSiard St. Dial FA 5-4001

Radiators Repaired — Flushed Recored
Tom's Radiator Hospital
306 North 3rd Dial FA 3-8768

STANDARD AUTO MACHINE SHOP
Complete Automotive Shop
504 N. 3rd St. FA 2-0536, FA 2-0537
203 Mill, W.M. Ph. FA 5-4384, FA 5-4385

FOR Guaranteed service on any make, any model appliance, television, outboard motor, sewing machine, etc call
MONTGOMERY WARD
124 N. 3rd St Dial FA 3-4451

15 MINUTE INSTALLATION
MIDAS MUFFLER SHOP
306 Walnut St. Ph. FA 3-9810

We Specialize in Auto body work
See Mitch—Free Estimates
705 Washington St. Pr FA 5-3153

BUSINESS DIRECTORY

(20) Painting, Papering

REMODELING
PAINTING, sheetrocking, carpenter work. Guy Antley. FA 3-0803, FA 2-9687.

PAPER hanging painting, sheet rock finishing Work guaranteed. FA 2-7700.

(21) Professional Services

EXPERIENCED public stenographer. Work in or out. FA 3-7885.

BOOKKEEPING SERVICE.
W. P. CROWNOVER. DIAL FA 5-2401

BUSINESS DIRECTORY

(24-A) House Moving

House Moving Foundation Repairs Duke Redmond, Ph. FA 3-8392, FA 2-2598

(25) Cleaning & Dyeing

REWEAVING, storage, moth proofing free. Pickup, del. TOWER CLEANERS FA 2-3321

(29) Corsetiers

REGISTERED Spencer corsetier. Mrs. Newport, 1100 South 4th, Fa 3-0355.

"INDIVIDUALLY" designed Spencer supports, 16 yrs experience Mrs Smith Stevenson, FA 3-8153, 3802 Dick Taylor.

(30) Help Wanted, Female

2 WAITRESSES. Age 21 to 35. Playtime Club, Hwy. 80, W. M.

EXPERIENCED carhop. Must be over 18. Apply in person only. The Shades, 1116 Jackson.

EXPERIENCED WAITRESS. Apply in person only. Virginia Hotel Coffee Shop.

MIDDLE age White Ladies. Inside work. Apply in person, Frank Walker's, 820 Louisville Ave.

COUNTER girls. Age 25 to 40. Must have car. Apply in person only. Unique Cleaners and Laundry, 401 Cypress St. W M.

EXPERIENCED WAITRESS
ONLY those with good references need apply. Apply in person to 800 Cypress, W.M.

EXPERIENCED waitress 18 to 25 to work in small coffee shop. Apply in person. 808 Jonesboro Rd., W.M. FA 3-1126.

COLORED MAID
DIAL FA 3-9915

HI SCHOOL diploma. See American School Ad instructions.

ONE EXPERIENCED WOOL PRESSER
APPLY IN PERSON
NO-D--LAY CLEANERS
411 CATALPA ST.

WANTED — Young lady office clerk and manager, neat appearing, to handle office in small town. Good salary. Call 1839, Bastrop, La. 9 a. m. to 5 p. m.

HOUSEWIVES
DOES present income fall short of your needs? Add extra dollars to the family income by becoming an Avon Representative today. We have open territories in Ouachita Parish Write Avon Cosmetics, Box 474, Monroe, La.

WAITRESS. Apply in person. Lee Ave. Lounge, 2504 Lee Ave.

WANTED short order cook and carhop. Apply in person. 2208 Cypress, W M.

MEDICAL SECRETARY WANTED. REPLY TO BOX 347. care of News-Star-World.

(31) Help Wanted, Male

REFRIGERATION REPAIR MAN
Good salary, vacation with pay, Company benefits.
Permanent Employment
Write P. O. Box 1492
Monroe, La.
Listing All Qualifications

COLORED boy with bicycle wanted for route on DeSiard Street. Contact George Bryan, FA 5-5197.

ATTENTION
College And High School STUDENTS
EXCELLENT earnings for you this summer if you are willing to work. Full or part time. Ph. Mr. McGuffee FA 3-6946 or 3-9026 for appointment.

LEADS LEADS LEADS
NONCANCELLABLE HOSPITALIZATION
OUR extensive radio advertising and saturation mailing has produced more leads than we can handle. We are in need of managers and agents. We offered top contracts with all the leads you can work and tops in renewal commission.
15%
FOR personal interview contact O. D. Cox, Vice president and sales director, 323½ Harrison. Mid-Continent Life Insurance Co. Thursday, Friday, Saturday, between 10 a.m. - 4 p.m.

HI SCHOOL diploma See American School Ad instructions

(32) Hlp. Wtd., Male, Female

START
YOUR OWN career in the exciting Cosmetic business as an Avon representative. Unlimited opportunities for advancement Write Avon Cosmetics, Box 474, Monroe, La.

RESTAURANT COOK
EXPERIENCED. Only those with good references need apply. Apply in person to 800 Cypress, W. M.

ATTENTION
WE NEED 2 salespeople willing to learn our methods. Requirements are neatness, automobile and a desire to earn over $100 per week. Ph. FA 3-9133 for appointment.

(33) Salesman Wanted

COMMISSION SALESMAN
EXCELLENT future assured with large corporation. Must be neat, married and industrious. Write: Sales Department, Box 6035, Atlanta 8, Georgia.

CAREER SALESMAN
WANTED FOR Monroe and surrounding territory. This is an exceptional opportunity for the right man. Earnings above average with business already established and repeat sales. To qualify you must be married, honest, automobile owner and have a desire to succeed. No overnight traveling required.
MANY of our men earn over $150.00 weekly, as we offer a considerable edge over competition. For personal interview write National Automobile Association, 770 Spring St., N. W., Atlanta, Georgia.

(36) Business Opportunities

Excellent combination grocery store and service station for lease. Busy intersection.
Highway 165 and Sterlington Rd.
Very reasonable rent
Immediate occupancy
Call Mr. Moore or Mr. Meyer
FA 3-0591
Nights, FA 3-5055 or FA 2-7275

(42) Horses, Cattle, Stock

(42) Horses, Cattle, Stock

OUTSTANDING STOCKER CATTLE
100 pair Cow and Calves
140 Heifers and Dry Cows
Many heavy springers
Disbursal sale of 3 outstanding herds of this area May 31st. Dial FA 3-5164 or FA 2-3559 for complete information.
West Monroe Livestock Auction, Inc.

EMPLOYMENT

(34) Situations Wtd., Female

YOUNG lady desires office work. Business course. Experienced on all machines, typing, shorthand, bookkeeping. Ph. FA 5-5152, FA 2-6624.

FINANCIAL

(36) Business Opportunities

AIR CONDITIONED 2 chair barber shop for sale. Owner retiring. Contact J. W. Stevens, Bonita, La.

A GOING grocery and market business. Excellent location Across railroad from MOP depot. Nice stock and equipment with walk in cooler. Reasonably priced. Rent building. Ph. 4123, Rayville, La.

FOR SALE
COFFEE roasting plant in Monroe, La. Serving NE Louisiana for past 28 years. Owner retiring on account of other interests. Opportunity for younger man. Contact W. C. Holstein, 510 McKinley, Monroe, La.

(37) Money To Loan

LOANS $25 TO $1,000
ON SIGNATURE, FURNITURE OR CAR
BENEFICIAL FINANCE CO.
Second Floor Bernhardt Building
Phone FA 2-0565

AUTO LOANS
COMMERCIAL SECURITIES
700 North 2nd St FA 2-3136

$45 For 20 Days Cost Just $1.05
CASH TO PAY DAY
Aetna Finance Co
204 N. 2nd Dial FA 3-6634

Money in 1 Day
$24 Up To $1,000
PUBLIC FINANCE CORP.
111 N Second St.

LOANS $25 UP
WEST MONROE FINANCE
521 Trenton, W. M. Dial FA 2-5176

LOANS
ON CARS, furniture or on almost any thing This is the place to borrow all you need to pay all your bills. Pay us (1, easy monthly payment.
MOTOR SECURITIES
500 Walnut St

WE LOAN MONEY
ON ANYTHING OF VALUE
MONROE LOAN
& SPTG GOODS
LICENSED PAWN BROKER
519 DeSiard St. Dial FA 3-1076

LOANS
Auto Furniture Signature
Friendly Finance Service
J. C. Loftin, MGR.
308 Ouachita Bank Bldg. FA 2-6188

BUDGET over worked? See J E Wood For a Quick Loan At
Domestic Finance Service
109 N 2nd St Dial FA 5-4355

FARM LOANS
Through Federal Land Bank
Low interest rate, long terms
Ouachita, Morehouse, Union and Caldwell
National Farm Loan Assn
705 North 2nd Ph FA 2-0940
See A C Ransom, Sec. Treas.

MONEY
In 10 Minutes
No Payment 'Till
JULY
See ROGERS Or TOLBERT
WHITE SYSTEM
FA 2-7661 137 No. 2nd St

INSTRUCTION

(39) Instruction Classes

LEARN Radio and T. V. at home. VA approved Kit, all equipment furnished. For FREE information write Box 318 c-o News-Star—World

HIGH SCHOOL
AT HOME
DON'T be handicapped! Finish high school rapidly through home study. Latest texts and study guides furnished Diploma awarded OUR 61st YEAR You can start now pay as you learn Write or call now for free booklet that tells you how.
AMERICAN SCHOOL P.O. 973 Monroe, La
Phone FA 2-2844 or FA 3-4415

LEARN HAIR STYLING AND BEAUTY CULTURE
West Monroe Beauty School
603 Natchitoches, W. M. FA 2-5314

LIVESTOCK

(41) Dogs, Cats, Pets

ONE female chihuahua puppy, chocolate brown. $25. FA 5-3613.

TURTLES. Horn toads, Canaries, guaranteed singers Siamese Kittens.
Su-Bo Pet & Gift Shop
Forsythe Shopping Center, FA 2-1731

HALF red tick and half cur puppies, hunting stock. FA 3-7952.

BEAUTIFUL registered Chihuahua puppies Male and female 1211 Cypress.

AKC registered boxers, male, female, 311 Oaklawn FA 3-8823.

AKC registered black miniature French poodles and puppies. $75. Call 82166, Shreveport, La.

BOXER stud service of German breeding registered AKC. For information FA 3-8336.

ENGLISH Bull dog pups. Can be seen at 604 Natchitoches, W.M. FA 3-3481.

Caper's Long Horn Shop
HUNTING horns, name plates, dog collars, breaking scents, etc.
Hwy. 80, W.M. FA 2-8518. Open Sundays.

(42) Horses, Cattle, Stock

BEAUTIFUL Palimino riding horse, gentle. Wt. 1000 lbs. $250. FA 5-1611.

Reg. Hereford Bulls & Heifers
STANDLEY CATTLE CO.
Ike Hamilton Ph FA 2-5341
Jim Stanley Ph. FA 2-0640

Top Prices Paid For Livestock of All Kinds
PETE COATS
Dial FA 2-7244 OR FA 3-4173

(43) Poultry & Supplies

BABY CHICKS
LANE WILSON SEED CO.
113 North Grand Dial FA 3-8680

(45) Articles For Sale

ATTENTION BEAUTICIANS: 2 hair dryers, 4 dresserettes, 3 blond and glass partitions, 1 coke machine. FA 2-3249.

Swing Sets — Bar-B-Que Barrels
S. R. KIRK REPAIR SHOP FA 3-2332

SET of Wright and Ditson golf clubs; 9 irons and 3 woods, almost new bag. Excellent condition FA 5-3751.

WORLD BOOK
ENCYCLOPEDIA. 1958 Edition $10 down, $6 month. Call G. E. Boggs, FA 3-6365.

ACHIEVE that slender look in a swimsuit, lose pounds and inches in the privacy of your home with Stauffer's Magic Couch. FA 5-4326, 1024 N. 6th.

Pogue-Atkins
Air Conditioning
Plumbing—Heating
30 Gal. 5 Yr. Water Heater
Special $61.50
Other Sizes Available
Dial FA 3-1394

3 TON air condition unit. Good condition $295. FA 3-5797.

Cheeks Electric Service
Air Conditioning and Electrical contracting. Wholesale lighting fixtures.
Crosley & N. 11th, W. M. FA 3-9424

"I'D BETTER GO NOW. I PROMISED MOM I'D WATCH THE POT ROAST WHILE SHE WAS DOWNTOWN!"

MERCHANDISE

(45) Articles For Sale

Save & Sell
Your Old Newspapers and Magazines.
Monroe Wastepaper Co
100 Mississippi St Dial FA 2-8074

GRIFFIN'S
Studio & Camera Center
307 N Second Dial FA 3-2710

ITEMS FOR RENT
FLOOR SANDERS, Polishers and Edgers, Power Tools and House Jacks, Hospital Beds, Wheel Chairs
New York Hdwe. & Furn.
Pipe Cut & Threaded
625 DeSiard St. Dial FA 2-4494

WE BUY
SCRAP IRON & METAL
THE LEIBER CO
100 11th St. Phone FA 3-6639

Mac's Model & Hobby Shop
Open 9 a.m To 7 p.m.
803 Louisville Ave. Ph. FA 3-7911

WARREN
Appliance & Furniture
204 Trenton, W.M. Dial FA 5-4301
"Your Frigidaire—Bendix Dealer"
Complete Line Of Furniture
Used Bendix Gyromatic. Fully Automatic. Completely overhauled $75.
Used Bendix Economat Fully Automatic $60
Good Used One Ton Air Condition Unit $100

INSECTS
Don't let the bugs ruin your garden. We know what to use and we have it!
Also
Sprayers & Dusters
TYNER-PETRUS
411 Trenton, W. M.
Dial FA 2-4474

GOOD used Bendix dryer, $50. Montgomery Ward chest type freezer, $139. G. E. 110 Volt air conditioner, $129.95. Used wringer and automatic washers, $34.95 up. Used refrigerators, $39.95. New G. E. Air Condition Units PRICES START AT $139.95
APPLIANCE CENTER
Your Full Line G. E. Dealer
Plenty Free Storeside Parking
1020 North 4th St. Ph. FA 3-4427

WILL SELL
KIRBY vacuum cleaner, all attachments including floor polisher, $25. Dial FA 2-4227.

Quality Food Service
"BETTER FOOD FOR LESS"
505 St. Charles St FA 5-4996

PAINT SALE!!
ACE HARDWARE
South 4th & Winnsboro Rd FA 3-4242

MARINE PLYWOOD
J B McCOY LBR CO
901 South Grand Dial FA 3-5194

Hancock-Martin
NEW AND USED
Cafe—Store Equipment
611 N 8th St. Dial FA 5-1474

Deluxe Barrel Bar-B-Q-pits. $28.
REPPONDS, 701 N. 9th, Monroe

CLEAN, adjust, oil any make sewing machine $3.50
MONROE SEWING CENTER
309 Louisville Ave FA 5-5677

SACRIFICE
SINGER sewing machine, zig zag, button holer attachments Take up payments $6.13 mo. Call FA 5-4155.

ASSUME notes on vacuum, sewing machine, floor polisher and de-mothing system. FA 3-4415.

EASTMAN KODAK
Camera & Supplies
Special Flash Camera, $9.95
STAR
HARDWARE & FURNITURE
514-516 DeSiard St. Dial FA 3-5960

One stop garden supply store
Tower Feed & Seed Store
109 Sterlington Rd. FA 2-1991

TENTS & TARPAULINS
THE LIEBER CO.
100 11th St Phone FA 3-6639

KIRBY VACUUM
SALES & SERVICE—PARTS & REPAIR
MRS. E. C. TOBEY OWNER
407 Travis, W. M. Dial FA 3-1056

TOP TRADES FOR OLD POWER MOWERS!
Step Up To A
NEW LAWN BOY Mower
Priced From, $64.50
TRADE NOW
No Cash Needed
12 Mos. To Pay
HOWARD GRIFFIN
700 Block S. Grand Dial FA 2-2604

Ornamental Iron Stock Columns, $10 Up.
REPPONDS, 701 N. 9th, Monroe.

MERCHANDISE

(45) Articles For Sale

SWEET POTATO PLANTS
* UNIT ONE PORTO RICO
* GOLD RUSH
ROYAL FEED & SEED STORE
812 DeSiard St Dial FA 3-5114

SEWING MACHINES
We Fix 'em, We Rent 'em
We Buy 'em, We Sell 'em
HORTMAN'S
1200 Cypress, W. M. Dial FA 3-1780

New R.C.A Whirlpool
Air Conditioners
All Sizes
'The World's Finest'
Add Any Unit to your account for
NO MONEY DOWN
BABER'S
623 Louisville Ave. Ph. FA 2-2635
Plenty Free Storeside Parking

PRICES REDUCED!
$50 TO $100
T. V. Sets · Refrigerators · Freezers
Up To 36 Months To Pay
United Electric Service
913 Louisville Ave. Ph. FA 3-3441

USED TV SETS
$49.95 UP
NEW GUARANTEE
No Money Down . . .
12 Mos. To Pay
MASSEY'S
SERVICE CENTER
801 Jackson St. Dial FA 3-6615

FATHER'S DAY SPECIAL
- Electric Razors . . . Unconditionally guaranteed $4.95
- EZE Fold Yacht Chairs, Sturdy Hardwood frame, attractive canvass seat and back $3.95 ea.

FATHER'S DAY SPECIAL ONLY!
- All Metal Ice Chest. Large capacity Full case soft drinks. Reg. .. $11.95 NOW $6.95

SPECIAL FOR DAD
- Sturdy Attractive Folding camp Stool. Always the favorite for fishermen and campers Natural finish hardwood frame . . . . attractive colored canvass seat $1.25

S. K. BERNHEIM FURN. CO.
821 DeSiard St. Dial FA 2-2470

USED Rotary Power Mowers; for sale or trade. Reasonable. FA 2-0025.

NEW 10 ft. chest type freezer
$199.95 - $5.00 Delivers
B. F. Goodrich
900 Louisville Ave. Ph. FA 3-0386

FOR SALE at a bargain, new 8 ft. show case. Practically new 10 ft. self service Dairy case. R. F. Henderson, FA 2-3380, Monroe, La.

CLOTHES Line Poles $3.50; Picnic Tables, Trailers. FA 2-2953, FA 3-9618.

USED FURNITURE SPECIALS

WROUGHT IRON SWIVEL CHAIRS	$ 5.95
REFRIGERATORS	$69.50UP
SOFA	$19.50
2 PC LIVING ROOM SUITE	$39.50
STUDENT DESK	$ 5.95
BOOKCASE	$14.95
PORCH CHAIRS, ROCKERS	$ 2.95 UP
DRESSERS	$ 9.95 UP
ROLLAWAY BEDS COMPLETE	$14.95

COOPER FURNITURE CO.
504 Natchitoches, W.M. Dial FA 2-5950

* 2 pc. Sectional Sofa	$79.50
* Matching Club Chair	$29.95
* Large Platform Rockers	$27.95

Ouachita Furniture Co.
526 DeSiard St. Dial FA 2-6450

T.A.G.
Tested — Approved — Guaranteed
USED APPLIANCES
Used gas range, $29.95. Good used refrigerators, $29.95 up Good used 20 ft. freezer, like new, $199.95. Frigidaire automatic washer, like new, $69.95. Guaranteed. $5.00 delivers any unit.
DANIEL
APPLIANCE CO.
Authorized Frigidaire Sales & Service
209 Louisville Ave. Ph. FA 5-4455

BABY CHICKS
TYNER-PETRUS
Retail Store
411 Trenton, W. M.
Dial FA 2-4474

ORNAMENTAL Iron head boards $20 up. Repponds, 701 N 9th, Monroe, La.

Monroe Discount House, Inc
FRIGIDAIRE refrigerator, freezer combination. LIKE NEW! Used only 9 months. Was $649.00. NOW $275.00. Terms arranged.
3215 Louisville Ave. FA 2-3122

Lane-May Air Conditioning
MATHES SALES & SERVICE
Free Estimates 501 N 18th. FA 5-4557

LENCO air conditioner. Good condition. $50. Use on 110 volts. FA 2-1655.

USED PIPE ALL SIZES
USED STRUCTURAL STEEL
USED STEEL PLATE
TWIN CITY SCRAP MATERIALS
104 Mississippi St. Dial FA 3-9412

A LAWN SPRINKLER—FREE
WITH EACH FAIRBANKS-MORSE POWER
LAWN MOWER WHILE THEY LAST
703 N. 5th St. KIPER'S Dial FA 2-4412
"Where Quality And Value Go Hand In Hand"

MERCHANDISE

(45) Articles For Sale

Good used T.V. Sets, new warranty $5.00 Delivers
Goodyear Service Store
1514 Louisville Ave. Ph. FA 3-1315

3 TON Frigidaire air conditioner unit complete. Just like new. $400. 2010 Cypress, W.M.

SACRIFICE
SINGER Sewing Machine in Queen Ann cabinet; late model. Assume notes of $6.91 mo. FA 5-4155.

NEIGHBORS
PLUMBING & APPLIANCE
1210 South 2nd Dial FA 3-0134

RELIGIOUS SUPPLY SHOP
216 GRAMMONT
GOSPEL RECORDS, 45,
15% DISCOUNT
WE ENGRAVE BIBLES

Out Of Pawn, 150
Fans - Pistols - Guns
HUNT & WHITAKER
110 Hall St. Dial FA 3-2781

LAWN Furniture. Gliders, Chairs, Matched Sets ... $25.95 Up. Easy Terms.
EXCHANGE
HARDWARE & FURNITURE
105 North 6th Dial FA 2-3866

FATHERS DAY SPECIAL
BELL & HOWELL
Movie Camera
With wide Angle and Telephoto Lens
WAS . . $64.90 NOW . . $49.95
BINOCULARS
7 x 35 With Case
WAS . . $39.95 NOW . . $19.95
35 MM SLIDE PROJECTOR
Quickset De-Luxe with Airequipt Changer.
WAS . . $69.95 NOW . . $39.95
ARGUS C 3 CAMERA
Flash and Case.
WAS . . $69.95 NOW . . $49.95
EASY TERMS
ANYTHING PHOTOGRAPHIC YOU NEED FOR DAD
WE HAVE IT!
DALY'S
CAMERA STORE
"Everything Photographic"
Next To Continental Bus Station
218 Grammont St. Dial FA 2-1705

FOR FATHER'S DAY
- Electric Razors
- WATCHES By Timex & Westclox

POSTOFFICE PHARMACY
200 Jackson St. Dial FA 3-5126

POWER MOWER AND SMALL ENGINE HEADQUARTERS
Complete Repair Facilities and parts for the following Engines and Power Mowers:
* CLINTON
* BRIGGS-STRATTON
* WISCONSIN
* REO
* POWER PRODUCTS
* LAUSON
* IRON HORSE
WE SPECIALIZE IN POWER MOWER REPAIRS
Reel Type Mower Sharpened, Greased and Adjusted . . .
$5.95 Cash and Carry
Slightly Higher For Pickup and Delivery
HOWARD GRIFFIN
712 S. Grand St. Dial FA 2-2604

(46) Household Goods, Etc.

6 FT. SERVEL, GOOD CONDITION FA 2-6784

REPOSSESSED Firestone refrigerator. A-1 condition. $77.00. Terms. $5.00 Delivers
FIRESTONE STORE
N. 3rd & Washington St. Ph. FA 2-7196

GRANDFATHERS clock, hand carved mahogany divan, chair and tables. R. J. WILLS ANTIQUE SHOP, 1907 So. Grand.

WILL SACRIFICE monarch sewing machine; boy's tap dancing shoes, size 8½; girl's shoe skates, size 4½. FA 5-2282.

CHAMBERS gas range (in crate) Priced $489.95 selling for $375. FA 2-4619.

8 FT REFRIGERATOR $60 SEE AT 800 STANDIFER.

Twin City Mattress Co.
Innerspring Box Springs Odd Sizes
507 Coleman, W.M Dial FA 3-4134

18 FT. UPRIGHT deep freeze, good condtion, $200. FA 3-5571

ASSUME notes of $8.08 on Necchi sewing machine. Phone FA 5-4935.

NURSERY CHAIRS
$5.50 and $6.50 $1 Down
MILL'S FURNITURE
122 Cotton, W.M. Dial FA 2-5440

ALL FURNITURE MUST GO
BEDROOM, dining room, living room furniture, Refrigerator, stove, auto washer, power mower, power motors and tools Miscellaneous extras. SACRIFICE PRICES 511 Harn St. FA 5-3349. No prices on phone.

FREE Outdoor Table and Umbrella with each Motorola Portable Radio at $39.95.
MCKEE RADIO & T. V. SERVICE
104 Riverfront, W. M. Dial FA 3-5107

Swivel Rocker. Tapestry with Plastic. Reg. $49.95 NOW $34.50
WEST MONROE FURNITURE
321 Trenton, W.M. Dial FA 2-7757

BUNK BEDS, suitable for children's twin beds. excellent cond. FA 3-4901.

Used Treadle Sewing Machines	$ 9.95 up
Childs Red Rockers	$ 3.95
9 x 12 Rugs	$ 4.95
4 Pc. Wood Dinette Suite	$12.50
Metal Kitchen Cabinet	$19.95
Odd Chest of Drawers	$14.95
Used Dressers	$ 4.95 up
New Ranges	$99.50 up
Lane Cedar Chests	$39.95
Used Beds	$ 4.95 up
Complete Stock of Fans	$29.95 up
Baby High Chairs	$12.95 up
GE Rolleasy Vacuum Cleaners	$69.50
Odd End Tables	$ 1.00 up
Unfinished Chest of Drawers	$19.95 up
T. V. Rockers	$16.95

We Rent Folding Chairs, Baby Furniture And Hospital Beds
Walsworth Furniture
1305 Natchitoches, W.M. Dial FA 3-1656

20 CU. FT. Chest type Original deep freeze, home freezer. Like new condition. 700 lb. capacity. $295. FA 3-2624.

(46-A) Bargain Counter

2 CATALINA swim suits, size 32. Practically new. $5 each. FA 2-0529.

1 LINE, 1 WEEK $1.00
2 LINES, 1 WEEK $1.50
No Rebate On 1 Line Ads
Total Value Of Items In One Ad Not To Exceed $15.00
NON COMMERCIAL ONLY

(48) Musical Merchandise

CHURCH ORGAN. May be seen by appointment. Dial FA 3-4419.

Diamond Needles, $7.50
With Purchase Of 1 LP
HI FI CENTER
814 Jackson St. Dial FA 5-3559

PAUL HEWITT MUSIC CO.
Northeast Louisiana's Most COMPLETE MUSIC STORE
1312 Louisville Ave. FA 5-3131
Plenty Free Storeside Parking

MERCHANDISE

(48) Musical Merchandise

For Piano Tuning or repairs Dial R. M. GATLIN FA 2-3922

Practice Pianos, $50.00
NO INTEREST OR CARRYING CHARGE
MARINE PIANO HOUSE
3210 Dick Taylor Dial FA 3-2622

* PIANOS . . . $49 Up.
Rent a Piano $4.00 mo. Up
ROARK BROS.
NORTHEAST LOUISIANA'S OLDEST MUSIC STORE
703 Jackson St. Dial FA 2-5700

HEAR TODAY
The Exciting Home Entertainment Of Tomorrow
MAGNAVOX
Stereophonic System
High Fidelity From
Stero Records
Come In For A Thrilling Demonstration
Complete MAGNAVOX
7 Speaker
Stereophonic System
Only . . . $279.50
DEW
MUSIC CO.
346 DeSiard St. Dial FA 2-8127

(48-A) Television

T. V. CLINIC
DAY & NIGHT SERVICE, T.E.S.A AFFILIATED PH. FA 3-2257

DON'T Take Chances With Your TV, CALL BICE For Guaranteed Repairs.
BICE'S RADIO & TV
116 Hall St. Dial FA 3-0977, FA 2-4521

TV 2 Way Radio, Public address system Scientific Equipment Specialist
MONROE T.V. CENTER FA 3-6441

21" GLASS PICTURE TUBE
With 1 Full Yr Warranty
ONLY $29.95 EXCHANGE
HOME APPLIANCE & TV
Equipped With 2-Way Radios
2316 South Grand Dial FA 5-1625

TV REPAIRS made in your home reasonable. R.C.A graduate. 10 yrs. experience. Ph. FA 2-1570, 4 to 9 p.m. week days, all day Sat and Sun.

(49) Business, Office Equip.

USED — one adding machine, one electric Friden calculator. FA 2-5525

ADDING MACHINE REPAIRS
HOME OFFICE SUPPLY
304 Trenton, W M Dial FA 3-0342

TYPEWRITER REPAIRS
Free Pick Up Delivery
Standard Office Supply Co.
125 St. John Phone FA 3-3843

(50) Sporting Goods

Water Skis
Largest Selection In Town!
All Models and Colors To Choose From Including The New BANANA SKIS
FULLY GUARANTEED
Against Warping & Splitting
PRICES START AT . . .
$19.95 pr.
See Our Selection BEFORE You Buy
GENE'S
SPORTING GOODS
712 South Grand Dial FA 3-2834

HURRY!!
OUR ORIGINAL FACTORY PURCHASE
Of 600 1957 JOHNSON MOTORS
Has Dwindled To
ONLY 42 LEFT
WHILE THEY LAST

	REG.	SALE
7½ H. P. ..	$274.50	$235.00
18 H. P. ..	$400.75	$339.50
35 H. P. manual	$503.50	$425.00
35 H. P. Electric Javelin	$635.00	$535.00

10% Down—Backed By Finest Service Facilities Available ANYWHERE.
HOWARD GRIFFIN
700 Block S Grand Ph FA 2-2604

Used Duracraft Aluminum boat . . . $85.
Coates Outboard Motor
1411 DeSiard St. Dial FA 2-6591

10% DOWN
12' Aluminum Boat, $132.50
LITTLE'S
LIVE BAIT & SPTG. GOODS
2911 DeSiard St. Dial FA 3-4702

MERCURY MOTORS — BOATS
OUACHITA MARINE
101 Coleman, W. M. Dial FA 5-5454

SAWYER PLASTICS CO.
BOATS fiber glassed, fiber glass supplies, neoprene coatings, tanks lined.
505 Coleman, W M. FA 3-4014, FA 3-9678

SPECIAL
12 Ft. Square End Aluminum Fishing Boats $145.00
10% Down . . .
12 Mos. To Pay.
HOWARD GRIFFIN
700 Block S. Grand Dial FA 2-2604

1957 MODEL 10 HP Johnson motor, 14 ft. boat and trailer. Bargain. FA 5-3904 after 6.

(51) Boats & Accessories

SPECIAL! COMPLETE RIG $495
16 H. P Motor, Runabout and Trailer
MARTIN'S ENGINE SERVICE
702 Trenton, W. M. Dial FA 3-7567

7½ H.P. Martin automatic recoil. Excellent condition. $70. FA 5-1363.

(52) Building Materials

SPECIALIZINTG IN Cypress for plank fences; rustic camp siding paneling.
ALBRIGHT'S SAW MILL
White's Ferry Rd. FA 2-8925, FA 2-2573

FOR SALE second hand cypress and pine lumber, 4"x6" — 6"x8" — 8"x8" — 8"x10" — 2"x10" — 2"x12" — All lengths $75 per thousand ft. Call Gus Kokino, FA 2-2930.

YOUR PINE LUMBER NUMBER FA 2-9995
W. R. ROBERTS LBR. CO.
509 WASHINGTON ST. W. M.

MERCHANDISE

(52-A) Home Improvements

ATTIC Fan with metal shutter and automatic time switch Nothing Down
RALPH ERWIN — CONTRACTOR
PH. 2-5191 Days or FA 3-1963 Nights

NEED A NEW ROOF?
CALL SEARS, FA 5-1441
FOR FREE ESTIMATE
NO MONEY DOWN UP TO 36 MONTHS TO PAY
SEARS ROEBUCK & CO.
1501 Louisville Ave. Monroe, La.

Home Improvement Council Member
"Better Your Living"
FREE Home Improvement Estimates Up To 5 Years To Pay
Budget Terms FA 3-7795
TERZIA LUMBER & HARDWARE, INC.

(53) Machinery & Tools

APPROXIMATELY 300 Ft. 1⅛" Steel Cable. $300 value, will sell for $50.
Circle W. Ranch
Dial FA 3-4485

(55) Farm Equip. & Supplies

FORD 8N Tractor, guaranteed ... $595
Trainer & Kennedy Garage
111 Powell Ave. FA 5-4547, Nites, FA 2-7313

John Deere 4-row cultivator, rubber tires. $395. Terms
JOHN DEERE PLOW CO.
2006 DeSiard St. Dial FA 2-1919

MASSEY HARRIS FERGUSON TRACTORS AND FARM IMPLEMENTS
NEW HOLLAND GRASS LAND EQUIP.
DAVIS LOADER & BACK HOE
WILKINSON MOTOR CO.
309 N. 4th Ph. FA 3-7761

JOHN DEERE tractor with plows. Good condition. $300. FA 3-6038.

(55-A) Water Wells

FEAZEL WELL CO.
WELL boring up to 5 feet diameter. Highway 80, W. M. Phone FA 3-3657

FAIRBANKS MORSE PUMPS
E. R. KIPER HARDWARE
703 N. 5th St. Dial FA 2-4412

(56) Seeds, Plants, Flowers

FOR SALE 500 Easter lilies, $10 per hundred. FA 2-3558.

FILL and sandy loam dirt, bulldozer work. J. B. Salley, FA 3-4866.

SAND FILL dirt, road gravel delivery. Grover Edwards, FA 5-2463.

RICH top soil, sandy yard dirt, yards graded, fill dirt, $4.50 per load.
L. H. HEMPHILL
FA 3-0211 FA 2-9295

GOOD sandy yard dirt, flower dirt & fill dirt D. L. BRYAN, Ph. FA 3-6076

MOWING, Tractor work, rotted burrs, flower dirt Bowie, FA 5-9709

GOOD TOP soil, pit run gravel and fill dirt. House and commercial fill lots graded. Call FA 3-1789.

FILL DIRT, pit run gravel, bulldozer work. FA 2-0674, FA 2-9817, J. B. Smith.

(57) Good Things To Eat

FOR FRESH vegetables. Dial FA 3-1877. Will deliver.

(60) Wanted To Buy

WE BUY USED GUNS AND PISTOLS
The Lieber Co.
100 11th St. Phone FA 3-6639

We buy used furniture and appliances
GLOBE FURNITURE CO.
1619 DeSiard St. FA 2-8290

WE BUY
Used Furniture & Appliances
JOHN'S TRADING CO.
2205 DeSiard St FA 2-3168

We Will Buy or Trade for Used Furniture.
New York Hdwe. & Furn.
625 DeSiard St. Dial FA 2-4494

REAL ESTATE FOR RENT

(61) Furnished Apartments

2303 GORDON. Duplex 3 rooms 15x15, large bath, closets, FA 2-2976.

4 ROOMS, bath. Screened porch. Private. Adults only. 905 North 2nd. FA 2-0810.

AIR CONDITIONED
DOWNTOWN, Northside of DeSiard. Bedroom, kitchen, dinette, private bath. Very desirable for business man. $60. Ph. FA 2-0270.

SEVERAL desirable furnished and unfurnished 1 and 2 bedroom units in various locations. Deal with experienced property management firm.
E. A. PORTER REALTY
Realtor, 1014 North 2nd. Ph. FA 5-3826 Nights call Dave Chapman. FA 3-4360

5 ROOMS, 2 bedrooms, pvt. bath. Bus line. $11.50 wk. Ph. FA 3-8602.

COLLEGE AREA. Pvt. entrances, bath. Baby accepted. FA 3-6650, FA 2-4444.

1, 2, & 3 ROOM APTS.; also 1 room bachelor and kitchenette apt FA 3-1170.

2010 NORTH 4TH
3 ROOMS and bath. Private. Adults.

UPSTAIRS remodeled 2 bedrooms. $12.50 wk. bills paid. FA 2-7338.

3 ROOM apt. private bath. Walking distance Monroe and W. M. FA 2-4362.

DUPLEX 4 room apt. 1404 North 7th. Couple only. Dial FA 2-6071.

COLLEGE TOWN, large apt. also 1 room. FA 3-1419.

201½ PLUM ST. Garage apt. Bedroom, kitchen, private bath. FA 2-2570.

PVT. Entrance, pvt. bath. Bills pd. Convenient. Couple or gentleman. 205 Pine.

NICELY furnished 2 bedrooms, private bath. Garage. 2311 Gordon.

2 ROOM apt., clean, close in private entrances. Adults. 303 Vernon, W. M.

2 ROOM apt. private bath, private entrance. 501 Hart. FA 2-6608.

2 ROOM furnished apt. No children. W. M. FA 2-2338.

4 ROOM apt., pvt. bath, 109 Texas Ave. FA 5-5149.

CLEAN garage apartment, 3 rooms, bath, garage. Vacant 10th. Couple. FA 3-7183.

2 ROOM apt. 518 Hall. $11 week, bills paid, share bath. FA 2-7717.

NEW DUPLEX apartment, living room, 2 bedrooms, kitchen, bath and wash room. $60 mo 1713½ S. Fifth Kokinos FA 3-7335.

2 OR 3 room modern apt. 1803 SOUTH GRAND.

NORTHSIDE
Corner 3rd And Auburn
NICELY furnished apartment in 4-plex brick apartment building. Modern. Consisting of living room, dining, kitchen, dining area, bedroom, bath. Right on the bus line, 905 North 4th Private. Adults only Ph. FA 5-4022, FA 5-4373, FA 2-9550, FA 3-7446, FA 2-5954

DUPLEX 3 rooms and bath redecorated. 100 Peach. Dial FA 3-1007.

NICELY furnished garage apt Centrally located. Dial FA 2-9464

3 ROOM apt. Accept child. Air conditioned. 2709 South Grand. FA 2-3637, FA 5-2788

1 AND 2 room apts. in Monroe and W. M. Ph. FA 5-2649. FA 5-4264.

3 ROOM PVT. APT. $40 MO. PH. FA 3-5831

2 ROOM apt. on busline. 5312 DeSiard. FA 3-1493.

(62) Unfurnished Apts.

509½ OAKLAWN
WEST MONROE
4 ROOMS Upstairs. $30 Mo. Dial FA 5-1759

LOVELY lower, recently decorated, living room, 2 bedrooms, kitchen, breakfast room, screened porch, carport, 2 blks. college. Two bed room apt., also. FA 3-4759, FA 3-2181.

2 ROOM duplex, good condition, attic fan. Adults. Southside. FA 3-6314.

NICE 4 room duplex, air cond. 906 Alabama. Water plumbing. FA 2-6947.

4 ROOM apt. private bath, glassed and screened porches, private entrance. Garage. 1608 South Grand. $35 month. FA 2-0174.

REDECORATED 4 room apt. Strictly pvt. Can partly furnish. Large back yard 305 Pine. FA 2-0962.

1216 SOUTH 4th. 2 bedroom duplex. $50 month. Dial FA 3-8029.

WILL RENT to responsible party; modern duplex. FA 3-3783.

2603½ JACKSON. Duplex, 3 rooms and bath, $40. FA 2-6754.

610 CATALPA. Downstairs, 4 rooms, blinds, washer attachment. $50. Apply Carso's Gro.

EXTRA nice redecorated 2 bedroom duplex. Tile bath, pine paneling in unit. Excellent neighborhood. Must see to appreciate. Adults. $75. FA 2-6197.

REAL ESTATE FOR RENT

(62) Unfurnished Apts.

4 ROOM duplex. Private back and front entrance. Nice neighborhood, washer plbg. $45. 1012 South 4th. FA 2-4341

3 ROOM duplex, bath. Carport. 1010½ North 6th FA 3-5245, FA 3-3321.

1 AND 2 BEDROOM apts. $36, $41 monthly. Near new High School. FA 2-5330

1109 TRENTON, W.M. 4 room and bath duplex. $45. Ph. FA 5-4651.

4 ROOM apt. 402 Morris Ave. $35 month Call FA 2-2406.

5 ROOM APARTMENT, private bath. Stove and refrigerator furnished, attic fan. $55. 203 Mulberry. FA 3-3724.

GARNIER APTS.
Monroe's Finest Furn. and Unfurnished
Dial FA 3-9711

FOR RENT. Duplex apartment, unfurnished. Brand new. $60 month. Or will rent entire duplex for business. $110 month. Or will sell, $13,750. Located corner 3rd and Hilton. Ph FA 5-4022, FA 5-4373, FA 2-9550, FA 3-7446, FA 2-5954.

(63) Furnished Houses

COLLEGE AREA 3 bedroom duplex, Venetian blinds, drapes, carpet, carport, nice yard. $85. FA 2-2593, FA 2-3569

SMALL house, Highway 80, West. Accept children. FA 2-0152 Mrs. D. F. Dennis.

WHY LOSE those delinquet accounts Call NATIONAL CREDIT AND COLLECTING AGENCY. FA 2-2628, FA 2-0490.

2 BEDROOMS. Window air conditioner, deep freeze, attic fan, automatic washer, Available June 15th. $75 month. FA 5-1353 after 6 p. m.

5 ROOMS, BELL LANE, W.M. APPLY 800 CYPRESS, W.M.

COLLEGE AREA Nice 2 bedroom duplex Venetian blinds, carport, $75. FA 2-2593.

103 CHERRY St., off Park Ave. 2 bedroom home. Bus service. FA 2-8221.

NORTHSIDE. House for couple, equipment furnished. Miss Rodgers, FA 3-5327.

(64) Unfurnished Houses

NEW 2 bedrooms, built-in range and oven, carport. W.M. FA 5-4061.

110 SHERROUSE. 2 bedroom home. Plumbed for washer, on bus line, 1 block from college. FA 2-0402. FA 2-6513.

115 BLANKS. W.M. 5 rooms. Washer plumbing, part bath. $40. FA 5-4651.

LARGE spacious home. Redecorated. Southside. $75. FA 2-2758, FA 2-2624.

SMALL HOUSE FOR COUPLE WITH CHILD. 7500 DeSiard.

NEW 2 bedroom house. 402 Moore St. $65 Mo. Ph. FA 2-4014.

3602 DICK TAYLOR. Southside. 2-bedroom home. $40 mo. FA 2-2953.

6 ROOM house, northside. $75. FA 3-7820 or FA 2-0531, 8 a.m. to 5 p.m.

1903 NORTH 3rd. 3 bedrooms, 2 baths. Busline $50 month. FA 2-3249.

2705 LEE AVENUE. 4 room unfurnished house. FA 2-3570.

3604 HARRISON. 3 rooms, bath. Washer connections. Garage. $40.

508 NORTH 5th. 5 rooms. 2 bedrooms Neat and clean. Ph. FA 2-8221.

NICE, 2 bedroom home. 1109 South 4th St.. FA 3-0355.

3 BEDROOM HOUSE.
BRES ST. FA 2-7692

SOUTHSIDE of Monroe, six rooms, bath. ½ Block bus. FA 2-5797.

404 SHERIDAN
2 BEDROOM home. Near Lady of Fatima Church. $85 month. Dial FA 3-9423.

NICE 2 bedroom unfurnished house. Children accepted. Ph. FA 3-4729.

3 BEDROOM brick in Broadmoor Addn. $100 mo Ph. FA 5-5187. FA 5-1861. FA 3-9907

1206 COLE AVE. 3 bedrooms, large living room and dining room Plenty shade trees. $70 mo. Available around June 1st. FA 3-4280 or FA 5-3686.

6 NICE houses unfurnished. North, South, and College locations.
1 FURNISHED house on Southside.
E. A. PORTER REALTY
Realtor, 1014 North 2nd. Ph. FA 5-3826
Nights call Dave Chapman, FA 5-4200

5 ROOMS, BELL LANE, W.M. APPLY 800 CYPRESS, W.M.

COLLEGE Area. 3 bedroom home. $90 month Ph FA 5-4022, FA 5-4373, FA 2-9550, FA 3-7446, FA 2-5954.

(66) Rooms Without Board

NORTHSIDE, nice bedroom, pvt. entrance and garage. 410 K St before 9 a. m.

LARGE bedroom with pvt. bath and shower. Please call before 9 a. m. or after 5 p. m. FA 2-2995.

BEDROOM, kitchen privilege, quiet home. Working girl. FA 2-5520.

NICE bedroom, semi-private bath. Close in. 313 North 2nd St.

NICE pvt. bedroom with double beds. Call FA 3-7806 after 2 p.m.

SOUTHSIDE front bedroom in private home, share kitchen. FA 2-7714, FA 2-0042.

NICE bedroom, pvt. entrance. $6.25 per week. 504 North 5th, FA 2-7200.

ROOM AND BOARD FOR ELDERLY PERSON. DIAL FA 2-2908.

NORTHSIDE, pvt. bath and entrance. Large, windows on 3 sides. FA 3-5309.

NICE bedroom, adjoining bath. Garage. 308 Bres. Dial FA 2-5515.

NORTHSIDE, air conditioned bedroom and den. Pvt. bath, entrance. FA 3-2194.

FOR men only. Nice bedrooms, private bath. Beautyrest mattress, maid service, telephone and refrigerator in hall. $10 week. Maid will show 8 a.m. to 4 p.m. 111 Pine, Monroe. FA 2-3111.

NICE-upstairs bedroom. Air conditioned or ceiling fan. Pvt. entrance Shower and bath. Gentleman. FA 3-6436.

FRONT bedroom with kitchen privileges. 513 Travis, W.M. FA 3-4517.

AIR CONDITIONED upstairs bedroom. Shower, den, T. V. FA 2-8422.

NICE cool bedroom with private ent.. W. M. FA 3-9741, FA 2-7537.

FRONT bedroom, private bath, entrance. Gentleman. 1504 Island Dr FA 3-2547.

PRIVATE bedrooms. $5 weekly. Gentlemen. 401 Layton. FA 3-4503.

(67) Business Places

CHOICE CORNER building at intersection of new bridge and Trenton St., W.M Will be available July 1st. Reasonable rent. Suitable for any business. FA 2-6738 or FA 3-1035.

411½ N 3rd GOOD location for business or offices. FA 2-1780.

2005 DeSIARD. Commercial building 40x60 for rent or lease. Call FA 2-6377 or FA 3-4755.

REAL ESTATE FOR RENT

67) Business Places

WAREHOUSE FOR LEASE
CONCRETE and steel, 17,000 sq. ft. On railroad spur, loading platform truck height One of the best. FA 3-1679, FA 5-4022, FA 5-4373, FA 2-9550, FA 3-7446

BUSY TRAFFIC CORNER
4TH AND Pine. Attractive building, air conditioned. Suitable for any type business. Call FA 2-6545.

68) Offices & Desk Room

Office Space on Louisville Ave. Plenty Parking Space. Rent reasonable. FA 3-4465.

MODERN Air Conditioned Office Space. Utilities and maid serv. Ph. FA 3-7731.

MODERN air conditioned office space for rent -- 3 offices. Northside. 2 blocks off Louisville. Ph. FA 5-1637 or FA 2-0228.

REAL ESTATE FOR SALE

(71) Building & Contracting

T. O. Dowdy, Contractor
HIGH structural steel and house painting. For Free Estimates Ph. FA 2-0798

Quality Merchandise and Workmanship SINCE 1938
Keystone Paint & Decorating
500 N. 3rd St. FA 2-3077

GENERAL repairing, remodeling, additions, garages, carports and concrete work. FA 5-3650.

ONE STOP
HOME BUILDING SERVICE
CHOICE residential lots in all parts of the city Complete Planning, Building and Financial Department.
Hill Lumber & Supply Co.
Louisville Ave. at 17th Dial FA 2-3124

ARE YOU BUILDING, REMODELING, REDECORATING? Nothing down, 36 mos. to pay. Free estimates.
P. G. ZUBER FA 3-4061

Colorful and Gracious Living in HOLIDAY HILL STONE
The Choice of Discriminating Home Owners.
Central Culvert Corp.
3900 Jackson St. Dial FA 2-3223

Ornamental Iron Stock Columns, $10 Up. REPPONDS, 701 N. 9th, Monroe.

ESTHER WILLIAMS
Home Swimming Pools
Oma McGuffee, FA 3-6946

DITCHING, Pipe laying Foundation digging. Nichols Bros. FA 2-9497, FA 3-4179.

BUILDING CONTRACTOR
CHARLES BRUSCATO
Dial A 2-4000 or FA 2-3691

REMODEL & REPAIR
Nothing Down 36 Mos. to pay
FREE ESTIMATES
T. A. Sanders Lumber Co.
North 7th & Wood, W. M. Ph. FA 2-1444

KNOW HOW
MAKES the difference. Remodeling, Repairing, Redecorating. FREE Estimates.
J. C. Steele Lbr. Co., Inc.
907 Coleman W. M. Dial FA 2-4467

HOME REPAIRS
All Types — Large or Small — Call
Kitchens Construction Co.
For Free Estimates, FA 2-4592
36 MONTH PAYMENT PLAN

BUILD OR BUY A LOVELY MODERN HOME IN MONROE OR W MONROE
J. S. James Const. Co.
Dial FA 3-2364 or FA 2-6956

(71-A) Business Property

FOR SALE or lease. 500 block of North 2nd. 30x60 brick building. One of Monroe's finest locations.
COLVIN-WILSON AGENCY
Bernhardt Bldg. Dial FA 3-3915

WINNSBORO Rd. Corner lot with large building. Ideal business location.
MRS. W. C. CURRY
DIAL FA 3-5878

IDEAL SITE FOR MOTEL BUSINESS OR INDUSTRY
470 Acres astride Highway 80, three miles east of Arcadia, La. Half cleared and half in timber. Contains 6 buildings including cafe, truck stop. Phone FA 3-2020.

COMMERCIAL LOTS
ON DESIARD, Betin, and Stanley Sts. May be purchased at an exceptionally good price. Choose your own amount of footage.
Womack & Webster
INSURANCE — REALTOR
FA 5-2322 FA 3-4271

A GOING BUSINESS. Groceries, beer, stock and fixtures. FA 5-5149.

NEWS STAND
GOOD BUSINESS ESTABLISHED
PRICE $3000
FOR INFORMATION WRITE
P. O. BOX 510, MONROE

WHITES' FERRY ROAD. 6 acres. 2 bedroom house. 100 per cent G. I. Loan.
ARKANSAS Road, W. M. 100 per cent G. I. Loan. 3½ acres with beautiful trees. 3 bedroom home with dining room.
FA 3-1341, FA 2-2488, FA 5-4471

40 ACRE farm. 3 bedroom home. South of Monroe, Off Prairie Rd. Price, $6250 FA 3-0860.

22 ACRES at Fondale. Owner will finance ½. Total $3267.
BEN F. GOZA, FA 3-5043

GUY A. ANDERSON
Farm Lands—Farm Loans—Homes
P. O. Box 398, Or Ph. 2253, Rayville

(73) Houses

DUPLEX
3304 AND 3304½ GORDON AVE.
$11,500
FURNISHED 3 room duplex, 2 bedroom garage apartment. 3 garages and storage rooms (one with washer connections). Lot 50x164.

1205 AUBURN
3 BEDROOM home, bath, 5 large closets, kitchen-dinette area. Central heating, 2 air conditioning units, 220 wiring. Carport, storage room, ½ bath, washer connections. Concrete patio. Lot 100x150. $12,500. Immediate possession.
HAM & LELA K. BREARD
Realtors Ph. FA 2-8221, FA 2-9841

REAL ESTATE FOR SALE

73) Houses

MONROE
SOUTH Grand St. Duplex, 8 rooms, 2 baths. Income $70 per month. Total price, $5500.
NORTHSIDE 3 bedroom brick, 2 years old. 1½ ceramic tile baths, hardwood floors, attic fan, Venetian blinds, centrally heated. Carport and storage. Already financed.
LARGE 6 room house. 1500 ft. of floor space, 3 bedrooms, separate dining room, dinette, Venetian blinds, attic fan. Garage. Acre land. Located Standifer Ave. G. I. and F.H.A.
LARGE 4 bedroom house, separate dining room. Venetian blinds. Garage Lot 100x150. Beautiful shade trees. Will FHA Located in Sunshine Heights. Immediate possession can be had.
WEST MONROE
PRACTICALLY new (only 1 year old) 3 bedroom brick home with 2 baths. Some of its many features are Venetian blinds, central heating, attic fan. Double carport. On large lot 80x214 ft. Located on Union St., just off White's Ferry Road, in Shady Oaks Subdivision.
BRADLEY St., Kiroli Woods. 3 bedroom brick 1½ ceramic tile baths. Attic fan, panel ray heating. Carport, storage. Lot 92x132. Can be handled for small down payment FHA or GI.
WE HAVE OTHER LISTINGS, CALL US
E. W. CRUSE, REALTOR
504 ROSELAWN
FA 3-4412 or FA 2-4966
Bernard or Melanie Smith
FA 5-5001

BIG ENOUGH TO ENTERTAIN
SMALL ENOUGH TO MAINTAIN
806 NORTH 4th, W. M. Lovely 3 bedroom home. Attractive living room, separate dining room, nice kitchen with built-ins, 2 porches, 1 screened. Blinds, hardwood floors, 2 floor furnaces, fan, textone walls. Fenced back yard. Any type loan available. HURRY! This wouldn't last long.
BLANCHE BOURLAND
Realtor, 1211 Cypress, Ph. FA 2-9740

221 PINK, W. M.
(SEIGLE ADDITION)
BRAND new 3 bedroom home with large kitchen and dining area. All rooms exceptionally large, plenty of closets and cabinets. Front porch and back screened porch. Detached garage. Large lot. $300 down, no closing costs.

CORNER
GUY & HINKE
LOT 140x161 ft. forms the setting for the completely air conditioned 3 bedroom, 2 bath brick home. Has 1400 sq. ft. of living area. The kitchen is something to behold with its natural birch cabinets and stainless steel built-ins including Revco refrigerator and separate deep freeze, automatic Caloric built-in range and oven, stove hood, Nutone inbuilt mixer, Westinghouse dishwasher. Drapes throughout are included. Carport and laundry room with Westinghouse stack-on automatic washer and dryer Covered patio.

LOVER'S LANE
232 PARGOUD Drive. Excellent corner location well landscaped. All rooms of home are extra large—2 bedrooms, pine paneled den with carpet (could be used as 3rd bedroom), separate dining room Plenty of closets, wood burning fireplace, all new wiring. Detached double garage and storage. Excellent condition.

NO. 3 IRA DRIVE
West Heights Subdiv., W.M.
NEW 3 bedroom home with features such as: jalousie exterior doors, floor-to-ceiling mahogany fold-back interior doors, central heating, storage galore—large closet in each bedroom, linen closet and storage closet in hall, pantry in kitchen. Carport with outside storage and concrete drive to blacktop street. Only $11,900 with $490 down (no closing costs).

LAKESHORE
NEW white rock-face brick home on large corner lot. There's 3 bedrooms, ceramic tile bath, built-in Caloric range and oven. White roof. Carport and huge storage. Concrete drive to blacktop street. Reasonably priced.

WEST MONROE
2 BEDROOM and den brick home with 1½ ceramic tile baths. built-in Caloric oven and surface unit, oak strip flooring throughout, birch cabinets, central heating, attic ventilation. Carport and outside storage, concrete drive. Blacktop street.

CONTEMPORARY
WHITE hillstone contemporary with all white lifetime marble roof. 3 bedrooms, paneled living room and dining, kitchen with snack bar. Central heating. Carport and storage Concrete drive to blacktop street.

204 Gilbert, W. M.
IN Beautiful Gross Subdivision. 3 bedroom home of simulated used brick. Attic ventilation, central heating, large closets. Carport, storage, concrete drive. Large lot. Blacktop street.
Gross Development
DIAL FA 3-2005

Immediate Possession
New 3 bedroom brick home.
2209 Elizabeth St.
Built in oven and range, block floors in living area. Modern features.
$14,500 And $16,500
F.H.A. or Conventional Loan
Westwood Development
Ph. FA 3-0992 FA 3-4436

STERLINGTON. Francis Ave. 2 bedroom home; carport, storage, attic fan, central heat. Small down payment, assume loan. NOrth 5-4546.

LET US BUILD your IDEAS into a home. Lots available. FHA or local financing available.
J. E. Hart & Son, FA 2-2895

BY OWNER 3 bedrooms, 2 baths each with shower. 1700 sq. ft. living area, garage, and other extras. 1½ Acres, approximately $1500 down. Located Bon Aire Dr. FA 5-3355.

$150 DOWN
2 BEDROOM home with family room. Near Neville.
Mrs. Ed Harper, FA 2-6203

FOR COLORED
2 BEDROOM home with Caloric built-in oven and surface unit. Carport, outside storage. Restricted area. $300 down. Ph. FA 3-2005.

1406 SOUTH 9TH
3 BEDROOM BRICK
PAY $400 DOWN
No More—No Closing Costs
ASSUME monthly notes of $73.50. Living room, kitchen with pine paneled cabinets, washer plumbing, large bath. Attic fan, central heating. Carport with storage. IMMEDIATE OCCUPANCY.

100% G. I. LOAN
1423 WOODLAND (Sunshine Heights), W. M. 2 bedroom frame home. Large kitchen and dining area. living room, bath. Carport with storage. $67 a month including everything! No down payment!

809 SOUTH 9TH
3 BEDROOM homes. Kitchen with built-in oven and range, living room, bath. Carport with storage. Low down payment, monthly payments $78.50 including insurance and taxes.
Monroe Real Estate Exc.
Jackie Voorhees
1702 Louisville, Ph. FA 5-1637, FA 2-0228

306 HAYNES, W. M. New 3 bedroom brick. Centrally located. $13,000. $1000 down, balance financed.
ACREAGE AND LOTS
NEAR Lapine Me. Church. 12 miles from W. M. 80 acres set in young pine, good pond site. All mineral rights. $8000
OTHER PROPERTIES AVAILABLE
F. O. SEYMOUR, MGR.
FORD HINES, ASSOCIATE
A. J. LESTER REALTY CO.
FA 5-4121; Nights FA 3-2139, FA 3-5680

A GENUINELY fine older home on beautiful ½ block of South Grand. For elegant living, this is it!
3 BEDROOM home and 2 acres on highway at Swartz. $6000, can finance a part.
LARGE apartment house, 9 apartments. Mostly furnished. Opportunity!
2 STORY brick building with 5 apartments upstairs. Use downstairs for any type business required. Considerable parking area. Easy terms.
MONROE downtown cafe. Old established business. Nets $125 per week. Will finance 1-3 of $3000 price.
FOR COLORED
NEW 2 bedroom home off Jackson.
(3) 50x110 FT. LOTS. Corner of Halsell and Cairo. $490 each on terms.
LARGE home with 20, 30, or 40 acres on terms of ½ cash. Close in south.
1 TRACT, 30 acres. Close in South.
1 TRACT, 10 acres. Close in South.
BEN F. GOZA, FA 3-5043

OFF THE RECORD

By Ed Reed

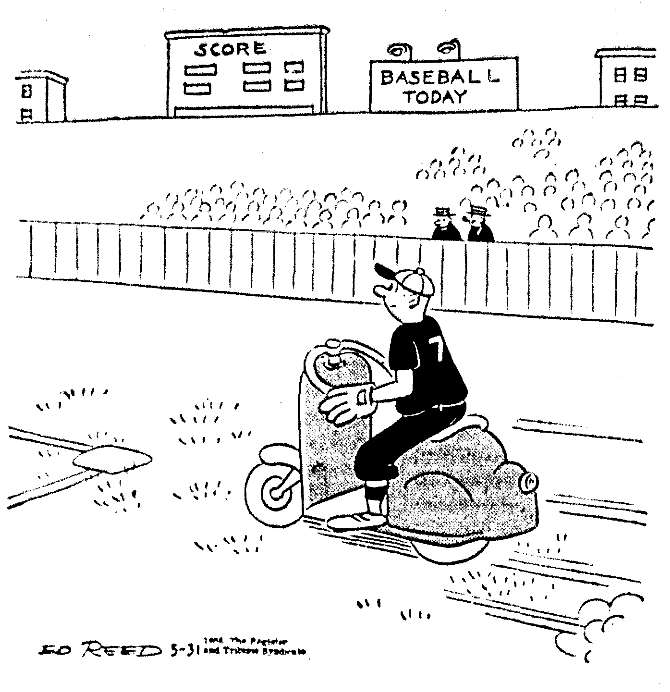

"He's still got a great arm but his legs are gone!"

REAL ESTATE FOR SALE

(73) Houses

CARTER ST., W. M.
3 BEDROOM brick on corner lot. Assume 4½ per cent loan and take up payments of $86 a month. $1000 down and move in.
Mrs. Ed Harper, FA 2-6203

LOT on Bayou in Bayou Shores. 115x250.
205 SOUTH 3rd. 3 bedroom home. $6700.
BAYOU Shores. 3 bedroom brick. $400 down.
JACK FLUCK REALTY
Broker Dial FA 5-1869

308 MORRIS Ave. Large 3 bedroom home in good condition. $12,000.
R. M. GOCHENOUR
Broker, 603 South 3rd Dial FA 3-8029

1703 SOUTH 5TH
2 BEDROOM home 2 blocks from Plum St. School. Small down payment. Low monthly payments.
1505 SOUTH 3RD
2 BEDROOM home, 3 blocks from school. Hardwood floors, panel ray heat, attic fan, plumbed for automatic washer.
$250 DOWN
1404 SOUTH 3RD
2 BEDROOMS, hardwood floors throughout. Attic fan
$250 DOWN
1600 NORTH McGUIRE
2 BEDROOMS, carport, concrete driveway. Large kitchen and dining area. Small Down Payment
Woodlawn Development
Ph. FA 3-6621. FA 3-4402

NEW 3 bedroom home. $250 down, $57 a month. Total price $8250. Close in. W. M.
G. W. Welch, FA 2-3627

$300 DOWN
AND move in this lovely 2 bedroom home on large lot. Located on Eason Place. Payments $60.28 a month. Selling price $9450.
Mrs. Ed Harper, FA 2-6203

300 ISABEL. Lovely 2 bedroom home in excellent condition. Living room, separate dining room, kitchen. Garage. Large corner lot with trees. Small down payment, no closing costs.
PRICE REDUCED
2902 NORTH 12TH, W. M. Brand new brick. 3 bedrooms, 2 tile baths, and den. Double carport with storage. Lot 100x240 on lake. Will consider trade.
CARTER REALTY
REALTORS
FA 3-6637, FA 5-2077, FA 3-8509

LOT 50 X 200 and 2 houses, near school and bus line. FA 2-0177.

LAKESHORE SUB-DIVISION ATTENTION. BY owner beautiful 2 bedroom home with den, double carport, ceramic tile bath. Lot 95x150. One block from Lakeshore School. Drapes and blinds throughout. Kitchen and dining room partly furnished. $850 down and assume notes. No closing cost. Immediate possession. FA 3-5292, FA 5-5606.

THREE BEDROOM BRICK HOME, by owner located near schools and shopping center. Air-conditioned with units, carpets, wooden fenced yard. $16,500. Phone FA 3-9905.

All Near Newd High School
118 SELMAN RD. Beautiful 3 bedroom brick, hardwood floor, every modern feature. $1300 Down.
203 SELMAN RD. 3 Bedroom red brick. $68 Payments.
502 LAKESHORE DR. 3 bedroom brick, central air conditioned. $16,000.
708 GUY. Chocolate brick 3 bedrooms, 2 tile baths, all electric kitchen, stacked washer and dryer, air conditioned.
Maxwell Realty FA 3-1819

613 RICHARDSON
3 BEDROOM home. Lot 112 x 150.
1904 COLLEGE AVE.
3 BEDROOM brick. Double carport. Lot 97½ x 140. $1300 down.
Near New High School
NEW 3 bedroom brick. Lot 75 x 150. Double carport. $800 down.
1408 SOUTH 3rd. Nice 2 bedroom home. $6950. $250 down, no closing costs.
807 SOUTH 3rd. 4 bedrooms, 2 baths. $7500.
C. E. Buckley, FA 3-1195

WINNSBORO ROAD
FILLING station, grocery store, with complete stock and fixtures. Also large cafe including all furniture and fixtures. 22 ft. barbecue pit, 2 butane tanks. Adjoining good 2 bedroom home. Also 2 room cottage in rear. On 1 acre, under fence. Owner sacrificing due to illness.
BEAUTIFUL BAYOU LOT
NEAR NEW Ouachita High School. Reduced price.
OWNER TRANSFERRED
3 BEDROOM brick with 2 ceramic tile baths. Living room, dining area, kitchen and large den. Year 'round York air conditioning and heating, wall-to-wall carpeting. Northside, near new Jr. High and Lexington School.
120 ACRES
OF TIMBERLAND with running water. Within 3 miles of 2 producing oil wells, jut off Highway 13, $110 an acre.
905 FILHIOL ST.
1 BLOCK from college. 3 bedroom home with large den. Central heating, attic fan, air conditioning units included. Carport and storage. Lot 75x160.
Florence C. Caldwell
Broker Ph. FA 2-9905, FA 3-8179

Immediate Possession
1006 EMERSON
3 BEDROOM home. Living room, dining room, tile bath. New paint inside and outside. New cabinets and kitchen floors. Hardwood floors just refinished. Lot 75x143. Small down payment. Ph. FA 2-7704, FA 2-7853.

Sterlington
CORNER lot foot of bridge. 50 ft. lot, 133 ft. on Highway. 6 bedrooms, 2 baths. Ideal for apartment, rooming house or commercial. Dial FA 2-0804, FA 2-7853 of NO 5-4678.

ISLAND DRIVE, BY OWNER, 3 bedroom home, 2 tile baths, den, spacious living room, dining area, large patio, large storage, ample closets. FA 2-9598.

EXCELLENT corner lot directly across from Georgia Tucker School. Can be used as home and office with its 7 rooms, 1½ baths, and beautiful mahogany paneled kitchen. Down payment to be arranged with owner.
FAULK & FOSTER
Dial FA 5-4666
Paula Landry, FA 3-7428
Morris Haas Jr., FA 2-9738

AIR CONDITIONED 3 bedroom home, den, 2 baths, split-level, large shady lot on Rainbow Dr., West Monroe. FA 5-4534.

REAL ESTATE FOR SALE

(73) Houses

REDUCED for quick sale by owner. Leaving town, Westwood. 3 bedrooms, 1 appropriate for den. Beautiful trees, lot well landscaped. Call FA 3-2024.

207 MALVERN St. 3 bedroom home. $7350.
1427 WOODLAND, W M. 2 bedroom home. Lot 100x150. $10,000.
209 MALVERN. Lot 50x150. $700.
George W. Guerriero, Realtor
Dial FA 2-0446

BY OWNER, 8 bedroom home, 3 baths, living room, dining room, kitchen. College Area. FA 3-2600.

Shell Homes, Inc.
Offers you the best in Shell Homes
The Southerner
Is A Modern 2 Bedroom Home Custom Built On Your Lot Only
$1395
Down Payment and terms to suit you
4 or 5 Years To Pay
Compare before you buy, comparison proves.
1600 Louisville Ave. Ph. FA 5-4624
Across From Sears

FOR SALE OR RENT
507 McCAIN Drive. 1200 sq. ft. of floor area — 2 bedrooms, ceramic tile bath. Chain link fence. Lot 100x150.
Jack Sebastian Realty
FA 5-2621; after 5 p.m. FA 3-9634

3 BEDROOM brick, corner lot. Large rooms, ceramic bath, ample storage, double carport. Near school. FA 2-6282.

NEAR SCHOOL AND CHURCH
814 NORTH 4th, W. M. 3 bedroom home. Beautiful corner lot. $400 down. Ph. FA 3-0811 or FA 2-8991.

NEW 3 BEDROOM BRICK. PAY EQUITY, ASSUME PAYMENTS $61.49 MO. FA 2-7308.

NEW 2 AND 3 BEDROOM HOMES
CHOICE LOCATIONS
IN MONROE AND WEST MONROE
Phone FA 3-1814 or FA 3-2592

BY OWNER, college town, 3 bedrooms, 2 baths, and den. Also workshop. Can be seen by appointment. FA 2-4997.

BY OWNER. Just completed, new 3 bedroom brick. 1423 Elizabeth St. W M. FA 2-7467.

2 AND 3 BEDROOM brick homes built to your specifications.
Westwood Develop.,
FA 3-0993

BRAND new 3 bedroom brick. Immediate possession. Perfect location.
1620 LEXINGTON. Brick, 3 bedrooms, 1½ baths. Well landscaped lot.
MRS. R. E. DAVIS
Realtor Dial FA 2-8422

LOVELY duplex 1405 South 4th. 4½ per cent loan. FA 2-5191 or FA 3-1963.

4 ROOM house near Olin. $2940. Ph. FA 5-2322 or FA 3-4271.

(73) Houses

REAL ESTATE FOR SALE

BY OWNER: Northside modern 3 bed room brick, 2 bath, den, centrally air conditioned home. Near schools. FA 2-3372.

5 ROOMS and bath, lot 50x175. $3700 College area. FA 5-5963.

STERLINGTON
NO DOWN PAYMENT
TO G. I. 2 bedroom and den home with dining room. Hardwood floors, wall-to-wall carpeting. Lot 70x150. Selling for only $6700.
CHARLIE LETT, FA 5-4651

WEST MONROE
DUPLEX. Corner North 7th and Woodrow Sts. 4 rooms and bath each side. New roof, asbestos siding. Corner lot. 100x150. Double garage. Only $9000.
MONROE
NEAR BAYOU DeSIARD. 1 ACRE with large shade trees, out of city limits on Bon Aire Drive 6 room, 3 bedroom home. Also garage apartment that rents for $45 per month. Large workshop, barn, fenced yard, garden. Owner transferred. Shown by appointment only.
4307 SOUTH GRAND. Nice 3 bedroom home, only 5 years old. Already financed. Pay equity, $1050, assume notes, $52 per month; no closing costs.
D. H. ODOM, Real Estate
Dial FA 2-1610: Days, Nights, and Sundays

OFF PRAIRIE ROAD
VERY nice 2 bedroom home with green asbestos siding. Lot 150x300 with plenty of trees. Front and back porches, all rooms large. A special bargain—$4200.
CHARLIE LETT, FA 5-4651

(74) Lots

FOR COLORED. MAY ST. Large lots 50x81. Sewerage and water paid. Cash or terms. $10 per foot. FA 2-6031.

BUILD and enjoy your new home this summer among the large cool shade trees on one of the large lots in Shady Oaks Sub-division, West Monroe. FA 2-4853

CHOICE LOT in Bayou Oaks. 100x150 Ft. $1250. FA 3-4298.

LOTS 50x138. $395 $25 down, $12 monthly Turn left just past Ticheli Store, Winnsboro Rd., go 1 block to Rutledge St Ph. FA 2-0188.

FOR SALE
CHOICE RESIDENTAL LOTS
- SPENCER BLVD.
- LAKESHORE ADDITION
- SOUTH 8TH STREET
- SELMAN or OLD AIRPORT RD.

Superior Lumber Co.
2900 Louisville Ave. FA 2-3106

ARTHUR L. VATTER
DIAL (Buy Good Earth) FA 2-5908
(Your Best Investment)
H. M. McGuire's Highland Park

CORNER lot, 1207 Rogers. 1 block from Carroll High School. FA 3-9158.

CORNER lot. Choice Northside location. Convenient to all Schools and Shopping centers. Beautiful shady trees.
McCain-Heard Realty Co.
FA 5-4696 or FA 2-5730 after 6 p.m.

CAMP SITES, WILL FINANCE
FISHERMAN'S paradise, hunter's dream. Lot 35x150 on lake, riparian rights, $350. Lots 75x150 ft. $650. $150 down and $25 mo. Some $250 lots available. Get yours before hot weather.
Maxwell Realty, FA 3-1819

REAL ESTATE FOR SALE

(74) Lots

LAKESHORE Subdivision. Lot 100 x 150 $1900.
W. A. GUY REALTY CO.
Ph. FA 5-4315 — Nights FA 5-2798

BUILDING SITE
FOR SALE
1 ACRE LOT WITH PINE TREES. Just past West Monroe city limits. For further information call FAirfax 2-6949.

(75) Real Estate Brokers

Wallace D. Ezell, Realtor
Farm Lands, Farm Loans
Ph. FA 2-3854, 504 Auburn Ave., Monroe

COMMERCIAL AND INVESTMENT PROPERTIES BOUGHT, SOLD LEASED
H. L. ROSENHEIN, Realtor
807 Ouachita Bank Bldg. Phone FA 2-8668

(77) Wanted Real Estate

NEED NORTHSIDE LISTINGS
Mrs. L. G. Gilliland
REALTOR DIAL FA 2-8551 OR FA 2-3770

WANTED TO buy: Hill land. Or will trade 3 bedroom northside home near school. Corner lot with commercial possibilities. Write Box 263, c-o News-Star.

(77-A) Real Estate Loans

Real Estate Loans
ASCO LOAN CO.
208 Jackson St. Phone FA 3-7771
(Across from Post Office)

FARM LOANS
ANYWHERE IN N. LOUISIANA
TROY & NICHOLS
Jack L. Smith, Mgr.

Builder's Finance Corp.
LOANS ON REAL ESTATE
Located Turpin Lumber Co Bldg.
DIAL FA 2-6101

MORTGAGE MONEY with best discounts, quickest service, low interest rates.
FIRST FIDELITY MORTGAGE CO.
602 North 5th FA 5-3811

REAL ESTATE FOR SALE

(77-A) Real Estate Loans

REAL ESTATE LOANS
IMPROVED or not in Louisiana
MOTOR SECURITIES
500 Walnut St.
Phone FA 3-8801

(78) Real Estate Ins.

BUYING A home? For fire and automobile insurance Call
W. D. KRAMER INSURANCE AGENCY
506 Bres Ave. Dial FA 2-1022 or FA 2-2536

Insurance For Your Home
The Henson Coon Agency
802 Ouachita Bank Bldg. FA 5-5123

CLASSIFIED DISPLAY

ATTENTION!
Rent Property Owners
LOOK!
WHAT YOU LOSE
Carrying A Vacancy

Loss Per Day	Rent $25.00	Rent $30.00	Rent $35.00	Rent $40.00	Rent $45.00	Rent $50.00
	.83	1.00	1.16	1.33	1.50	1.66

For As Little As 38c Per Day

You Can Place A News-Star—World "For Rent" Want Ad And Reach Every Prospective Renter In The Twin Cities! Turn Your Vacancy Into Cash Today.

CALL FA 2-5161
ASK FOR THE WANT ADS

MAY WE HELP MAKE YOUR HOME
MORE
VALUABLE
COMFORTABLE
ATTRACTIVE
For Home Improvement Loans
CALL FA 2-3151
UP TO $2500
36 Months To Repay
Nothing Down
CENTRAL SAVINGS BANK
And Trust Company

HUNTER & DUBOIS
We Build New Homes
FHA. GI LOCAL BUILDING LOAN
PH. DR. J. J. HUNTER, FA 2-1733
If No Answer Call
Cleveland DuBois FA 2-1373

SMALL
DOWN PAYMENT
Or
TRADE
YOUR EQUITY
(In the event your equity exceeds the down payment required on one of these homes—the difference will be paid to you in cash.)
903-809 South 9th
Near Plum St. School
NEW
3 Bedroom Homes
Including such features as knotty pine cabinets in kitchen, built-in Tappan range and oven, hood over stove, central heating, attic fan. Carport with storage. On city sewerage and paved street.

IMMEDIATE POSSESSION
FOR SALE OR TRADE
OAK PARK ADDITION 3 Bedroom home, all modern built-in. Centrally heated, Air Conditioned, double carport Large shady 100 x 150 ft lot. On paved street, sewerage paid. 2208 Beechwood Drive, 2204 and 2206 Redwood Drive.
DIAL FA 2-0804

GREATER
MONROE HOMES
1702 Louisville
FA 3-1814 FA 3-2592

PRICE SLASHED $1000
—Must Sell—
GOING TO SOUTH AMERICA!
And at a sale price of $17,000, you'll agree it's a bargain when you inspect this distinguished air conditioned home on MILTON ST. The hardwood floors and separate dining room, the 2 large bedrooms and living room all carpeted, the den with a real fireplace—is the ideal setting for gracious living. The convenient location, so near Neville, the park, and shopping center with good neighbors makes living so easy and pleasant.
Troy and Nichols
REALTORS PH. FA 5-2625 113 JACKSON
NIGHTS AND SUNDAYS CALL:
PRITCH PRITCHER, FA 2-4414
WELZIE L. GARRETT, FA 2-5642
GARLAND MOORE, FA 2-2234

J. S. JAMES CONSTRUCTION CO.
IS NOW LOCATED
AT 507 NORTH 17th ST.
Because of the increased demand for J. S. James Construction Company homes—we outgrew our former quarters. Our new location gives us adequate room and more facilities to serve you even better.
AIR CONDITIONED OFFICES
PLENTY FREE PARKING
DRIVE OUT TO SEE US SOON

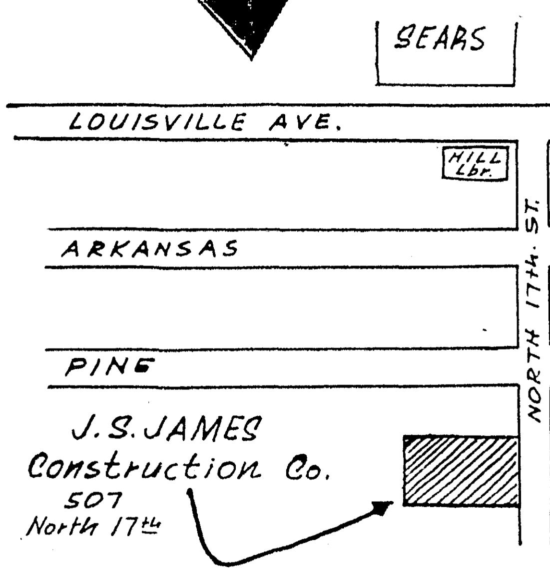

COMPLETE
HOME BUILDING
SERVICE
WE HAVE THE LOTS
WE HAVE ALL TYPE PLANS
Or we will build on your lot using your plans—or we will furnish plans for your lot.
LOAN SERVICE
• G. I. • F.H.A. • Conventional
Whatever your home building needs, we have the facilities to take care of them.
J. S. JAMES CONST. CO.
507 N. 17th St. (Formerly Located 602 North 5th) Phone FA 3-2364 FA 2-6956

REAL ESTATE FOR RENT

(62) Unfurnished Apts.

4 ROOM duplex. Private back and front entrance. Nice neighborhood, washer plbg. $45. 1012 South 4th. FA 2-4341

3 ROOM duplex, bath. Carport. 1010½ North 6th. FA 3-5245, FA 3-3321.

1 AND 2 BEDROOM apts. $36, $41 monthly. Near new High School. FA 2-5330

1109 TRENTON, W.M. 4 room and bath duplex. $45. Ph. FA 5-4651.

4 ROOM apt. 402 Morris Ave. $35 month Call FA 2-2406.

5 ROOM APARTMENT, private bath. Stove and refrigerator furnished, attic fan. $55. 203 Mulberry. FA 3-3724.

GARNIER APTS.
Monroe's Finest Furn. and Unfurnished
Dial FA 3-9711

FOR RENT. Duplex apartment, unfurnished. Brand new. $60 month. Or will rent entire duplex for business. $110 month. Or will sell, $13,750. Located corner 3rd and Hilton. Ph. FA 5-4022, FA 5-4373, FA 2-9550, FA 3-7446, FA 2-5954.

(63) Furnished Houses

COLLEGE AREA 3 bedroom duplex, Venetian blinds, drapes, carpet, carport, nice yard. $85. FA 2-2593, FA 2-3569

SMALL house, Highway 80, West. Accept children. FA 2-0152 Mrs. D. F. Dennis.

WHY LOSE those delinquet accounts Call NATIONAL CREDIT AND COLLECTING AGENCY. FA 2-9628, FA 2-0490.

2 BEDROOMS. Window air conditioner, deep freeze, attic fan, automatic washer, Available June 15th. $75 month. FA 5-1359 after 6 p. m.

5 ROOMS, BELL LANE, W.M. APPLY 800 CYPRESS, W.M.

COLLEGE AREA Nice 2 bedroom duplex Venetian blinds, carport, $75. FA 2-2593.

103 CHERRY St., off Park Ave. 2 bedroom home. Bus service. FA 2-8221.

NORTHSIDE. House for couple, equipment furnished. Miss Rodgers, FA 3-6327.

(64) Unfurnished Houses

NEW 2 bedrooms, built-in range and oven, carport. W.M. FA 5-4061.

110 SHERROUSE. 2 bedroom home. Plumbed for washer, on bus line, 1 block from college. FA 2-0402, FA 2-6513.

115 BLANKS, W.M. 5 rooms. Washer plumbing, part bath. $40. FA 5-4651.

LARGE spacious home. Redecorated. Southside. $75. FA 2-2758, FA 2-2624.

SMALL HOUSE FOR COUPLE WITH CHILD. 7500 DeSiard.

NEW 2 bedroom house. 402 Moore St. $65 Mo. Ph. FA 2-4014.

3602 DICK TAYLOR. Southside. 2-bedroom home, $40 mo. FA 2-2953.

6 ROOM house, northside. $75. FA 3-7820 or FA 2-0531, 8 a.m. to 5 p.m.

1903 NORTH 3rd. 3 bedrooms, 2 baths. Busline $50 month. FA 2-3249.

2705 LEE AVENUE. 4 room unfurnished house. FA 2-3570.

3604 HARRISON. 3 rooms, bath. Washer connections. Garage. $40.

508 NORTH 5th. 5 rooms, 2 bedrooms. Neat and clean. Ph. FA 2-8221.

NICE, 2 bedroom home, 1109 South 4th St., FA 3-0355.

3 BEDROOM HOUSE.
BRES ST. FA 2-7692

SOUTHSIDE of Monroe, six rooms, bath. ½ Block bus. FA 2-5797.

404 SHERIDAN
2 BEDROOM home. Near Lady of Fatima Church. $85 month. Dial FA 3-9423.

NICE 2 bedroom unfurnished house. Children accepted. Ph. FA 3-4729.

3 BEDROOM brick in Broadmoor Addn. $100 mo. Ph. FA 5-5187. FA 5-1861. FA 3-9907.

1206 COLE AVE. 3 bedrooms, large living room and dining room. Plenty shade trees. $70 mo. Available around June 1st. FA 3-4280 or FA 5-3686.

6 NICE houses unfurnished. North, South, and College locations.
1 FURNISHED house on Southside.
E. A. PORTER REALTY
Realtor, 1014 North 2nd. Ph. FA 5-3826
Nights call Dave Chapman, FA 5-4200

5 ROOMS, BELL LANE, W.M. APPLY 800 CYPRESS, W.M.

COLLEGE Area. 3 bedroom home. $90 month Ph FA 5-4022, FA 5-4373, FA 2-9550, FA 3-7446, FA 2-5954.

(66) Rooms Without Board

NORTHSIDE, nice bedroom, pvt. entrance and garage. 410 K St before 9 a. m.

LARGE bedroom with pvt. bath and shower. Please call before 9 a. m. or after 5 p. m. FA 2-2995.

BEDROOM, kitchen privilege, quiet home. Working girl. FA 2-5520.

NICE bedroom, semi-private bath. Close in. 313 North 2nd St.

NICE pvt. bedroom with double beds. Call FA 3-7806 after 2 p.m.

SOUTHSIDE front bedroom in private home, share kitchen. FA 2-7714, FA 2-0042.

NICE bedroom, pvt. entrance. $6.25 per week. 504 North 5th, FA 2-7200.

ROOM AND BOARD FOR ELDERLY PERSON. DIAL FA 2-2908.

NORTHSIDE, pvt. bath and entrance. Large, windows on 3 sides. FA 3-5309.

NICE bedroom, adjoining bath. Garage. 308 Bres. Dial FA 2-5515.

NORTHSIDE, air conditioned bedroom and den. Pvt. bath, entrance. FA 3-2194.

FOR men only. Nice bedrooms, private bath. Beautyrest mattress, maid service, telephone and refrigerator in hall. $10 week. Maid will show 8 a.m. to 4 p.m. 111 Pine, Monroe. FA 2-3111.

NICE-upstairs bedroom. Air conditioned or ceiling fan. Pvt. entrance Shower and bath. Gentleman. FA 3-6436.

FRONT bedroom with kitchen privileges. 513 Travis, W.M. FA 3-4517.

AIR CONDITIONED upstairs bedroom. Shower, den, T. V. FA 2-8422.

NICE cool bedroom with private ent., W. M. FA 3-9741, FA 2-7537.

FRONT bedroom, private bath, entrance. Gentleman. 1504 Island Dr FA 3-2547.

PRIVATE bedrooms. $5 weekly. Gentlemen. 401 Layton. FA 3-4503.

(67) Business Places

CHOICE CORNER building at intersection of new bridge and Trenton St., W.M Will be available July 1st. Reasonable rent. Suitable for any business. FA 2-6738 or FA 3-1035.

411½ N 3rd GOOD location for business or offices. FA 2-1780.

2005 DeSIARD. Commercial building 40x60 for rent or lease. Call FA 2-6377 or FA 3-4755.

CLASSIFIED DISPLAY

ATTENTION!
Rent Property Owners
LOOK!
WHAT YOU LOSE
Carrying A Vacancy

Loss	Rent $25.00	Rent $30.00	Rent $35.00	Rent $40.00	Rent $45.00	Rent $50.00
Per Day	.83	1.00	1.16	1.33	1.50	1.66

For As Little As **38c** Per Day

You Can Place A News-Star—World "For Rent" Want Ad And Reach Every Prospective Renter In The Twin Cities! Turn Your Vacancy Into Cash Today.

CALL FA 2-5161
ASK FOR THE WANT ADS

REAL ESTATE FOR RENT

(67) Business Places

WAREHOUSE FOR LEASE
CONCRETE and steel. 17,000 sq. ft. On railroad spur, loading platform truck height. One of the best. FA 3-1679, FA 5-4022, FA 5-4373, FA 2-9550, FA 3-7446

BUSY TRAFFIC CORNER
5TH AND Pine. Attractive building, air conditioned. Suitable for any type business. Call FA 2-6545.

(68) Offices & Desk Room

Office Space on Louisville Ave. Plenty Parking Space. Rent reasonable. FA 3-4465.

MODERN Air Conditioned Office Space. Utilities and maid serv. Ph. FA 3-7731.

MODERN air conditioned office space for rent — 3 offices. Northside, 2 blocks off Louisville. Ph. FA 5-1637 or FA 2-0228.

REAL ESTATE FOR SALE

(71) Building & Contracting

T. O. Dowdy, Contractor
HIGH structural steel and house painting. For Free Estimates Ph. FA 2-0798

Quality Merchandise and Workmanship
SINCE 1938
Keystone Paint & Decorating
500 N. 3rd St. FA 2-3077

GENERAL repairing, remodeling, additions, garages, carports and concrete work. FA 5-3650.

ONE STOP
HOME BUILDING SERVICE
CHOICE residential lots in all parts of the city. Complete Planning, Building and Financial Department.
Hill Lumber & Supply Co.
Louisville Ave. at 17th Dial FA 2-3124

ARE YOU BUILDING, REMODELING, REDECORATING? Nothing down, 36 mos. to pay. Free estimates.
P. G. ZUBER FA 3-4061

Colorful and Gracious Living in
HOLIDAY HILL STONE
The Choice of Discriminating Home Owners.
Central Culvert Corp.
3900 Jackson St. Dial FA 2-3223

Ornamental Iron Stock Columns, $10 Up. REPPONDS, 701 N. 9th, Monroe.

ESTHER WILLIAMS
Home Swimming Pools
Oma McGuffee, FA 3-6946

DITCHING, Pipe laying Foundation digging. Nichols Bros. FA 2-9497, FA 3-4179.

BUILDING CONTRACTOR
CHARLES BRUSCATO
Dial A 2-4000 or FA 2-3691

REMODEL & REPAIR
Nothing Down 36 Mos. to pay
FREE ESTIMATES
T. A. Sanders Lumber Co.
North 7th & Wood, W. M. Ph. FA 2-1444

KNOW HOW
MAKES the difference. Remodeling, Repairing, Redecorating. FREE Estimates.
J. C. Steele Lbr. Co., Inc.
907 Coleman. W. M. Dial FA 2-4467

HOME REPAIRS
All Types — Large or Small — Call
Kitchens Construction Co.
For Free Estimates, FA 2-4592
36 MONTH PAYMENT PLAN

BUILD OR BUY A LOVELY MODERN HOME IN MONROE OR W. MONROE
J. S. James Const. Co.
Dial FA 3-2364 or FA 2-6956

(71-A) Business Property

FOR SALE or lease. 500 block of North 2nd. 30x60 brick building. One of Monroe's finest locations.
COLVIN-WILSON AGENCY
Bernhardt Bldg. Dial FA 3-3915

WINNSBORO Rd. Corner lot with large building. Ideal business location.
MRS. W. C. CURRY
DIAL FA 3-5878

IDEAL SITE FOR MOTEL BUSINESS OR INDUSTRY
470 Acres astride Highway 80, three miles east of Arcadia, La. Half cleared and half in timber. Contains 6 buildings, including cafe, truck stop. Phone FA 3-2020.

COMMERCIAL LOTS
ON DESIARD, Betin, and Stanley Sts. May be purchased at an exceptionally good price. Choose your own amount of footage.
Womack & Webster
INSURANCE — REALTOR
FA 5-2322 FA 3-4271

A GOING BUSINESS. Groceries, beer, stock and fixtures. FA 5-5149.

NEWS STAND
GOOD BUSINESS ESTABLISHED
PRICE $3000
FOR INFORMATION WRITE
P. O. BOX 510, MONROE

WHITES' FERRY ROAD. 6 acres. 2 bedroom house. 100 per cent G. I. Loan.
ARKANSAS Road, W. M. 100 per cent G. I. Loan. 3½ acres with beautiful trees. 3 bedroom home with dining room.
FA 3-1341, FA 2-2488, FA 5-4471

40 ACRE farm. 3 bedroom home. South of Monroe, Off Prairie Rd. Price, $6250 FA 3-0860.

22 ACRES at Fondale. Owner will finance ½. Total $3267.
BEN F. GOZA, FA 3-5043

GUY A. ANDERSON
Farm Lands—Farm Loans—Homes
P. O. Box 398, Or Ph. 2253, Rayville

(73) Houses

DUPLEX
3304 AND 3304½ GORDON AVE.
$11,500
FURNISHED 3 room duplex, 2 bedroom garage apartment. 3 garages and storage rooms (one with washer connections). Lot 50x164.

1205 AUBURN
3 BEDROOM home, bath, 5 large closets, kitchen-dinette area. Central heating, 2 air conditioning units, 220 wiring. Carport, storage room, ½ bath, washer connections. Concrete patio. Lot 100x150. $12,500. Immediate possession.
HAM & LELA K. BREARD
Realtors Ph. FA 2-8221, FA 2-9841

CLASSIFIED DISPLAY

REAL ESTATE FOR SALE

(73) Houses

MONROE
SOUTH Grand St. Duplex, 8 rooms. 2 baths. Income $70 per month. Total price, $5500.
NORTHSIDE 3 bedroom brick, 2 years old. 1½ ceramic tile baths, hardwood floors, attic fan, Venetian blinds, centrally heated. Carport and storage. Already financed.
LARGE 6 room house. 1500 ft. of floor space. 3 bedrooms, separate dining room, dinette. Venetian blinds, attic fan. Garage. Acre land. Located Standifer Ave. G. I. and F.H.A.
LARGE 4 bedroom house, separate dining room. Venetian blinds. Garage Lot 100x150. Beautiful shade trees. Will FHA Located in Sunshine Heights. Immediate possession can be had.
WEST MONROE
PRACTICALLY new (only 1 year old) 3 bedroom brick home with 2 baths. Some of its many features are Venetian blinds, central heating, attic fan. Double carport. On large lot 80x214 ft. Located on Union St., just off White's Ferry Road, in Shady Oaks Subdivision.
BRADLEY St., Kiroli Woods. 3 bedroom brick 1½ ceramic tile baths. Attic fan, panel ray heating. Carport, storage. Lot 92x132. Can be handled for small down payment FHA or GI.
WE HAVE OTHER LISTINGS, CALL US
E. W. CRUSE, REALTOR
504 ROSELAWN
FA 3-4412 or FA 2-4966
Bernard or Melanie Smith
FA 5-5001

BIG ENOUGH TO ENTERTAIN
SMALL ENOUGH TO MAINTAIN
806 NORTH 4th, W. M. Lovely 3 bedroom home. Attractive living room, separate dining room, nice kitchen with built-ins. 2 porches, 1 screened. Blinds, hardwood floors, 2 floor furnaces, fan, textone walls. Fenced back yard. Any type loan available. HURRY! This wouldn't last long.
BLANCHE BOURLAND
Realtor, 1211 Cypress, Ph. FA 2-9740

221 PINK, W. M.
(SEIGLE ADDITION)
BRAND new 3 bedroom home with large kitchen and dining area. All rooms exceptionally large, plenty of closets and cabinets. Front porch and back screened porch. Detached garage. Large lot. $300 down, no closing costs.

CORNER
GUY & HINKE
LOT 140x161 ft. forms the setting for the completely air conditioned 3 bedroom, 2 bath brick home. Has 1400 sq. ft. of living area. The kitchen is something to behold with its natural birch cabinets and stainless steel built-ins including Revco refrigerator and separate deep freeze, automatic Caloric built-in range and oven, stove hood, Nutone inbuilt mixer, Westinghouse dishwasher. Drapes throughout are included. Carport and laundry room with Westinghouse stack-on automatic washer and dryer Covered patio.

LOVER'S LANE
232 PARGOUD Drive. Excellent corner location, well landscaped. All rooms of home are extra large—2 bedrooms, pine paneled den with carpet (could be used as 3rd bedroom), separate dining room. Plenty of closets, wood burning fireplace, all new wiring. Detached double garage and storage. Excellent condition.

NO. 3 IRA DRIVE
West Heights Subdiv., W.M.
NEW 3 bedroom home with features such as: jalousie exterior doors, floor-to-ceiling mahogany fold-back interior doors, central heating, storage galore—large closet in each bedroom, linen closet and storage closet in hall, pantry in kitchen. Carport with outside storage and concrete drive to blacktop street. Only $11,900 with $490 down (no closing costs).

LAKESHORE
NEW white rock-face brick home on large corner lot. There's 3 bedrooms, ceramic tile bath, built-in Caloric range and oven. White roof. Carport and huge storage. Concrete drive to blacktop street. Reasonably priced.

WEST MONROE
2 BEDROOM and den brick home with 1½ ceramic tile baths. built-in Caloric oven and surface unit, oak strip flooring throughout, birch cabinets, central heating, attic ventilation. Carport and outside storage, concrete drive. Blacktop street.

CONTEMPORARY
WHITE hillstone contemporary with all white lifetime marble roof. 3 bedrooms, paneled living room and dining, kitchen with snack bar. Central heating. Carport and storage. Concrete drive to blacktop street.

204 Gilbert, W. M.
IN Beautiful Gross Subdivision. 3 bedroom home of simulated used brick. Attic ventilation, central heating, large closets. Carport, storage, concrete drive. Large lot. Blacktop street.
Gross Development
DIAL FA 3-2005

Immediate Possession
New 3 bedroom brick home.
2209 Elizabeth St.
Built in oven and range, block floors in living area. Modern features.
$14,500 And $16,500
F.H.A. or Conventional Loan
Westwood Development
Ph. FA 3-0992 FA 3-4436

STERLINGTON. Francis Ave. 2 bedroom home; carport, storage, attic fan, central heat. Small down payment, assume loan. NOrth 5-4546.

LET US BUILD your IDEAS into a home. Lots available. FHA or local financing available.
J. E. Hart & Son, FA 2-2895

BY OWNER 3 bedrooms, 2 baths each with shower. 1700 sq. ft. living area, garage, and other extras. 1½ Acres, approximately $1500 down. Located Bon Aire Dr. FA 5-3355.

$150 DOWN
2 BEDROOM home with family room. Near Neville.
Mrs. Ed Harper, FA 2-6203

FOR COLORED
2 BEDROOM home with Caloric built-in oven and surface unit. Carport, outside storage. Restricted area. $300 down. Ph. FA 3-2005.

1406 SOUTH 9TH
3 BEDROOM BRICK
PAY $400 DOWN
No More—No Closing Costs
ASSUME monthly notes of $73.50. Living room, kitchen with pine paneled cabinets, washer plumbing, large bath. Attic fan, central heating. Carport with storage. IMMEDIATE OCCUPANCY.

100% G. I. LOAN
1423 WOODLAND (Sunshine Heights), W. M. 2 bedroom frame home. Large kitchen and dining area, living room, bath. Carport with storage. $67 a month including everything! No down payment!

809 SOUTH 9TH
3 BEDROOM homes. Kitchen with built-in oven and range, living room, bath. Carport with storage. Low down payment, monthly payments $78.50 including insurance and taxes.
Monroe Real Estate Exc.
Jackie Voorhees
1702 Louisville, Ph. FA 5-1637, FA 2-0228

306 HAYNES, W. M. New 3 bedroom brick. Centrally located. $13,000. $1000 down, balance financed.
ACREAGE AND LOTS
NEAR Lapine Me. Church. 12 miles from W. M. 80 acres set in young pine, good pond site. All mineral rights. $8000
OTHER PROPERTIES AVAILABLE
F. O. SEYMOUR, MGR.
FORD HINES, ASSOCIATE
A. J. LESTER REALTY CO.
FA 5-4121; Nights FA 3-2139, FA 3-5680

A GENUINELY fine older home on beautiful ½ block of South Grand. For elegant living, this is it!
3 BEDROOM home and 2 acres on highway at Swartz. $6000, can finance a part.
LARGE apartment house, 9 apartments. Mostly furnished. Opportunity!
2 STORY brick building with 5 apartments upstairs. Use downstairs for any type business required. Considerable parking area. Easy terms.
MONROE downtown cafe. Old established business. Nets $125 per week. Will finance 1-3 of $3000 price.
FOR COLORED
NEW 2 bedroom home off Jackson.
(3) 50x110 FT. LOTS. Corner of Halsell and Cairo. $490 each on terms.
LARGE home with 20, 30, or 40 acres on terms of ½ cash. Close in south.
1 TRACT, 30 acres. Close in South.
1 TRACT, 10 acres. Close in South.
BEN F. GOZA, FA 3-5043

OFF THE RECORD
By Ed Reed

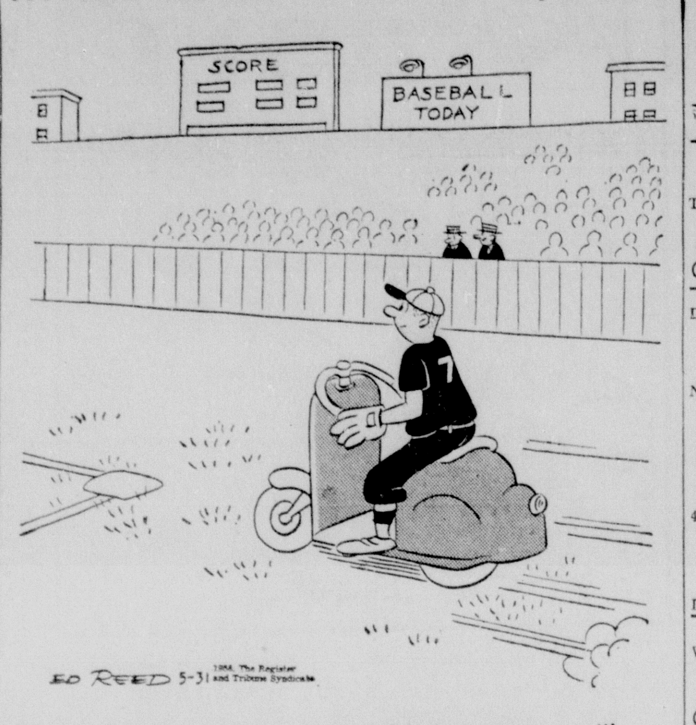

"He's still got a great arm but his legs are gone!"

REAL ESTATE FOR SALE

(73) Houses

CARTER ST., W. M.
3 BEDROOM brick on corner lot. Assume 4½ per cent loan and take up payments of $86 a month. $1000 down and move in.
Mrs. Ed Harper, FA 2-6203

LOT on Bayou in Bayou Shores. 115x250.
205 SOUTH 3rd. 3 bedroom home. $6700.
BAYOU Shores. 3 bedroom brick. $400 down.
JACK FLUCK REALTY
Broker Dial FA 5-1869

308 MORRIS Ave. Large 3 bedroom home in good condition. $12,000.
R. M. GOCHENOUR
Broker, 603 South 3rd Dial FA 3-8029

1703 SOUTH 5TH
2 BEDROOM home 2 blocks from Plum St. School. Small down payment. Low monthly payments.
1505 SOUTH 3RD
2 BEDROOM home, 3 blocks from school. Hardwood floors, panel ray heat, attic fan, plumbed for automatic washer.
$250 DOWN
1404 SOUTH 3RD
2 BEDROOMS, hardwood floors throughout. Attic fan.
$250 DOWN
1600 NORTH McGUIRE
2 BEDROOMS, carport, concrete driveway. Large kitchen and dining area.
Small Down Payment
Woodlawn Development
Ph. FA 3-6621, FA 3-4402

NEW 3 bedroom home. $250 down, $57 a month. Total price $8250. Close in. W. M.
G. W. Welch, FA 2-3627

$300 DOWN
AND move in this lovely 2 bedroom home on large lot. Located on Eason Place. Payments $60.28 a month. Selling price $9450.
Mrs. Ed Harper, FA 2-6203

300 ISABEL. Lovely 2 bedroom home in excellent condition. Living room, separate dining room, kitchen. Garage. Large corner lot with trees. Small down payment, no closing costs.
PRICE REDUCED
2902 NORTH 12TH, W. M. Brand new brick. 3 bedrooms, 2 tile baths, and den. Double carport with storage. Lot 100x240 on lake. Will consider trade.
CARTER REALTY
REALTORS
FA 3-6637, FA 5-2077, FA 3-8509

LOT 50 X 200 and 2 houses, near school and bus line. FA 2-0177.

LAKESHORE SUB-DIVISION ATTENTION, BY owner beautiful 2 bedroom home with den, double carport, ceramic tile bath. Lot 95x150. One block from Lakeshore School. Drapes and blinds throughout. Kitchen and dining room partly furnished. $850 down and assume notes. No closing cost. Immediate possession. FA 3-5292, FA 5-5606.

THREE BEDROOM BRICK HOME, by owner located near schools and shopping center. Air-conditioned with units, carpets, wooden fenced yard. $16,500. Phone FA 3-9905.

All Near Newd High School
118 SELMAN RD. Beautiful 3 bedroom brick, hardwood floor, every modern feature. $1300 Down.
203 SELMAN RD. 3 Bedroom red brick. $68 Payments.
502 LAKESHORE DR. 3 bedroom brick, central air conditioned. $16,000.
708 GUY. Chocolate brick 3 bedrooms, 2 tile baths, all electric kitchen, stacked washer and dryer, air conditioned.
Maxwell Realty FA 3-1819

613 RICHARDSON
3 BEDROOM home. Lot 112 x 150.
1904 COLLEGE AVE.
3 BEDROOM brick. Double carport. Lot 97½ x 140. $1300 down.
Near New High School
NEW 3 bedroom brick. Lot 75 x 150. Double carport. $800 down.
1408 SOUTH 3rd. Nice 2 bedroom home. $6950. $250 down, no closing costs.
807 SOUTH 3rd. 4 bedrooms, 2 baths. $7500.
C. E. Buckley, FA 3-1195

WINNSBORO ROAD
FILLING station, grocery store, with complete stock and fixtures. Also large cafe including all furniture and fixtures. 22 ft. barbecue pit, 2 butane tanks. Adjoining good 2 bedroom home. Also 2 room cottage in rear. On 1 acre, under fence. Owner sacrificing due to illness.
BEAUTIFUL BAYOU LOT
NEAR NEW Ouachita High School. Reduced price.
OWNER TRANSFERRED
3 BEDROOM brick with 2 ceramic tile baths. Living room, dining area, kitchen and large den. Year 'round York air conditioning and heating, wall-to-wall carpeting. Northside, near new Jr. High and Lexington School.
120 ACRES
OF TIMBERLAND with running water. Within 3 miles of 2 producing oil wells, jut off Highway 13, $110 an acre.
905 FILHIOL ST.
1 BLOCK from college. 3 bedroom home with large den. Central heating, attic fan, air conditioning units included. Carport and storage. Lot 75x160.
Florence C. Caldwell
Broker Ph. FA 2-9905, FA 3-8179

Immediate Possession
1006 EMERSON
3 BEDROOM home. Living room, dining room, tile bath. New paint inside and outside. New cabinets and kitchen floors. Hardwood floors just refinished. Lot 75x143. Small down payment. Ph. FA 2-7704, FA 2-7853.

Sterlington
CORNER lot foot of bridge. 50 ft. lot, 133 ft. on Highway. 6 bedrooms, 2 baths. Ideal for apartment, rooming house or commercial. Dial FA 2-0804, FA 2-7853 of NO 5-4678.

ISLAND DRIVE, BY OWNER, 3 bedroom home, 2 tile baths, den, spacious living room, dining area, large patio, large storage, ample closets. FA 2-9598.

EXCELLENT corner lot directly across from Georgia Tucker School. Can be used as home and office with its 7 rooms, 1½ baths, and beautiful mahogany paneled kitchen. Down payment to be arranged with owner.
FAULK & FOSTER
Dial FA 5-4666
Paula Landry, FA 3-7428
Morris Haas Jr., FA 2-9738

AIR CONDITIONED 3 bedroom home, den, 2 baths, split-level, large shady lot on Rainbow Dr., West Monroe. FA 5-4534.

REAL ESTATE FOR SALE

(73) Houses

REDUCED for quick sale by owner. Leaving town. Westwood. 3 bedrooms, 1 appropriate for den. Beautiful trees, lot well landscaped. Call FA 3-2024.

207 MALVERN St. 3 bedroom home. $7350.
1427 WOODLAND, W. M. 2 bedroom home. Lot 100x150. $10,000.
209 MALVERN. Lot 50x150. $700.
George W. Guerriero, Realtor
Dial FA 2-0446

BY OWNER. 8 bedroom home, 3 baths, living room, dining room, kitchen. College Area. FA 3-2600.

Shell Homes, Inc.
Offers you the best in Shell Homes
The Southerner
Is A Modern 2 Bedroom Home
Custom Built On Your Lot Only
$1395
Down Payment and terms to suit you
4 or 5 Years To Pay
Compare before you buy, comparison proves.
1600 Louisville Ave. Ph. FA 5-4624
Across From Sears

FOR SALE OR RENT
507 McCAIN Drive. 1200 sq. ft. of floor area — 2 bedrooms, ceramic tile bath. Chain link fence. Lot 100x150.
Jack Sebastian Realty
FA 5-2621; after 5 p.m. FA 3-9634

3 BEDROOM brick, corner lot. Large rooms, ceramic bath, ample storage, double carport. Near school. FA 2-6282.

NEAR SCHOOL AND CHURCH
814 NORTH 4th, W. M. 3 bedroom home. Beautiful corner lot. $400 down. Ph. FA 3-0811 or FA 2-8991.

NEW 3 BEDROOM BRICK. PAY EQUITY, ASSUME PAYMENTS $61.49 MO. FA 2-7308.

NEW 2 AND 3 BEDROOM HOMES
CHOICE LOCATIONS
IN MONROE AND WEST MONROE
Phone FA 3-1814 or FA 3-2592

BY OWNER, college town, 3 bedrooms, 2 baths, and den. Also workshop. Can be seen by appointment. FA 2-4997.

BY OWNER. Just completed, new 3 bedroom brick. 1423 Elizabeth St. W. M. FA 2-7467.

2 AND 3 BEDROOM brick homes built to your specifications.
Westwood Develop.,
FA 3-0993

BRAND new 3 bedroom brick. Immediate possession. Perfect location.
1620 LEXINGTON. Brick, 3 bedrooms, 1½ baths. Well landscaped lot.
MRS. R. E. DAVIS
Realtor Dial FA 2-8422

LOVELY duplex 1405 South 4th. 4½ per cent loan. FA 2-5191 or FA 3-1963.

4 ROOM house near Olin. $2940. Ph. FA 5-2322 or FA 3-4271.

CLASSIFIED DISPLAY

(73) Houses

REAL ESTATE FOR SALE

BY OWNER: Northside modern 3 bed room brick, 2 bath, den, centrally air conditioned home. Near schools. FA 2-3372.

5 ROOMS and bath, lot 50x175. $3700 College area. FA 5-5963.

STERLINGTON
NO DOWN PAYMENT
TO G. I. 2 bedroom and den home with dining room. Hardwood floors, wall-to-wall carpeting. Lot 70x150. Selling for only $6700.
CHARLIE LETT, FA 5-4651

WEST MONROE
DUPLEX. Corner North 7th and Woodrow Sts. 4 rooms and bath each side. New roof, asbestos siding. Corner lot. 100x150. Double garage. Only $9000.
MONROE
NEAR BAYOU DeSIARD. 1 ACRE with large shade trees, out of city limits on Bon Aire Drive. 6 room, 3 bedroom home. Also garage apartment that rents for $45 per month. Large workshop, barn, fenced yard, garden. Owner transferred. Shown by appointment only.
4307 SOUTH GRAND. Nice 3 bedroom home, only 5 years old. Already financed. Pay equity, $1050, assume notes, $52 per month; no closing costs.
D. H. ODOM, Real Estate
Dial FA 2-1610; Days, Nights, and Sundays

OFF PRAIRIE ROAD
VERY nice 2 bedroom home with green asbestos siding. Lot 150x300 with plenty of trees. Front and back porches, all rooms large. A special bargain—$4200.
CHARLIE LETT, FA 5-4651

(74) Lots

FOR COLORED. MAY ST. Large lots 50x81. Sewerage and water paid. Cash or terms. $10 per foot. FA 2-6081.

BUILD and enjoy your new home this summer among the large cool shade trees on one of the large lots in Shady Oaks Sub-division, West Monroe. FA 2-4853.

CHOICE LOT in Bayou Oaks. 100x150 Ft. $1250. FA 3-4298.

LOTS 50x138. $395. $25 down, $12 monthly Turn left just past Ticheli Store, Winnsboro Rd., go 1 block to Rutledge St Ph. FA 2-0188.

FOR SALE
CHOICE RESIDENTAL LOTS
- SPENCER BLVD.
- LAKESHORE ADDITION
- SOUTH 8TH STREET
- SELMAN or OLD AIRPORT RD.

Superior Lumber Co.
2900 Louisville Ave. FA 2-3106

ARTHUR L. VATTER
DIAL (Buy Good Earth) FA 2-5908
(Your Best Investment)
R. M. McGuire's Highland Park

CORNER lot. 1207 Rogers. 1 block from Carroll High School. FA 3-9158.

CORNER lot. Choice Northside location. Convenient to all Schools and Shopping centers. Beautiful shady trees.
McCain-Heard Realty Co.
FA 5-4696 or FA 2-5730 after 6 p.m.

CAMP SITES, WILL FINANCE
FISHERMAN'S paradise, hunter's dream. Lot 35x150 on lake, riparian rights, $350. Lots 75x150 ft. $650. $150 down and $25 mo. Some $250 lots available. Get yours before hot weather.
Maxwell Realty, FA 3-1819

CLASSIFIED DISPLAY

MAY WE HELP MAKE YOUR HOME
MORE
VALUABLE
COMFORTABLE
ATTRACTIVE
For Home Improvement Loans
CALL FA 2-3151
UP TO $2500
36 Months To Repay
Nothing Down
CENTRAL SAVINGS BANK
And Trust Company

CLASSIFIED DISPLAY

REAL ESTATE FOR SALE

(74) Lots

LAKESHORE Subdivision. Lot 100 x 150 $1900.
W. A. GUY REALTY CO.
Ph. FA 5-4315 — Nights FA 5-2798

BUILDING SITE
FOR SALE
1 ACRE LOT WITH PINE TREES. Just past West Monroe city limits. For further information call FAirfax 2-6949.

(75) Real Estate Brokers

Wallace D. Ezell, Realtor
Farm Lands, Farm Loans
Ph. FA 2-3854, 504 Auburn Ave., Monroe

COMMERCIAL AND INVESTMENT PROPERTIES BOUGHT, SOLD LEASED
H. L. ROSENHEIN, Realtor
807 Ouachita Bank Bldg. Phone FA 2-8668

(77) Wanted Real Estate

NEED NORTHSIDE LISTINGS
Mrs. L. G. Gilliland
REALTOR DIAL FA 2-8551 OR FA 2-3770

WANTED TO buy: Hill land. Or will trade 3 bedroom northside home near school. Corner lot with commercial possibilities. Write Box 263, c-o News-Star.

(77-A) Real Estate Loans

Real Estate Loans
ASCO LOAN CO.
208 Jackson St. Phone FA 3-7771
(Across from Post Office)

FARM LOANS
ANYWHERE IN N. LOUISIANA
TROY & NICHOLS
Jack L. Smith, Mgr.

Builder's Finance Corp.
LOANS ON REAL ESTATE
Located Turpin Lumber Co Bldg.
DIAL FA 2-6101

MORTGAGE MONEY with best discounts, quickest service, low interest rates.
FIRST FIDELITY MORTGAGE CO.
602 North 5th FA 5-3811

CLASSIFIED DISPLAY

HUNTER & DUBOIS
We Build New Homes
FHA GI LOCAL BUILDING LOAN
PH. DR. J. J. HUNTER, FA 2-1733
If No Answer Call
Cleveland DuBois FA 2-1373

IMMEDIATE POSSESSION
FOR SALE OR TRADE
OAK PARK ADDITION. 3 Bedroom home, all modern built-in. Centrally heated, Air Conditioned, double carport. Large shady 100 x 150 ft lot. On paved street, sewerage paid. 2208 Beechwood Drive, 2204 and 2206 Redwood Drive.
DIAL FA 2-0804

REAL ESTATE FOR SALE

(77-A) Real Estate Loans

REAL ESTATE LOANS
IMPROVED or not in Louisiana
MOTOR SECURITIES
500 Walnut St.
Phone FA 3-8801

(78) Real Estate Ins.

BUYING A home? For fire and automobile insurance. Call
W. D. KRAMER INSURANCE AGENCY
506 Bres Ave. Dial FA 2-1022 or FA 2-2536

Insurance For Your Home
The Henson Coon Agency
802 Ouachita Bank Bldg. FA 5-5125

CLASSIFIED DISPLAY

SMALL
DOWN PAYMENT
Or
TRADE
YOUR EQUITY
(In the event your equity exceeds the down payment required on one of these homes—the difference will be paid to you in cash.)
903-809 South 9th
Near Plum St. School
NEW
3 Bedroom Homes
Including such features as knotty pine cabinets in kitchen, built-in Tappan range and oven, hood over stove, central heating, attic fan. Carport with storage. On city sewerage and paved street.
GREATER
MONROE HOMES
1702 Louisville
FA 3-1814 FA 3-2592

PRICE SLASHED $1000
—Must Sell—
GOING TO SOUTH AMERICA!
And at a sale price of $17,000, you'll agree it's a bargain when you inspect this distinguished air conditioned home on MILTON ST. The hardwood floors and separate dining room, the 2 large bedrooms and living room all carpeted, the den with a real fireplace—is the ideal setting for gracious living. The convenient location, so near Neville, the park, and shopping center with good neighbors makes living so easy and pleasant.
Troy and Nichols
REALTORS PH. FA 5-2625 113 JACKSON
NIGHTS AND SUNDAYS CALL:
PRITCH PRITCHER, FA 2-4414
WELZIE L. GARRETT, FA 2-5642
GARLAND MOORE, FA 2-2234

J. S. JAMES CONSTRUCTION CO.
IS NOW LOCATED
AT 507 NORTH 17th ST.

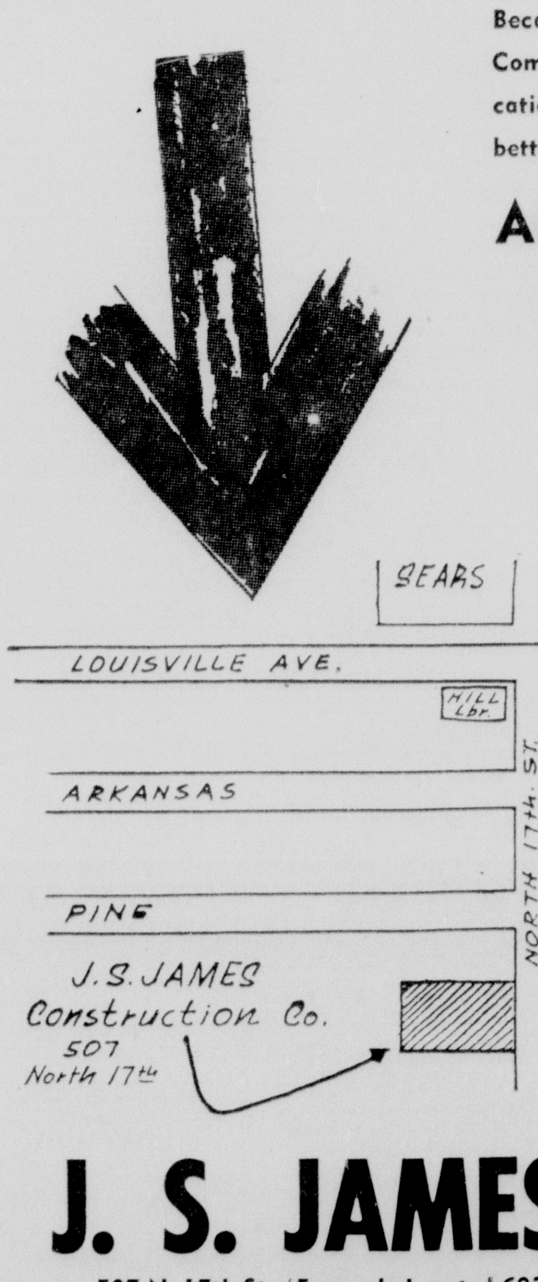

Because of the increased demand for J. S. James Construction Company homes—we outgrew our former quarters. Our new location gives us adequate room and more facilities to serve you even better.

AIR CONDITIONED OFFICES
PLENTY FREE PARKING
DRIVE OUT TO SEE US SOON
COMPLETE HOME BUILDING SERVICE
WE HAVE THE LOTS
WE HAVE ALL TYPE PLANS
Or we will build on your lot using your plans—or we will furnish plans for your lot.
LOAN SERVICE
• G. I. • F.H.A. • Conventional
Whatever your home building needs, we have the facilities to take care of them.
J. S. JAMES CONST. CO.
507 N. 17th St. (Formerly Located 602 North 5th) Phone FA 3-2364 FA 2-6956

1837 TWIN CITIES' ROLL OF HONOR 1958

One Hundred Twenty-One Years
JOHN DEERE PLOW CO.
QUALITY EQUIPMENT FOR 121 YRS.
2006 DeSiard St. Dial FA 2-1919

Ninety-Four Years
WROUGHT IRON RANGE CO.
Manufacturers of The Famous Home Comfort Cooking Ranges, 94 yrs.
R. W. HALES, DIST. MGR.
PH. FA 3-0250

Eighty-Nine Years
PETERS FUNERAL HOME
No Bereavement Should Also BE A FINANCIAL BURDEN
1008 Jackson St. Dial FA 3-3422

Seventy-Two Years
AVON COSMETICS
CELEBRATING 72nd ANNIVERSARY In June
Mrs. Irene Dendinger
12 yrs. as manager
FA 2-0551, Write P. O. Box 474 Monroe

Sixty-Nine Years
QUALITY MEN'S LINES SINCE 1889
D. MASUR & SONS
101 DeSiard St. Dial FA 3-6940

Sixty-Eight Years
Southern Hardware
Wholesale Only
Hardware and Industrial Supplies
Serving the Twin Cities and N. La. Continuously
Since 1890
108 Walnut FA 2-3126

Sixty-Four Years
CITY BAKERY
Bakers of Mel-O-Toast Bread
320 North 4th St. FA 2-1021

Sixty-Three Years
Monroe Steam Laundry
"An Institution For The Care Of Fabrics"
ESTABLISHED 1895
Serving Northeast Louisiana Over 6 Yrs.
LAUNDRY DRY CLEANING
RUG RENOVATING
FEATHER PILLOW STERILIZING
GARMENT STORAGE
CERTIFIED COLD FUR STORAGE
436 South Grand St. Dial FA 2-7191

Fifty-Three Years
CENTRAL SAVINGS BANK & TRUST CO.
Serving The Twin Cities FOR 53 YEARS

Fifty-One Years
Ouachita Abstract Co., Inc.
JOHN R. HUMBLE, Pres.
109½ N. 2nd Dial FA 3-2930
Hixson Bros. Funeral Home
Serving Louisiana for 51 Years
James L. Brooks, Mgr.
1110 Jackson St. Dial FA 3-2133

Forty-Eight Years
Acme Cleaners & Laundry
SERVING THE TWIN CITIES 48 YEARS
Harold Crawley, Owner
501 North 3rd St. Ph. FA 2-1543

Forty-Six Years
MONROE'S OWN ARTHUR MURRAY STUDIO
46 Yrs. Experience ALL OVER THE WORLD
"Dancing Lessons Cost LESS at Arthur Murray's Because You Learn Faster"
W. J. STALCUP, MGR.
8 Instructors To Serve You
108½ St. John St. Dial FA 5-4686

Forty-Four Years
GRIFFIN'S
Studio & Camera Center
307 N. Second Dial FA 3-2710

Forty-One Years
TRIMBLE APTS.
Owner & Operator, Mrs. Eula T Street
2709 South Grand, FA 3-2860, FA 3-2788

Forty Years
Home Improvement Council Member
"BETTER YOUR LIVING"
Free Home Improvement Estimates
Up To 5 Years To Pay
Budget Terms Dial FA 3-7795
TERZIA LUMBER & HARDWARE, INC.
1000 Mississippi St.

Thirty-Five Years
FLOWERS FOR ALL OCCASIONS
Weddings, Funerals, Bouquets, Corsages
FLOWER SHOPPE, INC.
1004 N. 3rd St. Ph. FA 5-4371

Thirty-Three Years
H. L. ROSENHEIN REALTOR SINCE 1924
Commercial And Investment Properties
Bought, Sold & Leased
RESIDENTIAL PROPERTIES & PROPERTY MANAGEMENT
807 Ouachita Bank Building
Dial FA 2-8668

MONROE SAND & GRAVEL
* All Types Gravel
* Concrete & Mason Sand
* Rail & Truck Deliveries
Crushed Stone & Clam Shells
"Meeting all Specifications"
CALHOUN RD., W. M. FA 2-8690
FA 2-8690

Thirty-Three Years
LUTHER'S
Wheel Alignment SERVICE
Pioneers In Wheel Alignment Serv.
106 Olive St. FA 2-3880
KELLER'S BICYCLE & HOBBY STORE
Fred W. Keller, Owner
407 DeSiard St. Dial FA 2-6381

Thirty-Two Years
MONORE TENT & AWNING CO.
32 Years
Serving The Twin Cities
Your Patronage Appreciated
317 Walnut St. Dial FA 3-6694

DELTA AUTO PARTS
* Delta Remanufactured Engines
* Auto Parts
2311 South Grand Dial FA 3-3838

MONROE TIRE EXCHANGE
NEW AND USED TIRES
J. D. CASCIO, OWNER
2008 DeSiard St. Dial FA 2-1808

Thirty-One Years
SPATAFORA'S
Monroe's Most Interesting Drug Store
3 Registered Pharmacists
Open Week Days 8 till 8
Two Locations To Better Serve You.
SPATS REXALL DRUG
1700 LOUISVILLE AVE.
DIAL FA 3 0371
801 DeSiard St. Dial FA 2-2646

Thirty Years
E. A. Porter Realty
—REALTORS—
RESIDENTIAL—COMMERCIAL
APPRAISALS
PROPERTY MANAGEMENT
1014 North 2nd Dial FA 5-3826

MOTORS SECURITIES
Serving the Twin Cities And Northeast Louisiana For
30 YEARS
Your Loyal Friendship And Patronage Has Made This Possible May We Say Thanks
MOTORS SECURITIES
500 Walnut St. Monroe, Louisiana

Twenty-Nine Years
COLBERT HARDWARE & SPORTING GOODS
Dial FA 2-4114
401 Natchitoches, West Monroe

NUTRENA FEED
HARDWARE
FENCE POSTS
WIRE — ALL KINDS
TYNER-PETRUS CO.
411 Trenton, W. M. Dial FA 2-4474

Twenty-Eight Years
Commercial Securities
28 YEARS
Serving The TWIN CITIES
All Type Loans
Plenty Free Parking
700 North 2nd St. Ph. FA 2-3136

Twenty-Seven Years
Virginia Pharmacy, Inc.
Monroe's Most Friendly Drug Store
* Zenieth Hearing Aids
* Cosmetics
* Prompt Delivery Service
ANYWHERE IN THE TWIN CITIES
Dale Meadows, Pres.
1101 St. John St. Dial FA 3-5814
FAMILY SHOE STORE
27 Years of Service, Selling Our Famous Brands, Poll Parrot Trim-Tred Vitality and Rand
720 DeSiard St. Phone FA 2-8606

SEEDS
FEEDS AND CHICKS
PETS AND SUPPLIES
Lane Wilson Seed Co.
H. G. THOMPSON OWNER
115 N. Grand Dial FA 3-8680

HOWARD GRIFFIN
Johnson Outboard Motors
Your Power Mower Headquarters
712 South Grand Dial FA 2-2604

MRS. R. E. DAVIS
22 Years In Real Estate
COMMERCIAL — RESIDENTIAL
PROPERTY MANAGEMENT
Realtor Dial FA 2-8422

Twenty-Six Years
Massey's Service Center
Appliances — TV Repairs — Auto Serv.
810 Jackson St. Dial FA 3-6615

Twenty-Five Years
EXCHANGE
Hardware & Furniture
WE RENT
* CLARK'S SANDING MACHINES
* EDGERS
* POLISHERS
* SANDPAPER
* FLOOR FINISH
Harry S. Snyder, Owner
105 N. 6th St. Dial FA 2-3866

Twenty-Four Years
POSTOFFICE PHARMACY
24 Yrs. Of Dependable Service
Call us, we pick up your perscription
PROMPT DELIVERY SERVICE
200 Jackson St. Dial FA 3-5126

Coates Outboard Motor
Lawn Mowers & Service
OUTBOARD MOTOR SALES & SERVICE
1411 DeSiard St. Dial FA 2-6591

Twenty-Three Years
A. J. LESTER REALTY CO.
23 YEARS IN REAL ESTATE
F. O. SEYMOUR, MGR.
FORD HINES, ASSOCIATE
FA 5-4121; Nights FA 3-2139, FA 3-5680

Twenty-Two Years
DELTA AUTOMATIC MUSIC CO.
M. G. WARD, Manager
SAME location since 1936. Automatic phonographs, Shuffleboards, Pinball machines installed on commission basis.
807 DeSiard Dial FA 3-2277
Tom's Radiator Hospital
Complete Cleaning & Repairing Radiators
306 N. 3rd. Dial FA 3-8768

WILKINSON MOTOR CO.
Your Authorized Dealer For
* MASSEY - FERGUSON TRACTORS IMPLEMENTS
* NEW HOLLAND
Farm Equipment-Sales-Service
THE WORK BULL
Light Industrial Line
L. O. (Shorty) WILKINSON
RALPH WILKINSON
309 N. 4th Phone FA 3-7761

22 Years In Real Estate
LISTINGS APPRECIATED
Mrs. L. G. Gilliland
REALTOR DIAL FA 2-8551 OR FA 2-3720
Kokinos Pure Ice Cream Co.
Quality, service and satisfaction
806 South Grand Ph. FA 2-2930

Twenty-One Years
J. B. McCOY LUMBER CO.
Building Materials—Marine Plywood
Marvel Scaffolding, Rentals, Sales
901 South Grand Dial FA 3-5194

Twenty Years
ROACH NURSERY
Plants of all kinds
Hwy. 80 W.M. FA 3-2022
Twin City Mattress Factory
"Makers Of All Kinds Of Bedding"
INNERSPRING & ODD SIZE BEDS
507 Coleman, W. M. Dial FA 3-4134
COBURN LAMP SHOP
COMPLETE LAMP SERVICE
618 North 5th Dial FA 3-5416
KEYSTONE PAINT & DECORATING CO.
Quality Merchandise And Workmanship
SINCE 1938
Walter Cash—Jimmy Cash
FRANK DAVIS
500 North 3rd St FA 2-3071
WE APPRECIATE the wonderful customers who have made our 20 years possible.
SNAPP'S UPHOLSTERY
31 Years experience
229 Pargoud Dr. FA 2-1828

Nineteen Years
SCOTT
Truck & Tractor
* International Trucks
* Farmall Tractors & Equipment
* Hot Point Appliances
* McCulloch Chain Saws
* Certified Power Lawn Mowers
720 DeSiard Dial FA 2-4432

LEE'S JEWELRY
SERVING THE people in West Monroe & Monroe with fine watch & jewelry repair. Complete line of Wittnauer, Tissot, Hamilton, Gruen, Bulova & Longine watches
322 Trenton, West Monroe
Dial FA 3-5380

Peoples Credit Clothiers, Inc.
Home Owned Store
Clothing For the Entire Family
Charge Accounts Solicited
406 DeSiard St. Dial FA 3-2181
Tailor Made Slip Covers, Draperies
MRS. MARTIN
304 Linderman, W. M. Dial FA 2-6046

Eighteen Years
City Cycle & Fun Shop
Bicycle & Lawn Mower Repair
126 South Grand Dial FA 2-2550
STARTER & GENERATOR REPAIR
Poole's Magneto Service
407 Walnut St. Dial FA 3-2287
Many thanks to our customers
HOLLYWOOD DRIVE-IN
903 N. 4th FA 2-2531

STAR
HARDWARE & FURNITURE
Authorized Dealer For
MATHES AIR CONDITION
SALES & SERVICE
514-516 DeSiard St. Dial FA 3-5960

Seventeen Years
We Specialize In U. S. Prime, Trimed Steaks $1.10 to $3.75
Home of Walt's Wop-salad Dressing
WALT'S RESTAURANT
1315 Cypress Dial FA 2-9336

Sixteen Years
ALBRIGHT'S SAWMILL
WEST MONROE
CYPRESS LUMBER — A SPECIALTY
Ph. FA 2-8925 or FA 2-2573
For Your Next Car See
Anderson Motors
1318 DeSiard St. Dial FA 3-6412

A Salute To The Leading Firms Of The Twin Cities

Whose service contributes materially to the continuing and impressive progress of our community.

Patronize These Firms—They Are Helping Us Grow!

Sixteen Years
Dependable Service on All
WATCH REPAIRING
Get a Complete Scientific Analysis of Your Watch On Our Watch-Master Timing Machine—FREE!
Dials Refinished Like New
Heavy Unbreakable Crystals.
PARKER'S JEWELRY
108 Catalpa St. Dial FA 2-5410

Fifteen Years
BALSAMO'S ESSO SERV.
We Appreciate Your Patronage
4000 DeSiard St. Dial FA 3-0494
IDEAL LAUNDRY
"Men's Shirts Our Specialty"
316 Harrison Dial FA 3-3859
OUR Reputation has kept us in business these past 38 years. For your good will and confidence
WE THANK YOU
LEE MOTOR SALES
207 Cotton, W.M. Open Till 8:30 Evenings
Dial FA 3-0437 — Nites Dial FA 3-7523

Fourteen Years
S. R. Kirk Repair Shop
WE APPRECIATE the wonderful customers who have made our 14 years of service possible. Thank you.
1611 DeSiard St. Ph. FA 3-2332
MIZELL'S
PAINT AND BODY SHOP
3005 Cypress, W.M. Dial FA 3-3626
HORTMAN'S
Home Owned Sewing Machine Store
1200 Cypress, W. M. Dial FA 3-1780

BABER'S
Authorized Dealer For
R. C. A.
And Hotpoint Appliances
623 Louisville Ave.
Dial FA 2-2635
Plenty Free Parking

Thirteen Years
BUTLER LUMBER CO.
FOR QUALITY LUMBER And COMPLETE HOME BUILDING SERVICE
INCLUDING BUILDING, BUYING, TRADING, AND SELLING
G I & FHA LOANS
Highway 80, W. M. Dial FA 3-1231
FLOOR POLISHING MACHINES
OUR CLEANERS CLEAN CLEAN CLEAN AROUND THE CITY
APEX SUPPLY CORP.
700 North 5th Ph. FA 3-8618

HOME OWNED LOAN COMPANY
Serving Its Clientele In The Same Location For
13 YEARS
Specializing In Debt Consolidation AND Cash Loans For All Other Worthy Purposes
BRING YOUR FINANCE PROBLEMS TO
J. C. "Mose" Loftin, Mgr.
FRIENDLY FINANCE SERVICE
308 Ouachita Bank Bldg.
Dial FA 2-6188
ALL NATIONAL BRAND PRODUCTS
Bloomer Auto Service
512 South 2nd Dial FA 2-0147
TERRY'S USED CARS
"DEALERS IN FINE CARS"
2628 DeSiard St. Dial FA 3-3564
MILLER'S
The Best In Used Cars
E. J. MILLER, OWNER
511 Cypress, W.M. Dial FA 3-4210
Salley Grocer Co., Inc.
Shreveport — Bernice
Monroe, Louisiana
Poulan's Electric Co.
G. E. MOTORS & CONTROLS
MOTOR REWINDING & REPAIRS
WE ALSO USED MOTORS & STARTERS
Industrial Wiring — TV Service
301 Morris Ave. Dial FA 3-7701

MARINE PIANO HOUSE
Invites you to come in and choose from the largest stock of new and used pianos in North Louisiana.
Beautiful Selection Of Grands
Such Famous Names As . . .
CHICKERING—KIMBALL
GULBRANSEN, AND MANY OTHERS.
Dealers For
SOHMER, KOHLER & CAMPBELL,
P. A. STARCK and ESTAY PIANOS
NO INTEREST OR CARRYING CHARGE
3210 Dick Taylor St.
Dial FA 3-2622

EDWARDS & SONS GARAGE
25 Years Experience
Expert Automotive repairs.
We Specialize in Remanufactured motors.
2206 Louisville Ave. Ph. FA 2-4077

POGUE-ATKINS CO., INC.
* WESTINGHOUSE AIR CONDITIONING
* PLUMBING
* HEATING
300 Stanley Ave. Dial FA 3-1395

BOYCE MOTORS
Was established in 1945. Clarence Boyce, owner, has been in the automotive field since 1921.
WE HAVE A COMPLETE SELECTION OF
* LOW PRICED USED CARS
* REBUILT MOTORS
For All Makes and Model Cars.
Nothing Down . . . 18 Months to pay
* MODERN SERVICE DEPT.
* AIR CONDITION SALES & SERVICE
Your Satisfaction Guaranteed
200 Hall St. Dial FA 2-2631

THANKS TO OUR CUSTOMERS
Bennett's Service Station
316 Harrison St. Dial FA 3-3235
GENERAL REPAIRS AND WELDING
Yarbrough Machine Works
2701 DeSiard St. Dial FA 3-4590

Thirteen Years
S. K. Bernheim Furn. Co.
NEW AND USED FURNITURE
BOUGHT - SOLD - TRADED
"YOUR PROMISE TO PAY . . IS GOOD WITH S.K.
821 DeSiard st. Dial FA 2-2470

Twelve Years
T. A. SANDERS LUMBER COMPANY
BUILDING CONTRACTOR
PLANNING — BUILDING — FINANCING — REMODELING — REPAIRING
Complete Line Of Building Supplies
North 7th & Wood St., W. Monroe
Dial FA 2-1444
Many thanks to our customers
Dealers Supply Co., Inc.
2928 Louisville Ave. Dial FA 3-2273
C. G. WALL JR. INSURANCE AGENCY
COMPLETE INSURANCE PROTECTION
*AUTO *HOME *LIABILITY
*WORKMAN'S COMPENSATION *BONDS
905 Cypress, FA 2-5186, West Monroe
WEST MONROE RENDERING PLANT
HWY. 80, W. M. Ph. FA 2-2808
SAVE TIME, WORK FOOD AND MONEY
RICH PLAN CORP.
2500 Louisville, Suite 105-107, FA 3-9153
FAST FRIENDLY SERVICE
Reweaving, Mothproofing, Storage
PICK-UP AND DELIVERY
TOWER CLEANERS
105 Sterlington Rd. Ph. FA 2-2321
ADA'S FAY KRAMER
Home of Harmony Cotton Suits in Monroe
106 Bres Dial FA 2-4246
Joe Pendleton Serv. Sta.
1606 DeSiard Dial FA 3-4981
1305 Texas Ave. Dial FA 2-4751
"SERVICE WITH A SMILE"
Charles Bruscato
Complete Contracting
Free Estimates FA 2-3691 FA 2-4000
Our Thanks For Your Patronage
MILL'S FURNITURE CO.
TAKES this means to thank you for your patronage the past 12 years
127 Cotton, W.M. Dial FA 2-5140
ENTRICAN BROS. GARAGE
22 Yrs. Experience in Auto Repairs
Automotive Service With A Reputation
Red & Pete Entrican, Owners
Texas & South 3rd Dial FA 3-5441

Eleven Years
TWIN CITY GLASS CO.
"LARGE ENOUGH TO SERVE YOU . . .
"Small Enough to Know You"
507 Washington St. Dial FA 5-3821
THANKING you for your patronage in past and hoping to do business with you in the future. R. B. BRADY
FRIDEN DISTRIBUTORS
CALCULATORS, Adding Machines, Flexowriters, add punch machines and mail room equipment
627 Louisville Ave. Ph. FA 2-5525
CRAWFORD MATTRESS & FURNITURE FACTORY
Free Pick-Up & Delivery
Farmerville Rd., W. M. Dial FA 2-3123
J. E. HART & SON
Contractors
Give us YOUR IDEAS — we'll build them into the home you want. Lots, FHA and local financing available.
Dial FA 2-2605
KAHN'S PACKAGE GOODS & WINE SHOP
Owner, Marcus Kahn
135 North 3rd Dial FA 2-6530
Owen's Wheel Alignment
A. S. Owen, Owner, 20 Yrs. Exp
110 N. 4th & DeSiard Dial FA 2-8721

Ten Years
DON'T DENY YOURSELF OF MODERN CONVENIENCES FOR LACK OF CASH
ASCO LOAN CO.
A. T. Robertson, Jr., Mgr
210 Jackson St. Dial FA 3-7771
Specializing in Home Cooked Food
M P CAFE
521 Ouachita Ave. Dial FA 2-9114
Complete Line Of HOME FURNISHINGS
NEW AND USED
EASY BUDGET TERMS
WALSWORTH FURNITURE CO.
1305 Natchitoches, W. M Dial FA 3-1636
JACKSON'S HARDWARE & SPORTING GOODS
Mr. and Mrs. A. D. Jackson, Owners
221 Cotton, W. M. Dial FA 2-4780
TOP SOIL—FILL DIRT
WE SPECIALIZE IN YARD GRADING
Thanks For Your Patronage
L. H. HEMPHILL
DIRT CONTRACTOR
1212 Natchitoches, W. M. Dial FA 3-0211

Nine Years
YOUNG'S FISH MARKET
Fresh Water Fish; Free Delivery
1710 DeSiard St. Dial FA 2-0382
Ouachita Electric
SERVING the people of the Twin Cities for the past 9 years in Motor Rewinding & Electrical repairs.
Call us day or night.
G. B. LEE—OWNER
Foot of New Bridge, W.M. Ph. FA 3-2523
Dewey Harbour's GARAGE
Specializing In Buicks And All Type Automatic Transmissions
General Repairs
Front End Alignment And Wheel Balancing
2208 Louisville Ave. Dial FA 3-4238
YAZOO MASTER MOWERS
GOODALL Mowers New 32" cutting capacity, $400 value for $174.50. Easy terms available. SALES & SERVICE.
C. L. Cook Auto Repair
Ph. FA 5-9136 4110 Jackson St.

Nine Years
SELIG Manufacturing Co., Inc.
WHOLESALE & MANUFACTURERS
THOMAS AVENUE
DIAL FA 3-3416

Eight Years
DISTINCTIVE HAIR STYLING
Bertha's Beauty Lounge
1709 Royal Ave. Dial FA 2-7512
OWEN'S GARAGE
General Auto & Truck Repair
Authorized Sales & Service
ENSIGN CARBURETOR
BUTANE — PROPANE
Complete Body Service
Dynamometer Service
Day & Night Wrecker Service
Day, Phone F 3-2632
Nights, Phone FA 3-2913
500 Cotton St. West Monroe
SERVING NORTHEAST LOUISIANA
RELIGIOUS SUPPLY SHOP
216 Grammont FA 3-7440
Wayne Gentry, Owner
MARSCH REALTY & INSURANCE AGENCY
Buying and selling Mortgage Loans
201 Powell Ave. Dial FA 2-2380
GOOD HOME COOKED MEALS
HICK'S DRIVE-IN
3701 Jackson St. Dial FA 2-9144
Ralph Erwin, Contractor
Appreciates your friendship and patronage
Ph. FA 2-8191 days, FA 3-1963 Nights
United Machinery Serv.
2204 Cypress, W M Dial FA 3-2901
GENERAL MOTORS DIESEL ENGINES SALES AND SERVICE

For 8 YEARS
GRIFFIN-LOFTIN
Used Car Lot
Has Given The Longest Trades and the BEST DEALS IN THE SOUTH
W. L. "Bill" Allen MANAGER
Thanks You For Making This Possible
118 Louisville Ave. Dial FA 3-8164

Seven Years
CHARLIE LETT
DIAL FA 5-4651 FOR YOUR REAL ESTATE OR INSURANCE
BEN F. GOZA
REAL ESTATE
Residential, Commercial, Rural
Prompt courteous service given each listing
Your Listings Appreciated
Dial FA 3-5043
STATE FENCE CO.
Chain Link Fence
No Money Down 36 Mos. to pay
Free Estimate
706 Mitchell Lane W. M Ph FA 3-7413
WE SPECIALIZE IN THE BEST, CLEAN, NORTHERN CARS
FRIDAY'S USED CARS
707 Cypress, W. M. Ph. FA 3-7522
Monroe Electric Service
Motor Rewinding & Repairing
2705 DeSiard St. Dial FA 3-1054

APPLIANCE CENTER
Your Full Line G.E. Dealer
SALES AND SERVICE
Calvert And Faye Frantom, Owners
Henrietta Perkins Bookkeeper
Guy Frantom Salesman
A K Voss Auditor
C V Sims Serviceman
Cove Webber T V Serviceman
D J Cooper Walter Armstrong, Deliverymen
1020 North 4th St. Ph. FA 3-4427

Six Years
Fitch Small Engine Service
Yazoo "Big Wheel" Mowers
Now In Our New Location
500 NORTH 6TH ST.
Dial FA 3-5225
Insurance—Real Estate
For Insurance At Its Best
Any kind ... anywhere. Call
W. D. KRAMER INSURANCE AGENCY
506 Bres Dial FA 2-2536, FA 2-1022
Globe Life & Accident Ins. Co.
For Information Call
Mgr. Mr. R. H. Raymond
Louisville Business Center — Suite 129

State Farm INSURANCE
Robert Kennedy
Agent
2400 Louisville Ave. FA 3-7755
PEEK'S AUTO SERVICE
Guaranteed Auto Service
37 Yrs. Auto Experience
R E PEEK OWNER
1515 South Grand Dial FA 2-5158
Caper's Long Horn Shop
* HUNTING SUPPLIES
* BEAGLES
* BREAKING SCENTS
Our Thanks For Your Patronage
Hwy. 80, W M Ph. FA 2-8518
AUTO GLASS OUR SPECIALTY
Danny Frantom Glass
707 Trenton, W.M. Dial FA 3-1593

Five Years
ANOTHER DALY'S CAMERA STORE
Will Be Open IN JUNE
229 TRENTON ST West Monroe
Watch For Our Opening
OMA C. McGUFFEE
Builder Of Fine Homes And Swimming Pools
Raymond Dr., Monroe, La.
Ph. FA 3-6946, FA 3-9026

Five Years
Su-Bo Pet & Gift Shop
N. E. Louisiana's complete pet Shop
GIFTS AND TOYS
Forsythe Shopping Center, Ph. FA 2-1731
Hospital Therapy & Welding Supplies
SHAW OXYGEN CO.
1928 DeSiard St. Ph. FA 2-1878
One Year in Monroe
STAUFFER HOME REDUCING PLAN
Lose that Spare tire "Around The Middle"
Enjoy Summer fun and good health
S. L. Pruitt, Manager
1024 N. 6th St Ph. FA 5-4326
Ornamental Iron Columns
REPPOND'S
IRON WORKS, PH. FA 2-6097

BUILDERS
Of Well Constructed
HOMES
Dr. J. J. Hunter
(Mrs. Melville Hunter)
DIAL FA 2-1733
28 Years In Monroe
Cleveland DuBois
Dial FA 2-1373
31 Years In Monroe

Dixie Moving & Storage
AGENTS — UNITED VAN LINES
PH. FA 3-9181 — FA 3-3306
"MOVING WITH CARE EVERYWHERE"

Adair GMC
SEE US FOR THE FINEST IN New And Used Trucks
3103 Louisville Ave. FA 3-4433
Earl's Lawn Mower Shop
1001 Sterlington Rd. Authorized Dealer
"Big Wheel" Yazoo — Lawn Boy Mowers
SAWYER PLASTICS CO.
* BOATS FIBER GLASSED
* FIBER GLASS SUPPLIES
* NEOPRENE COATINGS
* TANKS LINED
* BOAT REPAIRING
305 Coleman, W. M. FA 3-4014, FA 3-2678

Four Years
KILPATRICK FUNERAL HOME
Central American Life Insurance
Ph. FA 3-9611
West Monroe, Louisiana
Sun Lighting Fixture Co.
C. R. Brice & J. C. Deal
302 N. 3rd Dial FA 2-3141

B. F. GOODRICH
Serving The Twin Cities 4 Years
900 Louisville Ave. Ph. FA 3-0336
JOHN J. STACK AGENCY
MUTUAL INSURANCE
203 Trenton, W. M Ph. FA 3-1035
Monroe Auto Mart
11 Years In The Business
AUTHORIZED DEALER FOR DODGE AND PLYMOUTH
Nice Selection Of Used Cars
310 Walnut St.
FA 5-3157
Lou Craig's Auto Sales
Down the Road From Higher Prices
No Down Payment
HEADQUARTERS
N. 2nd & Louisville Dial FA 3-5069
413 North 2nd Dial FA 2-8002
D. H. ODOM, Real Estate And Solicitor
For Mutual Insurance
GROWING WITH THE TWIN CITIES
PROMPT ATTENTION GIVEN EACH LISTING
We have homes all sizes — all locations — all price ranges. If we don't have a home for you, we'll find it! For your real estate need—
Dial FA 2-1610 Days, Nights and Sundays
GEORGE W. BOWIE
Thanks for your patronage.
Dial FA 3-7209
BICE'S RADIO & TV
OUR THANKS FOR YOUR PATRONAGE
E. L. BICE, OWNER
12 Yrs. experience in Electronics
116 Hall St. Dial FA 3-0927 or FA 2-4521
J. S James Const. Co.
Builders of Fine Homes
In All Price Ranges
Dial FA 3-2364 or FA 2-6356

Three Years
GROVER EDWARDS
Front End Loader For Hire
Sand Fill Dirt, Rip Rap Gravel
Delivered to the Job. FA 2-2463
GROSS DEVELOPMENT CO.
M. E. "Red" Gross, Builder
"Builders For Those Who Care To Own The Very Best"
DIAL FA 3-2005
DAY AND NIGHT SERVICE
T.V. CLINIC
215 Sterlington Rd. Ph. FA 3-2257
BOSELY'S AUTO SERVICE
Backed By 27 Yrs. Experience
718 Jackson St. Dial FA 2-4121
THANKS TO OUR CUSTOMERS
RED WOOD LOUNGE
701 North 14th Ph. FA 2-5657
ACE HARDWARE
J. A. Zagone, Owner
South 4th & Winnsboro Rd. Dial FA 3-4242
Betty's Gift Shop
Betty Engstrom Owner
Forsythe Shopping Center FA 5-1410

Two and One-Half Years
PAUL'S USED CARS
THE FINEST USED CARS IN TOWN
1015 Natchitoches, W. M. Dial FA 2-8092
30 Years Restaurant Experience
GEORGE'S CAFE
223 So. 5th FA 2-9166

RYAN CHEVROLET
Your Authorized Chevrolet Dealer For The Twin Cities
FIRST IN SALES
FIRST IN SERVICE
N. 2nd & Washington
Cr. Cotton & Pine

Two Years
NEWCOMER TIRE SERVICE
Paul Newcomer, Owner
U S ROYAL DISTRIBUTOR
N. 4th & Washington St. Dial FA 3-0272
F & W
FINE USED CARS
JOHN FEEBACK — AL WILKINSON
NEXT DOOR TO SEARSTOWN
PH. FA 3-3059
R.C.A. Graduate—10 Yrs. Experience.
SENN T.V. REPAIRS
505 Frederick St. FA 2-1570
DIRT CONTRACTORS
J. B. Smith & J. D. Smith
DIAL FA 2-9817 or FA 2-0674

One and One-Half Years
Southern Battery Sales
C. B HAMMETT OWNER
6 Years of Service in Monroe
2640 DeSiard St. Ph. FA 3-1528
Mac's Model & Hobby Shop
Make Life Worth Living
HAVE A HOBBY
803 Louisville Ave. FA 3-7911
SIMMONS BODY SHOP
Guaranteed Auto Painting
2422 DeSiard St. Dial FA 5-4001
N. E. DODD of GULFCO FINANCE
invites you to bring all your financial problems to him.
309 Natchitoches, W. M. Dial FA 5-4626

One Year
STUDEBAKER-PACKARD
* NEW AND USED CARS AND TRUCKS
* COMPLETE SERVICE FACILITIES
It Is A Pleasure To Do Business WITH YOU
See Us For Your Next Automobile
WE TRADE
310 North 3rd. Dial FA 5-4693

Louisville Motors
Fine selection of used cars
Buy, sell and trade
18th & Louisville Ph. FA 5-4313
"Before digging get our Prices"
FOUNDATION DIGGING
NICHOLS BROTHERS
DIAL FA 2-9497 or FA 3-4179
Thanks for your patronage
FRIENDLY CAFE
903 Thomas FA 3-9408
"Specializing in Carry Out Orders"
SEVEN DAYS CAFE
2022 Jonesboro Rd. W. M. FA 3-2083
Your patronage has made our success possible
W. R. ROBERTS LUMBER COMPANY
46 Years lumber business experience
R. J. Wills Antique Shop
CHINA, CUT & PRESSED GLASS
1907 S. Grand St. FA 5-6150
A & K VARIETY STORE
Thanking Our Wonderful Customers
711 WASHINGTON ST
North Monroe Suburb
Your Thoughts And Plans Built Into Your Home Of The Future
Magnolia Builders
"There Is A Difference"
Dial FA 3-6421, FA 3-4400

Ten Months
VOLKSWAGEN
* Commercial Units
* Passenger Cars
* The Famous CAMPER
* Ambulance
COLEMAN-EDWARDS, Inc.
120 Hall St. FA 5-4693

Eight Months
HI FI CENTER, INC.
JOANNE GENUNG SEC. & TREAS.
814 Jackson St. Dial FA 3-3359

Six Months
McCAIN-HEARD REALTY CO.
Ph. FA 5-4496
We serve Jumbo-Burgers, 25 Cents
BILL'S SPOT SHOP
900 Cypress, W. M. FA 3-5050
HARRY'S CONOCO
12 years experience. 1201 So 2nd
"Have truck will travel." FA 2-0883
Porter's Hobby House
Mr. & Mrs. G. C. Porter
314 Thomas Ave. Dial FA 3-9449

Five Months
JOE'S SUPER SERVICE
"Your friendly TEXACO Dealer"
601 Louisville, A. J. Bradford, FA 3-0522
Henry's Lakeshore 66 Serv.
We appreciate your business
DeSiard St. Dial FA 3-9148
Ouachita Gravel Co.
* WASHED GRAVEL
* CONCRETE SAND
* MASON SAND
* PIT RUN GRAVEL
RAIL & TRUCK DELIVERY
On Cheniere Dam Road
Phone FA 3-6302

Four Months
DANIEL APPLIANCE CO.
Authorized Frigidaire Sales & Service
Perry Daniel—J. C. Thor
209 Louisville Ave. FA 5-4455
LANGSTON'S BRAKE & FRONT END SERVICE
27 YEARS EXPERIENCE
101 Bridge St., W. M. FA 5-4423

Three Months
Trainer & Kennedy Garage
Tractor repair Specialist, 15 Yrs. Experience
111 Powell Ave. Ph. FA 3-4347
KIRBY
SALES & SERVICE
MRS. E. C. TOBEY OWNER
407 Travis, W. M. FA 3-1056

Three Weeks
Glasco Auto Sales
3 Weeks At Our New Location
N. 2nd & Olive St.
Serving the automobile buyers of Northeast Louisiana for the past
15 YEARS.

1837 TWIN CITIES' ROLL OF HONOR 1958

A Salute To The Leading Firms Of The Twin Cities

Whose service contributes materially to the continuing and impressive progress of our community.

Patronize These Firms—They Are Helping Us Grow!

One Hundred Twenty-One Years

JOHN DEERE PLOW CO.
QUALITY EQUIPMENT FOR 121 YRS.
2006 DeSiard St. Dial FA 2-1319

Ninety-Four Years

WROUGHT IRON RANGE CO.
Manufacturers of The Famous Home Comfort Cooking Ranges, 94 yrs.
R. W. HALES, DIST. MGR.
PH. FA 3-0250

Eighty-Nine Years

PETERS FUNERAL HOME
No Bereavement Should Also Be A Financial Burden
1008 Jackson St. Dial FA 3-3422

Seventy-Two Years

AVON COSMETICS
CELEBRATING 72nd ANNIVERSARY In June
Mrs. Irene Dendinger
12 yrs. as manager
FA 2-0551, Write P. O. Box 474 Monroe

Sixty-Nine Years

QUALITY MEN'S LINES SINCE 1889
D. MASUR & SONS
101 DeSiard St. Dial FA 3-6940

Sixty-Eight Years

Southern Hardware
Wholesale Only
Hardware and Industrial Supplies Serving the Twin Cities and N. La. Continuously
Since 1890
108 Walnut FA 2-3126

Sixty-Four Years

CITY BAKERY
Bakers of Mal-O-Toast Bread
320 North 4th St. FA 2-1021

Sixty-Three Years

Monroe Steam Laundry
"An Institution For The Care Of Fabrics"
ESTABLISHED 1895
Serving Northeast Louisiana Over 63 Yrs.
LAUNDRY DRY CLEANING
RUG RENOVATING
FEATHER PILLOW STERILIZING
GARMENT STORAGE
CERTIFIED COLD FUR STORAGE
406 South Grand FA 2-7191

Fifty-Three Years

CENTRAL SAVINGS BANK & TRUST CO.
Serving The Twin Cities For 53 YEARS

Fifty-One Years

Ouachita Abstract Co., Inc.
JOHN B. HUMBLE, Pres.
109½ N. 2nd St. Dial FA 3-2930

Hixon Bros. Funeral Home
Serving Louisiana for 51 Years
James L. Brooks, Mgr.
1110 Jackson St. FA 3-3133

Forty-Eight Years

Acme Cleaners & Laundry
SERVING THE TWIN CITIES 48 YEARS
Harold Crawley, Owner
110 North 3rd St. Ph. FA 2-1543

Forty-Six Years

MONROE'S OWN ARTHUR MURRAY STUDIO
46 Yrs. Experience
ALL OVER THE WORLD
"Dancing Lessons Cost LESS at Arthur Murray's Because You Learn Faster"
W. J. STALCUP, MGR.
8 Instructors To Serve You
108½ St. John St. Dial FA 5-4686

Forty-Four Years

GRIFFIN'S
Studio & Camera Center
307 N. Second FA 2-2710

Forty-One Years

TRIMBLE APTS.
Owner & Operator, Mrs. Eula T. Street
2709 South Grand, FA 3-2860, FA 3-2788

Forty Years

Home Improvement Council Member
"BETTER YOUR LIVING"
Free Home Improvement Estimates
Up To 5 Years To Pay
Budget Terms FA 3-7795
TERZIA
LUMBER & HARDWARE, INC.
1000 Mississippi St.

Thirty-Five Years

FLOWERS FOR ALL OCCASIONS
Weddings, Funerals, Bouquets, Corsages
ANYWHERE IN THE TWIN CITIES
FLOWER SHOPPE, INC.
1004 N. 3rd St. FA 3-4271

Thirty-Three Years

H. L. ROSENHEIN
REALTOR
SINCE 1924
Commercial And Investment Properties
Bought, Sold & Leased
RESIDENTIAL PROPERTIES & PROPERTY MANAGEMENT
807 Ouachita Bank Building
Dial FA 2-8668

MONROE SAND & GRAVEL
- All Types Gravel
- Fill Dirt — Monroe Sand
- Rail & Truck Deliveries

Crushed Stone & Clam Shells
"Meeting all Specifications"
CALHOUN RD., W. M. FA 2-8690
FA 2-8690

Thirty-Three Years

LUTHER'S
Wheel Alignment SERVICE
Pioneers In Wheel Alignment Serv.
106 Olive St. Dial FA 2-3880

KELLER'S BICYCLE & HOBBY STORE
Fred W. Keller, Owner
400 DeSiard St. Dial FA 2-6381

Thirty-Two Years

MONORE TENT & AWNING CO.
32 Years Serving The Twin Cities
Your Patronage Appreciated
317 Walnut St. Dial FA 3-6694

DELTA AUTO PARTS
- Delta Remanufactured Engines
- Auto Parts

2311 South Grand Dial FA 3-3838

MONROE TIRE EXCHANGE
NEW AND USED TIRES
J. D. CASCIO, OWNER
2008 DeSiard St. Dial FA 2-1808

Thirty-One Years

SPATAFORA'S
Monroe's Most Interesting Drug Store
3 Registered Pharmacists
Open Week Days 8 till 8
Two Locations To Better Serve You.
SPATS REXALL DRUG
1700 LOUISVILLE AVE.
DIAL FA 3-0371
801 DeSiard St. Dial FA 2-2646

Thirty Years

E. A. Porter Realty
—REALTORS—
RESIDENTIAL—COMMERCIAL APPRAISALS
PROPERTY MANAGEMENT
1014 North 2nd FA 3-3826

MOTORS SECURITIES
Serving the Twin Cities And Northeast Louisiana
FOR 30 YEARS
Your Loyal Friendship And Patronage Has Made This Possible
May We Say Thanks
MOTORS SECURITIES
500 Walnut St. Monroe, Louisiana

Twenty-Nine Years

COLBERT HARDWARE & SPORTING GOODS
Dial FA 2-4114
601 Natchitoches, West Monroe

NUTRENA FEED
HARDWARE
FENCE POSTS
WIRE — ALL KINDS
TYNER-PETRUS CO
411 Trenton, W. M. Dial FA 2-4474

Twenty-Eight Years

Commercial Securities
28 YEARS
Serving The TWIN CITIES
All Type Loans
Plenty Free Parking
700 North 2nd St. Ph. FA 2-3136

Twenty-Seven Years

Virginia Pharmacy, Inc.
Monroe's Most Friendly Drug Store
- Zenieth Hearing Aids
- Cosmetics
- Prompt Delivery Service
- Expert Prescription Service

Dale Meadows, Pres.
118 St. John St. Dial FA 3-5814

FAMILY SHOE STORE
27 Years of Service, Selling Our Famous Brands, Poll Parrot Trim-Tred Vitality and Rand Shoes.
2200 DeSiard St. Dial FA 2-8606

SEEDS
FEEDS AND CHICKS
PETS AND SUPPLIES
Lane Wilson Seed Co.
H. G. THOMPSON OWNER
115 N. Grand Dial FA 3-8680

HOWARD GRIFFIN
Johnson Outboard Motors
Your Power Mower Headquarters
712 South Grand Dial FA 2-2604

MRS. R. E. DAVIS
21 Years In Real Estate
COMMERCIAL — RESIDENTIAL
PROPERTY MANAGEMENT
Realtor Dial FA 3-8422

Twenty-Six Years

Massey's Service Center
Appliances — TV Repairs — Service
410 Jackson St. Dial FA 3-6615

Twenty-Five Years

EXCHANGE
Hardware & Furniture
WE RENT
- CLARK'S SANDING MACHINES
- EDGERS
- POLISHERS
- SANDPAPER
- FLOOR FINISH

Harry S. Snyder, Owner
105 N. 6th St. Dial FA 2-3866

Twenty-Four Years

POSTOFFICE PHARMACY
24 Yrs. Of Dependable Service
We pick up your prescription
PROMPT DELIVERY SERVICE
200 Jackson St. Dial FA 3-3126

Coates Outboard Motor
Lawn Mowers & Service
OUTBOARD MOTOR SALES & SERVICE
1411 DeSiard St. Dial FA 2-6591

Twenty-Three Years

A. J. LESTER REALTY CO.
23 YRS. IN REAL ESTATE
F. O. SEYMOUR, MGR.
FORD HINES, ASSOCIATE
FA 3-4121; Nights FA 3-2139, FA 3-5680

Twenty-Two Years

DELTA AUTOMATIC MUSIC CO.
M. G. WARD, Manager
SAME location since 1936. Automatic phonographs, Shuffleboards. Pinball machines installed on commission basis
807 DeSiard Dial FA 3-2277

Tom's Radiator Hospital
Complete Cleaning & Repairing Radiators
306 N. 3rd. Dial FA 3-8768

WILKINSON MOTOR CO.
Your Authorized Dealer For
- MASSEY - FERGUSON TRACTORS IMPLEMENTS
- NEW HOLLAND

Farm Equipment-Sales-Service
THE WORK BULL
Light Industrial Line
L. O. (Shorty) WILKINSON
RALPH WILKINSON
309 N. 4th Phone FA 3-7761

22 Years In Real Estate
LISTINGS APPRECIATED
Mrs. L. G. Gilliland
REALTOR DIAL FA 2-8551 OR FA 2-2770

Kokinos Purity Ice Cream Co.
Quality, service and satisfaction
806 South Grand Ph. FA 2-2930

Twenty-One Years

J. B. McCOY LUMBER CO.
Building Materials— Marine Plywood
Marvel Scaffolding, Rentals, Sales
901 South Grand Dial FA 3-5194

Twenty Years

ROACH NURSERY
Plants of all kinds
Hwy. 80 W. M. FA 3-2022

Twin City Mattress Factory
"Makers Of All Kinds Of Bedding"
INNERSPRING & ODD SIZE BEDS
507 Coleman, W. M. FA 3-4134

COBURN LAMP SHOP
COMPLETE LAMP SERVICE
618 North 5th Dial FA 3-5416

KEYSTONE PAINT & DECORATING CO.
Quality Merchandise And Workmanship
SINCE 1938
Walter Cash—Jimmy Cash
FRANK DAVIS
300 North 3rd St. FA 2-3071

WE APPRECIATE the wonderful customers who have made our 20 years possible.
SNAPP'S UPHOLSTERY
34 Years experience
229 Pargoud Dr. FA 2-1828

Nineteen Years

SCOTT
Truck & Tractor
- International Trucks
- Farmall Tractors & Equipment
- Hot Point Appliances
- McCulloch Chain Saws
- Certified Power Lawn Mowers

720 DeSiard Dial FA 2-4432

LEE'S JEWELRY
SERVING THE people in West Monroe & Monroe with fine watch & jewelry repair. Complete line of Wittnauer, Tissot, Hamilton, Gruen, Bulova & Longine watches.
222 Trenton, West Monroe
Dial FA 3-5380

Peoples Credit Clothiers, Inc.
Home Owned Store
Clothing For The Entire Family
Your Account Solicited
406 DeSiard St. Dial FA 3-3181

Tailor Made Slip Covers, Draperies
MRS. MARTIN
304 Linderman, W. M. FA 2-6046

Eighteen Years

City Cycle & Fun Shop
Bicycle & Lawn Mower Repairs
126 South Grand FA [illegible]

STARTER & GENERATOR REPAIR
Poole's Magneto Service
400 Walnut St. FA [illegible]

Many thanks to our patrons.
HOLLYWOOD DRIVE-IN
903 N. 4th FA 2-2531

STAR
HARDWARE & FURNITURE
Authorized Dealer For
MATHES AIR CONDITION
SALES & SERVICE
514-516 DeSiard St. Dial FA 3-5960

Seventeen Years

We Specialize In U. S. Prime, Trimmed Steaks $1.10 to $3.75
WALT'S RESTAURANT
Home of Walt's Wop-salad Dressing
320 Cypress FA 2-9169

Sixteen Years

ALBRIGHT'S SAWMILL
CYPRESS LUMBER — A SPECIALTY
Ph. FA 2-8925 or FA 2-2573

Anderson Motors
1318 DeSiard St. Dial FA 3-6412

Sixteen Years

Dependable Service on All WATCH REPAIRING
We Give a Complete Scientific Analysis of Your Watch On Our Watch-Master Timing Machine—FREE!
Dials Refinished Like New
Heavy Unbreakable Crystals.
PARKER'S JEWELRY
108 Catalpa St. Dial FA 2-5410

Fifteen Years

BALSAMO'S ESSO SERV.
We Appreciate Your Patronage
4000 DeSiard St. Dial FA 3-9494

IDEAL LAUNDRY
"Men's Shirts Our Specialty"
516 Harrison Dial FA 3-3859

OUR Reputation has kept us in business these past 36 years. For your good will and confidence
WE THANK YOU
LEE MOTOR SALES
207 Cotton, W.M. Open 'Til 8:30 Evenings.
FA 3-0437 — Nites Dial FA 3-7323

Fourteen Years

S. R. Kirk Repair Shop
WE APPRECIATE the wonderful customers who have made our 14 years of service possible. Thanks.
1611 DeSiard St. Ph. FA 3-2332

MIZELL'S
PAINT AND BODY SHOP
3005 Cypress, W.M. FA 3-3626

HORTMAN'S
New Home Owned Sewing Machine Store
1200 Cypress, W. M. Dial FA 3-1780

BABER'S
Authorized Dealer For
R. C. A.
And Hotpoint Appliances
623 Louisville Ave.
Dial FA 2-2635
Plenty Free Parking

Thirteen Years

BUTLER LUMBER CO.
FOR QUALITY LUMBER And COMPLETE HOME BUILDING SERVICE
INCLUDING BUILDING, BUYING, TRADING, AND SELLING
G. I. & FHA LOANS
Highway 80, W. M. Dial FA 3-1341

FLOOR POLISHING MACHINES
OUR CLEANERS CLEAN CLEAN
CLEAN AROUND THE CITY
APEX SUPPLY CORP.
700 North 5th Ph. FA 3-8648

HOME OWNED LOAN COMPANY
Serving Its Clientele In The Same Location For
13 YEARS
Specializing In Debt Consolidation and Cash Loans For All Other Worthy Purposes
BRING YOUR FINANCE PROBLEMS TO
J. C. "Mose" Loftin, Mgr.
FRIENDLY FINANCE SERVICE
308 Ouachita Bank Bldg.
Dial FA 2-6188

ALL NATIONAL BRAND Tires & Batteries
Bloomer Auto Service
512 South 2nd Dial FA 2-6143

TERRY'S USED CARS
"DEALERS IN FINE CARS"
2628 DeSiard St. Dial FA 3-3504

MILLER'S
The Best In Used Cars
E. J. MILLER, OWNER
511 Cypress, W. M. Dial FA 3-4216

Salley Grocer Co., Inc.
Shreveport — Bernice
Monroe, Louisiana

Poulan's Electric Co.
G. E. MOTORS & CONTROLS
MOTOR REWINDING & REPAIRS
NEW & USED MOTORS & STARTERS
Industrial Wiring — Fixtures
501 Morris Ave. Dial FA 3-7701

MARINE PIANO HOUSE
Invites you to come in and choose from the largest stock of new and used pianos in North Louisiana. Beautiful Selection Of Grands
Such Famous Names As . . . CHICKERING—KIMBALL
GULBRANSEN, AND MANY OTHERS.
SOHMER, KOHLER & CAMPBELL,
P. A. STARCK and ESTAY PIANOS
REMEMBER YOU PAY
NO INTEREST OR CARRYING CHARGE
3210 Dick Taylor St.
Dial FA 3-2622

EDWARDS & SONS GARAGE
25 Years Experience
Expert Automotive repairs.
We Specialize in Remanufactured Motors.
2206 Louisville Ave. Dial FA 2-4077

POGUE-ATKINS CO., INC.
- WESTINGHOUSE AIR CONDITIONING
- PLUMBING
- HEATING

300 Stanley Ave. Dial FA 3-1395

BOYCE MOTORS
Was established in 1945. Clarence Boyce, owner, has been in the automotive field since 1921.
WE HAVE A COMPLETE SELECTION OF
- LOW PRICED USED CARS
- REBUILT MOTORS

For All Makes and Models.
Nothing Down . . . 18 Months to pay
- MODERN SERVICE DEPT.
- AIR CONDITION

SALES & SERVICE
Your Satisfaction Guaranteed
400 Hall St. Dial FA 2-2631

THANKS TO OUR CUSTOMERS
Bennett's Service Station
316 Harrison St. FA [illegible]

GENERAL REPAIRS AND WELDING
Yarbrough Machine Works
[illegible] DeSiard St. Dial FA 2-4590

Thirteen Years

S. K. Bernheim Furn. Co.
NEW AND USED FURNITURE
BOUGHT - SOLD - TRADED
"YOUR PROMISE TO PAY . . . IS GOOD WITH S.K."
821 DeSiard St. Dial FA 2-2470

Twelve Years

T. A. SANDERS LUMBER COMPANY
BUILDING CONTRACTOR
PLANNING — BUILDING — FINANCING — REMODELING — REPAIRING
Complete Line Of Building Supplies
North 7th & Wood St., W. Monroe
Dial FA 2-1444

Many thanks to our customers
Dealers Supply Co., Inc.
2928 Louisville Ave. Dial FA 3-2273

C. G. WALL JR. INSURANCE AGENCY
COMPLETE INSURANCE PROTECTION
*AUTO *HOME *LIABILITY
*WORKMAN'S COMPENSATION *BONDS
905 Cypress, FA 2-5486, West Monroe

WEST MONROE RENDERING PLANT
HWY. 80, W. M. Ph. FA 2-2808

SAVE TIME, WORK FOOD AND MONEY
RICH PLAN CORP.
2400 Louisville, Suite 105-107, FA 3-9133

FAST FRIENDLY SERVICE
Reweaving Mothproofing Storage
PICK-UP AND DELIVERY
TOWER CLEANERS
105 Sterlington Rd. Ph. FA 2-3321

ADA'S FAY KRAMER
Home of Handmacher Suits in Monroe
506 Bres Dial FA 2-2246

Joe Pendleton Serv. Sta.
1608 DeSiard FA 3-4984
1305 Texas Ave. FA 3-4751
"SERVICE WITH A SMILE"

Charles Bruscato
Complete Contracting
Free Estimates FA 2-3691 FA 2-4000
Our Thanks For Your Patronage

MILL'S FURNITURE CO.
TAKES this means to thank you for your patronage the past 12 years.
122 Cotton, W.M. Dial FA 2-5440

ENTRICAN BROS. GARAGE
32 Yrs. Experience in Auto Repairs. Automotive Service With A Reputation.
Red & Pete Entrican, Owners.
Texas & South 3rd FA 3-5441

Eleven Years

TWIN CITY GLASS CO.
"LARGE ENOUGH TO SERVE YOU . . .
"Small Enough to Know You"
507 Washington St. Dial FA 5-3821

THANKING YOU for your patronage in past and hoping to do business with you in the future. R. B. BRADY
FRIDEN DISTRIBUTORS
CALCULATORS. Adding machines. Flexwriters, add punch machines and mail room equipment
917 Louisville Ave. Ph. FA 2-5525

CRAWFORD MATTRESS & FURNITURE FACTORY
Free Pick-Up & Delivery
Farmerville Rd., W. M. Ph. FA 2-3422

J. E. HART & SON
Contractors
Give us YOUR IDEAS — we'll build them into the house of your dreams. Lots, FHA and local financing available.
Dial FA 2-2850

KAHN'S PACKAGE GOODS & WINE SHOP
Owner, Marcus Kahn
415 North 3rd Dial FA 2-6530

Owen's Wheel Alignment
A. S. Owen, Owner 20 Yrs. Exp.
110 N. 4th & DeSiard Dial FA 2-8721

Ten Years

DON'T DENY YOURSELF OF MODERN CONVENIENCES FOR LACK OF CASH:
ASCO LOAN CO.
A. T. Robertson, Jr., Mgr.
210 Jackson St. Ph. FA 3-7771

Try Our Delicious Home Cooked Food
M P CAFE
521 Ouachita Ave. Dial FA 2-9414

Complete Line Of HOME FURNISHINGS
NEW AND USED
EASY BUDGET TERMS
WALSWORTH FURNITURE CO.
1305 Natchitoches, W M Dial FA 3-1656

JACKSON'S HARDWARE & SPORTING GOODS
Mr. and Mrs. A. D. Jackson, Owners
224 Cotton, W. M. Dial FA 3-4780

TOP SOIL—FILL DIRT
WE SPECIALIZE IN YARD GRADING
Our Thanks For Your Patronage
L. H. HEMPHILL DIRT CONTRACTOR
1212 Natchitoches, W. M. Dial FA 3-0211

Nine Years

YOUNG'S FISH MARKET
Fresh Water Fish; Free Delivery
1710 DeSiard St. Dial FA 2-9382

Ouachita Electric
SERVING the people of the Twin Cities for the past 9 years in Motor Rewinding & Electrical repairs.
G. B. LEE—OWNER
Foot of New Bridge, W. M. Dial FA [illegible]

Dewey Harbour's GARAGE
Specializing In Buicks
Automatic Transmissions
General Repairs
Front End Alignment
And Wheel Balancing
2208 Louisville Ave. Dial FA 3-4288

YAZOO MASTER MOWERS
GOODALL Mowers New 32" cutting capacity, was $199.50, now $174.50. Easy Terms.
C. L. Cook Auto Repair
Ph. FA 5-9136 4110 Jackson St.

Nine Years

SELIG
Manufacturing Co., Inc.
WHOLESALE & MANUFACTURERS
THOMAS AVENUE
DIAL FA 3-3416

Eight Years

DISTINCTIVE HAIR STYLING
Bertha's Beauty Lounge
1709 Royal Ave. Dial FA 2-7512

OWEN'S GARAGE
General Auto & Truck Repair
Authorized Sales & Service
ENSIGN CARBURETOR
BUTANE — PROPANE
Complete Body Service
Dynamometer Service
Day & Night Wrecker Service
Day, Phone FA 3-2632
Nights, Phone FA 3-2913
500 Cotton St. West Monroe

SERVING NORTHEAST LOUISIANA
RELIGIOUS SUPPLY SHOP
216 Grammont Dial FA 3-7440
Wayne Gentry, Owner

MARSCH REALTY & INSURANCE AGENCY
Buying and selling Mortgage Loans
904 Powell Ave FA 2-2380

GOOD HOME COOKED MEALS
HICK'S DRIVE-IN
3701 Jackson St. FA 2-9144

Ralph Erwin, Contractor
Appreciates your friendship and patronage
Ph. FA 2-5191 days. FA 3-1963 Nights

United Machinery Serv.
2204 Cypress, W. M. Ph. FA 3-2901
GENERAL MOTORS DIESEL ENGINES SALES AND SERVICE

For 8 YEARS
GRIFFIN-LOFTIN
Used Car Lot
Has Given The Longest Trades and the BEST DEALS IN THE SOUTH
W. L. "Bill" Allen
MANAGER
Thanks You For Making This Possible
118 Louisville Ave. Dial FA 3-8164

Seven Years

CHARLIE LETT
DIAL FA 5-4631 FOR YOUR REAL ESTATE OR INSURANCE

BEN F. GOZA
REAL ESTATE
Residential, Commercial, Rural Prompt courteous service given each listing
Your Listings Appreciated
Dial FA 3-5043

STATE FENCE CO.
Chain Link Fence
No Money Down 36 Mos. to pay
Free Estimate
206 Mitchell Lane, W. M. Ph. FA 3-7413

WE SPECIALIZE IN THE BEST, CLEAN, NORTHERN CARS
FRIDAY'S USED CARS
501 Washington St. Ph. FA 3-1283

Monroe Electric Service
Motor Rewinding & Repair
2705 DeSiard St. Dial FA 3-1054

APPLIANCE CENTER
Your Full Line G.E. Dealer
SALES AND SERVICE
Calvert And Faye Frantom, Owners
Henritta Perkins - Bookkeeper
Guy Frantom Salesman
A. K. Voss Auditor
C. V. Sims Serviceman
Dave Webber T.V. Serviceman
D. J. Cooper, Walter Armstrong, Deliverymen
1020 North 4th St. Ph. FA 3-4427

Six Years

Fitch Small Engine Service
Yazoo "Big Wheel" Mowers
Now In Our New Location
200 NORTH 4TH ST.

Insurance—Real Estate
For Insurance At Its Best
Any kind — Anywhere. Call
W. D. KRAMER INSURANCE AGENCY
506 Bres Ph. FA 2-2536, FA 2-1022

Globe Life & Accident Ins. Co.
Mgr. Mr. R. B. Raymond
Louisville Business Center — Suite 129

State Farm INSURANCE
Robert Kennedy
Agent
2400 Louisville Ave. FA 3-7755

PEEK'S AUTO SERVICE
Guaranteed Auto Service
R. E. PEEK OWNER
1515 South Grand Dial FA 3-5458

Caper's Long Horn Shop
- HUNTING SUPPLIES
- BEAGLES
- BREAKING SCENTS

Our Thanks For Your Patronage
Hwy 80, W M Ph. FA 2-8518

AUTO GLASS OUR SPECIALTY
Danny Frantom Glass
707 Trenton, W. M. Dial FA 3-1593

Five Years

ANOTHER DALY'S CAMERA STORE
Will Be Open IN JUNE
220 TRENTON ST West Monroe

OMA C. McGUFFEE
Builder Of Fine Homes
And Swimming Pools
Raymond Dr., Monroe, La.
Ph. FA 3-6946, FA 3-9026

Five Years

Su-Bo Pet & Gift Shop
N. E. Louisiana's complete pet shop
GIFTS AND TOYS
Forsythe Shopping Center, Ph. FA 2-1731

Hospital Therapy & Welding Supplies
SHAW OXYGEN CO.
1928 DeSiard St. Ph. FA 3-1878

One Year in Monroe
STAUFFER HOME REDUCING PLAN
Lose that Spare Tire "Around The Middle"
Enjoy Summer fun and good health
S. L. Pruitt, Manager
1024 N. 6th St. Ph. FA 5-4326

Ornamental Iron Columns
REPPOND'S
IRON WORKS, PH. FA 2-8097

BUILDERS
Of Well Constructed
HOMES
Dr. J. J. Hunter
(Mrs. Melville Hunter)
DIAL FA 2-1733
28 Years In Monroe
Cleveland DuBois
Dial FA 2-1373
31 Years In Monroe

Dixie Moving & Storage
AGENTS — UNITED VAN LINES
Ph. FA 5-9181 — FA 3-3306
"MOVING WITH CARE EVERYWHERE"

Adair GMC
SEE US FOR THE FINEST IN New And Used Trucks
3103 Louisville Ave. FA 3-4435

Earl's Lawn Mower Shop
1100 Sterlington Rd. Authorized Dealer
"Big Wheel" Yazoo - Lawn Boy Mowers

SAWYER PLASTICS CO.
- BOATS FIBER GLASSED
- FIBER GLASS SUPPLIES
- NEOPRENE COATINGS
- TANKS LINED
- BOAT REPAIRING

305 Coleman, W. M. FA 3-4014, FA 3-9678

Four Years

KILPATRICK FUNERAL HOME
Central American Life Insurance
West Monroe, Louisiana

Sun Lighting Fixture Co.
R. C. Brice & J. C. Deal
802 North 4th Dial FA 2-3441

B. F. GOODRICH
Serving The Twin Cities 7 Years
900 Louisville Ave.
Dial FA 3-0336

JOHN J. STACK AGENCY
703 Trenton, W. M. FA 2-6738, FA 3-1035

Monroe Auto Mart
11 Years In The Business
AUTHORIZED DEALER FOR DODGE AND PLYMOUTH
Nice Selection Of Used Cars
310 Walnut St.
Dial FA 5-3157

Lou Craig's Auto Sales
Down the Road From Higher Prices
No Down Payment
HEADQUARTERS
2400 Louisville Ave FA 3-5069
413 North 2nd FA 3-5926

D. H. ODOM, Real Estate And Solicitor
For Mutual Insurance
GROWING WITH THE TWIN CITIES
PROMPT ATTENTION GIVEN EACH LISTING
We have homes — all sizes — all prices. Call FA 3-6776 or FA 2-1610 Days, Nights and Sundays
For your real estate need—

GEORGE W. BOWIE
Thanks for your patronage
Dial FA 3-7909

BICE'S RADIO & TV
OUR THANKS FOR OUR 12 YEARS
E. L. BICE, OWNER
12 Yrs. experience in Electronics
116 Hall St. Dial FA 2-4521

J. S. James Const. Co.
Builders of Fine Homes
Plans Estimates
DIAL FA 2-2361 or FA 2-6956

Three Years

GROVER EDWARDS
Front End Loader For Hire
Sand Fill Dirt. Pit Run Gravel
Delivered to the Job. FA 5-2463

GROSS DEVELOPMENT CO.
M. E. "Red" Gross, Builder
"Builders For Those Who Care To Own The Very Best"
Dial FA 2-2005

DAY AND NIGHT SERVICE
T.V. CLINIC
215 Sterlington Rd. Ph. FA 3-2257

BOSELY'S AUTO SERVICE
Backed By 27 Yrs. Experience
Dial FA 2-4121
801 Louisville Ave.

RED WOOD LOUNGE
701 North 18th FA 2-9657

ACE HARDWARE
South 4th & Winnsboro Rd. FA 3-3242

Betty's Gift Shop
Betty Engstrom Owner
Forsythe Shopping Center

Two and One-Half Years

PAUL'S USED CARS
THE FINEST USED CARS IN TOWN
1015 Natchitoches, W. M. Dial FA 3-5931

30 Years Restaurant Experience
GEORGE'S CAFE
223 So. 5th Ph. FA 2-9166

RYAN
CHEVROLET
Your Authorized Chevrolet Dealer For The Twin Cities
FIRST IN SALES
FIRST IN SERVICE
N. 2nd & Washington
Cr. Cotton & Pine

Two Years

NEWCOMER TIRE SERVICE
Paul Newcomer, Owner
U. S. ROYAL DISTRIBUTOR
N. 4th & Washington St. FA 3-0373

F & W
FINE USED CARS
JOHN FEEBACK — AL WILKINSON
NEXT DOOR TO SEARSTOWN
PH. FA 3-3059

R.C.A. Graduate—15 Yrs. Experience.
SENN T.V. REPAIRS
509 Frederick St. FA 2-1570

DIRT CONTRACTORS
J. B. Smith & J. D. Smith
FA 2-3817 or FA 2-0674

One and One-Half Years

Southern Battery Sales
C. B. HAMMETT OWNER
6 Years of Service in Monroe
2640 DeSiard St. Ph. FA 3-1528

Mac's Model & Hobby Shop
Make Life Worth Living
HAVE A HOBBY
803 Louisville Ave. FA 3-7911

SIMMONS BODY SHOP
Guaranteed Auto Painting
2422 DeSiard St. FA 5-4001

N. E. DODD of GULFCO FINANCE
invites you to bring all your financial problems to him.
309 Natchitoches, W. M. Dial FA 5-4626

One Year

STUDEBAKER-PACKARD
- NEW AND USED CARS AND TRUCKS
- COMPLETE SERVICE FACILITIES

It Is A Pleasure To Do Business WITH YOU
See Us For Your Next Automobile WE TRADE
310 North 3rd. Dial FA 5-4693

Louisville Motors
Fine selection of used cars
Buy, sell and trade
18th & Louisville FA 5-4515

"Before digging get our Prices"
FOUNDATION DIGGING
NICHOLS BROTHERS
DIAL FA 3-9497 or FA 3-4179

Our patronage appreciated
FRIENDLY CAFE
903 Thomas FA 2-9408

"Specializing in Carry Out Orders"
SEVEN DAYS CAFE
2022 Jonesboro Rd. FA 3-2083

Your patronage has made our success possible
W. R. ROBERTS LUMBER COMPANY
66 Years lumber business experience

R. J. Wills Antique Shop
CHINA, CUT & PRESSED GLASS
1907 S. Grand FA 3-9584

A & K VARIETY STORE
Thanking Our Wonderful Customers
711 WASHINGTON ST

North Monroe Suburb
Your Thoughts And Plans Built Into The Future
Magnolia Builders
"There Is A Material Difference"
Dial FA 3-6621, FA 3-4402

Ten Months

VOLKSWAGEN
- Commercial Units
- Passenger Cars
- The Famous CAMPER
- Ambulance

COLEMAN-EDWARDS, Inc.
120 Hall St. Dial FA 5-4693

Eight Months

HI FI CENTER, INC.
JOANNE GENUNG SEC. & TREAS.
814 Jackson St. Dial FA 5-3559

Six Months

McCAIN-HEARD REALTY CO.
Ph. FA 5-4696

We serve Jumbo Burgers, 25 Cents
BILL'S SPOT SHOP
900 Cypress, W. M. Dial FA 5-4050

HARRY'S CONOCO
Next Door to Frederick 1201 So. Grand
"Have truck will travel" Ph. FA 2-9083

Porter's Hobby House
Mr. & Mrs. G. C. Porter
314 Thomas Ave. FA 5-4493

Five Months

JOE'S SUPER SERVICE
"Your friendly TEXACO Dealer"
601 Louisville FA 3-9522

Henry's Lakeshore 66 Serv.

Ouachita Gravel Co.
- WASHED GRAVEL
- CONCRETE SAND
- MASON SAND
- PIT RUN GRAVEL

RAIL & TRUCK DELIVERY
On Cheniere Dam Road
Phone FA 3-6302

Four Months

DANIEL APPLIANCE CO.
Authorized Frigidaire Sales & Service
Perry Daniel—J. C. Thor
209 Louisville Ave. FA 5-4455

LANGSTON'S BRAKE & FRONT END SERVICE
101 Bridge St., W. M. FA 5-4403

Three Months

Trainer & Kennedy Garage
Tractor repair Specialist, 15 Yrs. Exp.
711 Powell Ave. FA 5-4732

KIRBY
SALES & SERVICE
MRS. E. C. TOBEY OWNER
407 Travis, W. M. FA 5-1656

Three Weeks

Glasco Auto Sales
3 Weeks At Our New Location
N. 2nd & Olive St.
Serving the automobile buyers of Northeast Louisiana for the past 15 YEARS.

Services Set For Victim Of Auto Accident

Funeral services have been set for Bobby L. Kelley, 28, of Bernice, who was killed yesterday when he was thrown from his car on Louisiana state route 2, about six miles west of Farmerville.

Mr. Kelley, a driller employed by Jet Drilling Co., was pronounced dead on arrival at a Bernice clinic. Cause of death was attributed to a broken neck.

State police, who investigated the accident, said there was no apparent mechanical failure, but that his car flipped into a ditch as he was heading west on a straight stretch of highway.

Final Services

The final services will be held at the Tisgah Baptist Church at Bernice at 2:30 p. m. today conducted by the Reverends Billy Smith and E. O. Brackman. Burial will follow in the Tisgah Cemetery under the direction of Kilpatricks Funeral Home of Ruston.

Mr. Kelley is survived by his father, C. M. Kelley, Bernice; three sisters, Mrs. Dayton Grafton, Bernice, Mrs. Alton Hamilton of Farmerville and Mrs. Billy Grafton of Abbeville; five brothers, Burvis Kelley of Port Sulphur, J. M. Kelley of Houma, Marzelle and Waynie Kelley of Abbeville and Waymond Kelley of Bernice.

Pallbearers will be Sonny Key, Bobby Colvin, J. R. Powell, J. C. Grafton, Stanley Fitzgerald and H. D. Telford.

CORRECTION
The Price Of The Fruit of the Loom
BOXER SHORTS
Appeared Wrong In Our Ad in Yesterday's Paper. The Correct Price Is . . .
69c ea.
3 Pair For 2.05
Joe F. Smith & Co.
200 Trenton West Monroe

City Briefs

Commissioned

The first direct commission awarded to an airman in the Monroe area has gone to M-Sgt. George H. Roberts of the Monroe Air Reserve Squadron. The appointment to the rank of first lieutenant in the U. S. Air Force Reserve came directly from the President.

Lt. Col. Thomas M. Keller squadron commander, administered the oath of office. Lt. Roberts is a junior at Northeast State College and is also employed by United Gas Corporation.

Announce Award Of Scholarship At College Here

A scholarship in the School of Pharmacy at Northeast State College has been awarded to Henry Chriceol Jr., 18, son of Mr. and Mrs. H. L. Chriceol of Mangham.

Income from a trust fund will be used by Chriceol for books and tuition. The scholarship was established by the Education Trust Fund of the Monroe Wholesale Drug Company, Inc.

Northeast President Lewis C. Slater was named to select the winner. Chriceol was selected from students residing in the section bordered by Natchez, and Vicksburg, Miss., El Dorado and Pine Bluff, Ark., Ringgold, Jena and Monroe.

A 1958 graduate of Mangham High School, Chriceol has a high academic record, and was president of his senior class, the high school honor society Mu Sigma, and the Inter-Faith Council. He also served as editor of the yearbook. He plans to become a retail pharmacist.

TEEN AGE SUCCESS — Charles and Patricia Frye, married 4½ years ago when he was 16 and she 17, graduate from St. Louis university Tuesday, Charles summa cum laude. They have paid nearly all of their expenses by working during their spare time. Charles plans to continue his studies toward a Ph. D. in International Relations at Yale, where he has been granted a fellowship (AP Wirephoto)

Four Die In Miss. Holiday

By THE ASSOCIATED PRESS

Two drownings and a highway fatality in the Biloxi area sent Mississippi's Memorial holiday weekend death toll to four Friday.

Evon McDaniel, 27-year-old Keesler Air Force Base airman, and his brother-in-law, James G. Williams, 20, of Taylorsville and Jackson, were drowned while on a swimming party at Biloxi.

Williams, a native of Taylorsville was employed at a bank in Jackson.

One of the first two traffic victims was at Biloxi and the other at Quitman. The fatalities were recorded in the first few hours of the long weekend, which the highway patrol estimated would claim eight traffic victims.

The traffic deal were:

Samuel Claunch, 16 months, who died when his mother's car plunged off a highway 18 miles east of Quitman Thursday night.

Edward J. Davidson, 66, patient at Veterans Administration hospital at Biloxi. He was struck as he tried to cross U. S. highway 90.

Before the holiday started, two Memphis, Tenn., vehicles collided 10 miles north of Clarksdale, killing two persons immediately and injuring a third fatally.

The victims were James Rice, 34, Memphis Negro; John L. Mansfield, 31, of Memphis and a third person who was burned so badly that identification has been impossible.

Summer School For All Grades To Open Monday

Summer school for all 12 grades of Ouachita Parish Schools gets underway at 8 a.m. Monday, with registration in the Parish High School auditorium.

Classes will continue each day, Monday through Friday, from 7 a.m. to 1 p.m., and conclude on August 1.

All grade school courses will be taught, but high school students are limited to three one-half units of work. High school subjects will include: General mathematics, algebra, plane geometry, advanced arithmetic, English I, II, III and IV, civics, world history, American History, driver education and general science.

Both semesters of English and social studies may be taken at the same time, so students may gain a whole credit in either subject.

In charge of the elementary division will be Mrs. Sarah Yates. Mrs. Sara Hollingsworth has charge of the high school.

Council Will Meet Monday

UNITED NATIONS, N. Y. (AP) —The U. N. Security Council has been summoned to meet at 10 a.m. Monday to consider complaints i. which France and Tunisia blame each other for recent military clashes in Tunisia.

GIFTS FOR GRADUATES
Compliment your Grad with A Gift From Aron's Fine Selections.
ARON'S PHARMACY
N. 3rd at Louisville
Ph. FA 3-2242

LOANS
WE CAN NOW MAKE LOANS FROM
$25.00 to $1000.00
West Monroe Finance Company
NEXT DOOR TO ICE PLANT
521 TRENTON ST. WEST MONROE

Western Split Is Foreseen

LONDON (AP) — Newspapers from London to India expressed anxiety Friday that Gen. Charles de Gaulle may split the Western Alliance. Government leaders seemed concerned but were reluctant to comment.

"Certainly no one could object to De Gaulle playing a more independent role," the independent London Evening Standard said, "but the fervent hope of the Western world must be that he will keep France within the North Atlantic Treaty Organization."

The Frankfurter Allgemeine commented: "The French crisis, into which the country has been plunged by officers in Algeria and which will not end with De Gaulle's coming to power, has raised the danger of developing into a shattering of the Western Alliance."

West Berlin's Der Tag, which is close to Chancellor Adenauer's Christian Democrat party, said De Gaulle would steer away from NATO and seek to make Europe "a third power between the two super states," the United States and the Soviet Union.

Have Your Doctor Phone Your Prescriptions To The New
BEDGOOD'S PHARMACY
FREE DELIVERY
FA 5-4395 2408 N. 7th
West Monroe

Northeast Louisiana Deaths

W. L. HOLLOWAY

Funeral services have been set for W. L. Holloway, 32, who died Thursday in Shreveport following a short illness.

Services will be held today at 10 a.m. in the West Monroe Kilpatrick Funeral Home Chapel with the Rev. Anders, pastor of the Claiborne Methodist Church officiating. Another short service will be held in the Mt. Arant Baptist Church following the first service. Interment will follow in the Mt. Arant Cemetery.

Pallbearers will be M. D. Powell, Cecil Thorne, Harvey Neal, Leon Neal, X. L. Gewin, and Vaughan Watson.

D. A. ELLIS

OAK GROVE (Special) — Deforest Alexander Ellis, 74, of Watson, Ark., and former Lake Providence and Monroe resident, died yesterday in Watson.

Funeral services will be held at 10 a. m. tomorrow at Mulhearn Funeral Chapel in Monroe. The Rev. J. T. Horton will officiate.

Interment will follow in Riverview Cemetery under the direction of Gay's funeral Home.

Survivors include a son, Radus A. Ellis of Garland, Tex.; five daughters, Mrs. J. C. Martin of Darnell, Miss Durean Ellis of Baton Rouge, Mrs. C. W. Flacy of Monroe, Mrs. G. C. Bailey of Watson, Ark., and Mrs. C. B. Breedlove of Mounds; two brothers, L. L. Ellis of Murphreesboro, Ark., and Alvin Ellis of Atlanta, Ga.; a sister, Mrs. Lula Gunter of Oneonta, Ala.

Pallbearers will be E. L. Boies, B. R. Breland, J. R. Authur, J. A. Simmons, J. R. Spurlock, C. A. Telano.

MR. EMANUEL EARL JONES

JENA (Special) - Mr. Emanuel Earl Jones, 50, succumbed in a Jena hospital Thursday night.

The body will lie in state at the Jones residence in Jena until this afternoon when it will be taken to the First Baptist Church.

Funeral services will be held at the church at 3 p.m. with the Rev. J. P. Owens officiating. Interment will follow in Eden Cemetery near Trout, under direction of Hixson Brothers Funeral home of Jena.

Mr. Jones is survived by his wife, Mrs. E. E. Jones of Jena; two sons, Emanuel E. Jones Jr. and William M. Jones, both of Jena and a sister, Mrs. J. W. Bagwell of Atlanta, Ga.

WILL L. UPTON

RAYVILLE (Special) - Will L. Upton, 74, of Route 4 Rayville, died in a clinic here early yesterday morning.

Funeral services will be held at the Rayville Methodist Church at 3 p.m. today with the Rev. W. D. Boddie and the Rev. W. L. Strong officiating. The body will lie in state at the Mulhearn Chapel until 1:30 p.m. at which time it will be taken to the church. Interment will be in the Rayville Masonic Cemetery.

Survivors include his wife, Mrs. Belle B. Upton; a daughter, Mrs. Nann Blythe of Rayville; two sons William B. Upton San Antonio, Texas and Lawrence Upton, Monroe; three sisters, Mrs. Della I. Law, Slaughter, La., Mrs. Mary Smith, Homer and Mrs. Elizabeth Henderson, Dallas, Tex.; seven grandchildren and two great-grandchildren.

He was a member of the Holly Ridge Methodist Church and a life long resident of Rayville and Richland Parish.

Palbearers will be W.D. Cotton, Leo Liles, Bertie Cobb, Kyle Mills, W. L. Calhoun Jr., W. R. Coenen and Jimmy Powell.

GIPSON JAYSON OAKES

TALLULAH (Special) - Gipson Jayson Oakes, 71, died at his residence four miles west of Tallulah Thursday night.

Funeral services will be held today at 2 p.m. at the Crothers Funeral Home Chapel here with the Rev. B. C. Holloway officiating. Burial will follow in the Stout Cemetery eight miles south of Delhi.

Mr. Oakes is survived by his brother Harvey T. Oakes of Tallulah and numerous nieces.

Pallbearers will be John Noland, Roy Erwin, Rupert Russel, Sanford Parker, A. J. Kyzar, D. E. Murphy, and George Lee.

MRS. JULIA MOORE

Mrs. Julia Moore, 84, who had made her home at Riverside Convalescent Home for the past several years, died in a Monroe Hospital yesterday.

Funeral services for Mrs. Moore will be held at the Pleasant Hill Baptist Church at Pleasant Hill, at 10 a.m. Monday. Burial will be in the Spring Ridge Cemetery under the direction of Drewett Funeral Home of Mansfield.

Mrs. Moore is survived by one brother John Tucker of Gregton, Tex. and a number of nieces and nephews.

She was born at Harrisville, Miss. and lived in Pleasant Hill until the death of her husband 15 years ago when she moved to West Monroe and lived with Rev. and Mrs. R. H. Staples, who was a niece. She was a member of the Pleasant Hill Baptist Church for many years.

MRS. MARY E. MAXWELL

Mrs. Mary Elizabeth Maxwell, 85, died at her home in Bonita yesterday after a lengthy illness. Mrs. Maxwell was a lifelong resident of Morehouse Parish.

Funeral service will be held at 3 p.m. tomorrow at the Bonita Methodist Church with Rev. Dampier of Collinston officiating. Burial will follow in the Bonita Cemetery

Mrs. Maxwell is survived by her husband O. D. Maxwell, her daughter Mrs. Stanley T. Noble of Washington, D.C.; one sister, Mrs. Charles Williams, Swartz; one grandchild and one great-grandchild.

Dag To Visit

UNITED NATIONS, N. Y. (AP) —The U. N. announced Friday Secretary General Dag Hammarskjold will leave Saturday for an official visit to Norway to extend through Wednesday. He will receive an honorary degree of doctor of laws from Cambridge University, England, Thursday.

Graduation SALE
Entire Stock PHONOGRAPHS 25% OFF
DIAMOND NEEDLES Only $7.50
WITH THE PURCHASE OF ONE LP
Record Busting SPECIAL!
BUY TWO LP'S
WE'LL GIVE YOU ONE F-R-E-E!
Good Selection To Choose From
REG. $19.95 VALUE
Phonograph & TV Tables now $6.95 up
Free Record Brushe with every purchase
Visit the scientifically designed HI-FI SOUND & DISPLAY ROOM, located in the Hi-Fi Center. Free Stereo Tape and Disc Demonstrations. Large selection of nationally known high fidelity components . . .
General Electric • Bogen • Bell • Grommes • Jensen • University • Electro Voice • Collaro • Garrard • Utah • Glaser-Steers • Pilot and others
Hi Fi Center
FREE STORESIDE PARKING
814 Jackson St. Monroe Dial FA 5-3559

WE SELL FOR CASH
WE SELL FOR LESS
DRESS SPECIAL
Chemise and all newest styles!
$5.98 2 FOR $11.00
DRESS TWOSOME
Reg. $6.98
$3.98
2 for $7.00
SIZES 7-15
12-20; 14½-24½
House dresses by PRINCESS PEGGY
Reg. 2.98
Saturday Only
2 for $5
CHILDREN'S SPORTSWEAR
Something Brand New!
Regular 1.98
SHORTS 98c
PEDAL PUSHERS 1.49
PLAY SUIT, 1 piece 98c
PEDAL PUSHER SET
Blouse and Skirt 1.98
Sizes 3-6x, 7-14
FABULOUS DRESS SALE
Famous name brands
Values to $14.98 $6.98
Values to 19.98 $8.98
Values to 22.50 All Better Dresses In This Group $9.98
SUMMER SUITS
Cool cotton cord. Drip-Dry Cotton. Cupioni. Linen. Ideal for summer vacation or any occasion.
$9.98
DRESSES
SPECIAL PURCHASE
ONLY 200, So hurry
These are Terrific
Reg. $6.98
$3.00
TABLE SALE
. Baby Doll Pajamas
. Blouses . Short Shorts
. Jamaica Shorts
. Gowns . 4 Pair Panties
. Half Slips, rayon or cotton
. 2 pr. Hose.
98c
2 FOR THE MONEY
Princess Peggy House Dresses 2 for 5.00
Nylon Slips Loads of Lace 2 for 5.00
Children's Dresses 2 for 3.00
Play Suits, blouse with Jamaica shorts, Short Shorts or Pedal Pushers.. Both for 2.98
Coulotts, plisse. Reg. & Half Size 3.98
One Piece Covralls.... Reg. & Half Size 3.98
ROXYANA
ACROSS STREET FROM PARAMOUNT

GOOD YEAR
GET READY NOW!
...HOT DAYS AHEAD!
EARLY SEASON SALE
G-E DeLuxe THINLINE ROOM AIR CONDITIONER
Plugs in anywhere!
Model R-31P
BUY NOW SAVE $80
Reg. $219.95
Low pre-season price . . .
No extra wiring needed!
139.95
LOW, EASY TERMS
BIG 5600 BTU cooling capacity
Cools any Normal-Size Bedroom
• Automatic Thermostat
• Rotator Air Directors
• Vent Control . . . Provides ventilation and recirculation of air when not cooling
Compare at $219.95! Ideal if you rent or live in an apartment, since there's no extra wiring needed.
$5 DOWN
$1.50 WEEK
FAMOUS TRIPLE-TOUGH
3-T SUPER CUSHION
GOOD YEAR
Priced To Cut Your Driving Costs
$1.00 DOWN $1.25 WEEK
$12.95
Size 6.70 x 15 blackwall tube-type plus tax and recappable tire
GOOD YEAR SERVICE STORE
1514 LOUISVILLE—MONROE, LA.
STORE HOURS
8:00 AM to 6:00 PM
DIAL FA 3-1315 FA 3-1316

TRY A CASE OF Electrified WATER
and TASTE THE DIFFERENCE!
Phone FA 3-6525
ELECTRIFIED WATER COMPANY
1610 Pine St. Monroe, La.

Services Set For Victim Of Auto Accident

Funeral services have been set for Bobby L. Kelley, 28, of Bernice, who was killed yesterday when he was thrown from his car on Louisiana state route 2, about six miles west of Farmerville.

Mr. Kelley, a driller employed by Jet Drilling Co., was pronounced dead on arrival at a Bernice clinic. Cause of death was attributed to a broken neck.

State police, who investigated the accident, said there was no apparent mechanical failure, but that his car flipped into a ditch as he was heading west on a straight stretch of highway.

Final Services

The final services will be held at the Tisgah Baptist Church at Bernice at 2:30 p. m. today conducted by the Reverends Billy Smith and E. O. Brackman. Burial will follow in the Tisgah Cemetery under the direction of Kilpatricks Funeral Home of Ruston.

Mr. Kelley is survived by his father, C. M. Kelley, Bernice; three sisters, Mrs. Dayton Grafton, Bernice, Mrs. Alton Hamilton of Farmerville and Mrs. Billy Grafton of Abbeville; five brothers, Burvis Kelley of Port Sulphur, J. M. Kelley of Houma, Marzelle and Waynie Kelley of Abbeville and Waymond Kelley of Bernice.

Pallbearers will be Sonny Key, Bobby Colvin, J. R. Powell, J. C. Grafton, Stanley Fitzgerald and H. D. Telford.

City Briefs

Commissioned

The first direct commission awarded to an airman in the Monroe area has gone to M-Sgt. George H. Roberts of the Monroe Air Reserve Squadron. The appointment to the rank of first lieutenant in the U. S. Air Force Reserve came directly from the President.

Lt. Col. Thomas M. Keller squadron commander, administered the oath of office. Lt. Roberts is a junior at Northeast State College and is also employed by United Gas Corporation.

Announce Award Of Scholarship At College Here

A scholarship in the School of Pharmacy at Northeast State College has been awarded to Henry Chriceol Jr., 18, son of Mr. and Mrs. H. L. Chriceol of Mangham.

Income from a trust fund will be used by Chriceol for books and tuition. The scholarship was established by the Education Trust Fund of the Monroe Wholesale Drug Company, Inc.

Northeast President Lewis C. Slater was named to select the winner. Chriceol was selected from students residing in the section bordered by Natchez, and Vicksburg, Miss., El Dorado and Pine Bluff, Ark., Ringgold, Jena and Monroe.

A 1958 graduate of Mangham High School, Chriceol has a high academic record, and was president of his senior class, the high school honor society Mu Sigma, and the Inter-Faith Council. He also served as editor of the yearbook. He plans to become a retail pharmacist.

CORRECTION
The Price Of The Fruit of the Loom
BOXER SHORTS
Appeared Wrong In Our Ad in Yesterday's Paper. The Correct Price Is . . .
69c ea.
3 Pair For 2.05
Joe F. Smith & Co.
200 Trenton West Monroe

TEEN AGE SUCCESS — Charles and Patricia Frye, married 4½ years ago when he was 16 and she 17, graduate from St. Louis university Tuesday, Charles summa cum laude. They have paid nearly all of their expenses by working during their spare time. Charles plans to continue his studies toward a Ph. D. in International Relations at Yale, where he has been granted a fellowship (AP Wirephoto)

Western Split Is Foreseen

LONDON (AP) — Newspapers from London to India expressed anxiety Friday that Gen. Charles de Gaulle may split the Western Alliance. Government leaders seemed concerned but were reluctant to comment.

"Certainly no one could object to De Gaulle playing a more independent role," the independent London Evening Standard said, "but the fervent hope of the Western world must be that he will keep France within the North Atlantic Treaty Organization."

The Frankfurter Allgemeine commented: "The French crisis, into which the country has been plunged by officers in Algeria and which will not end with De Gaulle's coming to power, has raised the danger of developing into a shattering of the Western Alliance."

West Berlin's Der Tag, which is close to Chancellor Adenauer's Christian Democrat party, said De Gaulle would steer away from NATO and seek to make Europe "a third power between the two super states," the United States and the Soviet Union.

Have Your Doctor Phone Your
Prescriptions
To The New
BEDGOOD'S PHARMACY
FREE DELIVERY
FA 5-4395 2408 N. 7th
West Monroe

Northeast Louisiana Deaths

W. L. HOLLOWAY

Funeral services have been set for W. L. Holloway, 32, who died Thursday in Shreveport following a short illness.

Services will be held today at 10 a.m. in the West Monroe Kilpatrick Funeral Home Chapel with the Rev. Anders, pastor of the Claiborne Methodist Church officiating. Another short service will be held in the Mt. Arant Baptist Church following the first service. Interment will follow in the Mt. Arant Cemetery.

Pallbearers will be M. D. Powell, Cecil Thorne, Harvey Neal, Leon Neal, X. L. Gewin, and Vaughan Watson.

D. A. ELLIS

OAK GROVE (Special) — Deforest Alexander Ellis, 74, of Watson, Ark., and former Lake Providence and Monroe resident, died yesterday in Watson.

Funeral services will be held at 10 a. m. tomorrow at Mulhearn Funeral Chapel in Monroe. The Rev. J. T. Horton will officiate.

Interment will follow in Riverview Cemetery under the direction of Gay's funeral Home.

Survivors include a son, Radus A. Ellis of Garland, Tex.; five daughters, Mrs. J. C. Martin of Darnell, Miss Durean Ellis of Baton Rouge, Mrs. C. W. Flacy of Monroe, Mrs. G. C. Bailey of Watson, Ark., and Mrs. C. B. Breedlove of Mounds; two brothers, L. L. Ellis of Murphreesboro, Ark., and Alvin Ellis of Atlanta, Ga.; a sister, Mrs. Lula Gunter of Oneonta, Ala.

Pallbearers will be E. L. Boies, B. R. Breland, J. R. Authur, J. A. Simmons, J. R. Spurlock, C. A. Telano.

MR. EMANUEL EARL JONES

JENA (Special) - Mr. Emanuel Earl Jones, 50, succumbed in a Jena hospital Thursday night.

The body will lie in state at the Jones residence in Jena until this afternoon when it will be taken to the First Baptist Church.

Funeral services will be held at the church at 3 p.m. with the Rev. J. P. Owens officiating. Interment will follow in Eden Cemetery near Trout, under direction of Hixson Brothers Funeral home of Jena.

Mr. Jones is survived by his wife, Mrs. E. E. Jones of Jena; two sons, Emanuel E. Jones Jr. and William M. Jones, both of Jena and a sister, Mrs. J. W. Bagwell of Atlanta, Ga.

WILL L. UPTON

RAYVILLE (Special) - Will L. Upton, 74, of Route 4 Rayville, died in a clinic here early yesterday morning.

Funeral services will be held at the Rayville Methodist Church at 3 p.m. today with the Rev. W. D. Boddie and the Rev. W. L. Strong officiating. The body will lie in state at the Mulhearn Chapel until 1:30 p.m. at which time it will be taken to the church. Interment will be in the Rayville Masonic Cemetery.

Survivors include his wife, Mrs. Belle B. Upton; a daughter, Mrs Nann Blythe of Rayville; two sons William B. Upton San Antonio, Texas and Lawrence Upton, Monroe; three sisters, Mrs. Della I. Law, Slaughter, La., Mrs. Mary Smith, Homer and Mrs. Elizabeth Henderson, Dallas, Tex.; seven grandchildren and two great-grandchildren.

He was a member of the Holly Ridge Methodist Church and a life long resident of Rayville and Richland Parish.

Palbearers will be W.D. Cotton, Leo Liles, Bertie Cobb, Kyle Mills, W. L. Calhoun Jr., W. R. Coenen and Jimmy Powell.

GIPSON JAYSON OAKES

TALLULAH (Special) - Gipson Jayson Oakes, 71, died at his residence four miles west of Tallulah Thursday night.

Funeral services will be held today at 2 p.m. at the Crothers Funeral Home Chapel here with the Rev. B. C. Holloway officiating. Burial will follow in the Stout Cemetery eight miles south of Delhi.

Mr. Oakes is survived by his brother Harvey T. Oakes of Tallulah and numerous nieces.

Pallbearers will be John Noland, Roy Erwin, Rupert Russel, Sanford Parker, A. J. Kyzar, D. E. Murphy, and George Lee.

MRS. JULIA MOORE

Mrs. Julia Moore, 84, who had made her home at Riverside Convalescent Home for the past several years, died in a Monroe Hospital yesterday.

Funeral services for Mrs. Moore will be held at the Pleasant Hill Baptist Church at Pleasant Hill, at 10 a.m. Monday. Burial will be in the Spring Ridge Cemetery under the direction of Drewett Funeral Home of Mansfield.

Mrs. Moore is survived by one brother John Tucker of Gregton, Tex. and a number of nieces and nephews.

She was born at Harrisville, Miss. and lived in Pleasant Hill until the death of her husband 15 years ago when she moved to West Monroe and lived with Rev. and Mrs. R. H. Staples, who was a niece. She was a member of the Pleasant Hill Baptist Church for many years.

MRS. MARY E. MAXWELL

Mrs. Mary Elizabeth Maxwell, 85, died at her home in Bonita yesterday after a lengthy illness. Mrs. Maxwell was a lifelong resident of Morehouse Parish.

Funeral service will be held at 3 p.m. tomorrow at the Bonita Methodist Church with Rev. Dampier of Collinston officiating. Burial will follow in the Bonita Cemetery

Mrs. Maxwell is survived by her husband O. D. Maxwell, her daughter Mrs. Stanley T. Noble of Washington, D.C.; one sister, Mrs. Charles Williams, Swartz; one grandchild and one great-grandchild.

Dag To Visit

UNITED NATIONS, N. Y. (AP) —The U. N. announced Friday Secretary General Dag Hammarskjold will leave Saturday for an official visit to Norway to extend through Wednesday. He will receive an honorary degree of doctor of laws from Cambridge University, England, Thursday.

Four Die In Miss. Holiday

By THE ASSOCIATED PRESS

Two drownings and a highway fatality in the Biloxi area sent Mississippi's Memorial holiday weekend death toll to four Friday.

Evon McDaniel, 27-year-old Keesler Air Force Base airman, and his brother-in-law, James G. Williams, 20, of Taylorsville and Jackson, were drowned while on a swimming party at Biloxi.

Williams, a native of Taylorsville was employed at a bank in Jackson.

One of the first two traffic victims was at Biloxi and the other at Quitman. The fatalities were recorded in the first few hours of the long weekend, which the highway patrol estimated would claim eight traffic victims.

The traffic deal were:

Samuel Claunch, 16 months, who died when his mother's car plunged off a highway 18 miles east of Quitman Thursday night.

Edward J. Davidson, 66, patient at Veterans Administration hospital at Biloxi. He was struck as he tried to cross U. S. highway 90.

Before the holiday started, two Memphis, Tenn., vehicles collided 10 miles north of Clarksdale, killing two persons immediately and injuring a third fatally.

The victims were James Rice, 34, Memphis Negro; John L. Mansfield, 31, of Memphis and a third person who was burned so badly that identification has been impossible.

Summer School For All Grades To Open Monday

Summer school for all 12 grades of Ouachita Parish Schools gets underway at 8 a.m. Monday, with registration in the Parish High School auditorium.

Classes will continue each day, Monday through Friday, from 7 a.m. to 1 p.m., and conclude on August 1.

All grade school courses will be taught, but high school students are limited to three one-half units of work. High school subjects will include: General mathematics, algebra, plane geometry, advanced arithmetic, English I, II, III and IV, civics, world history, American History, driver education and general science.

Both semesters of English and social studies may be taken at the same time, so students may gain a whole credit in either subject.

In charge of the elementary division will be Mrs. Sarah Yates. Mrs. Sara Hollingsworth has charge of the high school.

Council Will Meet Monday

UNITED NATIONS, N. Y. (AP) —The U. N. Security Council has been summoned to meet at 10 a.m. Monday to consider complaints in which France and Tunisia blame each other for recent military clashes in Tunisia.

GIFTS FOR GRADUATES
Compliment your Grad with A Gift From Aron's Fine Selections.
ARON'S PHARMACY
N. 3rd at Louisville
Ph. FA 3-2242

LOANS
WE CAN NOW MAKE LOANS FROM
$25.00 to $1000.00
West Monroe Finance Company
NEXT DOOR TO ICE PLANT
521 TRENTON ST. WEST MONROE

Graduation SALE
Entire Stock PHONOGRAPHS 25% OFF
DIAMOND NEEDLES WITH THE PURCHASE OF ONE LP Only $7.50
Record Busting SPECIAL!
BUY TWO LP'S
WE'LL GIVE YOU ONE F-R-E-E!
Good Selection To Choose From
REG. $19.95 VALUE
Phonograph & TV Tables now $6.95 up
Free Record Brushe with every purchase
Visit the scientifically designed HI-FI SOUND & DISPLAY ROOM, located in the Hi-Fi Center. Free Stereo Tape and Disc Demonstrations. Large selection of nationally known high fidelity components . . .
• General Electric • Bogen • Bell • Grommes
• Jensen • University • Electro Voice • Collaro
• Garrard • Utah • Glaser-Steers • Pilot and others
Hi Fi Center
FREE STORESIDE PARKING
814 Jackson St. Monroe Dial FA 5-3559

WE SELL FOR CASH
WE SELL FOR LESS
DRESS SPECIAL
Chemise and all newest styles!
$5.98 2 FOR $11.00
DRESS TWOSOME
Reg. $6.98
$3.98
2 for $7.00
SIZES 7-15
12-20; 14½-24½
House dresses by PRINCESS PEGGY
Reg. 2.98
Saturday Only
2 for $5

CHILDREN'S SPORTSWEAR
Something Brand New!
Regular 1.98
SHORTS 98c
PEDAL PUSHERS 1.49
PLAY SUIT, 1 piece 98c
PEDAL PUSHER SET
Blouse and Skirt 1.98
Sizes 3-6x, 7-14
FABULOUS DRESS SALE
Famous name brands
Values to $14.98 $6.98
Values to 19.98 $8.98
Values to 22.50 All Better Dresses In This Group $9.98
SUMMER SUITS
Cool cotton cord, Drip-Dry Cotton, Cupioni, Linen. Ideal for summer vacation or any occasion.
$9.98
DRESSES
SPECIAL PURCHASE
ONLY 200, So hurry
These are Terrific
Reg. $6.98
$3.00
TABLE SALE
. Baby Doll Pajamas
. Blouses . Short Shorts
. Jamaica Shorts
. Gowns . 4 Pair Panties
. Half Slips, rayon or cotton
. 2 pr. Hose
98c
2 FOR THE MONEY
Princess Peggy House Dresses 2 for 5.00
Nylon Slips Loads of Lace 2 for 5.00
Children's Dresses 2 for 3.00
Play Suits, blouse with Jamaica shorts, Short Shorts or Pedal Pushers.. Both for 2.98
Coulotts, plisse. Reg. & Half Size 3.98
One Piece Covralls.... Reg. & Half Size 3.98
ROXYANA
ACROSS STREET FROM PARAMOUNT

TRY A CASE OF
Electrified WATER

and TASTE THE DIFFERENCE!
Phone FA 3-6525
ELECTRIFIED WATER COMPANY
1610 Pine St. Monroe, La.

GOOD YEAR
GET READY NOW! ...HOT DAYS AHEAD!
EARLY SEASON SALE
G-E Deluxe THINLINE ROOM AIR CONDITIONER
Plugs in anywhere!

Model R-31P
BUY NOW SAVE $80
Reg. $219.95
Low pre-season price . . .
No extra wiring needed!
139.95
LOW, EASY TERMS
BIG 5600 BTU cooling capacity
Cools any Normal-Size Bedroom
• Automatic Thermostat
• Rotator Air Directors
• Vent Control . . . Provides ventilation and recirculation of air when not cooling
Compare at $219.95! Ideal if you rent or live in an apartment, since there's no extra wiring needed.
$5 DOWN
$1.50 WEEK
FAMOUS TRIPLE-TOUGH 3-T SUPER CUSHION
GOODYEAR
Priced To Cut Your Driving Costs
$1.00 DOWN $1.25 WEEK
$12.95
Size 6.70 x 15 blackwall tube-type plus tax and recappable tire

GOOD YEAR
GOODYEAR SERVICE STORE
1514 LOUISVILLE—MONROE, LA.
STORE HOURS 8:00 AM to 6:00 PM
DIAL FA 3-1315 FA 3-1316